

# PROJECT NOTES

- CONTRACTOR SHALL VERIFY (E) CONDITIONS PRIOR TO COMMENCING WORK.
- THE ARCHITECT SHALL HAVE NO RESPONSIBILITY FOR THE DISCOVERY, PRESENCE, HANDLING, REMOVAL OR DISPOSAL OF, OR EXPOSURE OF PERSONS TO, HAZARDOUS MATERIALS OR TOXIC SUBSTANCES IN ANY FORM AT THE PROJECT SITE.
- IT IS THE RESPONSIBILITY OF THE CONTRACTOR TO PROVIDE FOR TESTING, DISPOSAL, AND CONSTRUCTION DEBRIS MANAGEMENT AND DOCUMENTATION. ADDITIONALLY, THE CONTRACTOR IS RESPONSIBLE FOR THE DISCOVERY, PRESENCE, HANDLING, REMOVAL OR DISPOSAL OF HAZARDOUS MATERIALS OR TOXIC SUBSTANCES IN ANY FORM AT THE PROJECT SITE. THE CONTRACTOR SHALL PROVIDE BAY AREA AIR QUALITY NOTIFICATION, REPORTING AND PERMITTING OF THE HAZARDOUS MATERIALS MITIGATION WORK.
- THESE DOCUMENTS HAVE BEEN PREPARED WITH INFORMATION PROVIDED BY THE OWNER. THE OWNER IS SOLELY RESPONSIBLE FOR THE ACCURACY OF THE INFORMATION PROVIDED AS THE BASIS OF THE WORK.
- THE MATERIALS AND METHODS OF CONSTRUCTION ARE THE RESPONSIBILITY OF THE CONTRACTOR, AND SHALL COMPLY WITH ALL APPLICABLE INDUSTRY AND PRODUCT MANUFACTURER REQUIREMENTS AND RECOMMENDATIONS FOR STORAGE, INSTALLATION, MAINTENANCE AND PERFORMANCE.
- IT IS THE RESPONSIBILITY OF THE CONTRACTOR TO ENSURE THAT MATERIALS AND SYSTEMS ARE PROVIDED AND INSTALLED IN COMPLIANCE WITH ALL APPLICABLE BUILDING CODES AND JURISDICTIONAL REQUIREMENTS.
- IT IS THE RESPONSIBILITY OF THE CONTRACTOR TO PROVIDE ALL NECESSARY MATERIALS FOR SITE GRADING, FOUNDATION SUPPORT, UTILITY TRENCHING, DRAINAGE, SITE DRAINS, AND ANY OTHER SITE IMPROVEMENTS, S.L.D., INCLUDING APPROVED SITE MATERIAL DISPOSAL AND IMPORT.
- OTHER THAN THE ARCHITECTURAL SHEETS, THE DRAWINGS CONTAINED HEREIN HAVE BEEN PREPARED BY OTHERS. THE ARCHITECT ASSUMES NO RESPONSIBILITY FOR THE WORK OF OTHERS.
- DRAWING DIMENSIONS SHALL HAVE PREFERENCE OVER SCALE. DO NOT SCALE DRAWINGS.
- CALGREEN VERIFICATION SHALL BE PROVIDED BY AN OWNER'S CONSULTANT FROM THE APPROVED GREEN BUILDING SPECIALIST LIST.
- CBC 11B-202.4 PATH OF TRAVEL REQUIREMENTS IN ALTERATIONS APPLIES TO THE PROJECT. RESTROOMS, DRINKING FOUNTAINS, AND DOORWAYS AND SIGNAGE SERVING THE AREA OF WORK ARE TO BE IMPROVED. SEE PLANS. PLEASE REVIEW CITY OF CLOVERDALE HARDSHIP FORM SUBMITTED WITH THIS DRAWING PACKAGE. NOTE: EXISTING PARKING AREAS AND MAIN ENTRY HAVE BEEN ALTERED RECENTLY UNDER SEPARATE PERMIT, BY OTHERS.
- THE EXISTING BUILDING DOES NOT INCLUDE AN APPROVED AUTOMATIC FIRE SUPPRESSION SYSTEM. PER CFC SEC 903, INSTALLATION OF FIRE SPRINKLERS IS NOT REQUIRED. FIRE ALARM SYSTEM CHANGES TO THE AREA OF WORK ARE REQUIRED. FIRE ALARM LAYOUT PLANS, CALCULATIONS, AND PRODUCT DATA SHALL BE DESIGNED AND PERMITTED UNDER SEPARATE SUBMITTAL TO THE CITY SUBMITTAL BY THE CONTRACTOR. INFORMATIONAL SUBMITTAL FOR THE FIRE ALARM DESIGN TO THE ARCHITECT IS REQUIRED.



Digitally signed by Betty Li  
Date: 2024.11.27 15:31:58 -08'00'

CCE: Permit B-23-177 for the Auto Entry Door was not permitted or finalized and must be completed prior to this permit final. See Sheet A-002.

## ASSESSOR'S PARCEL MAP

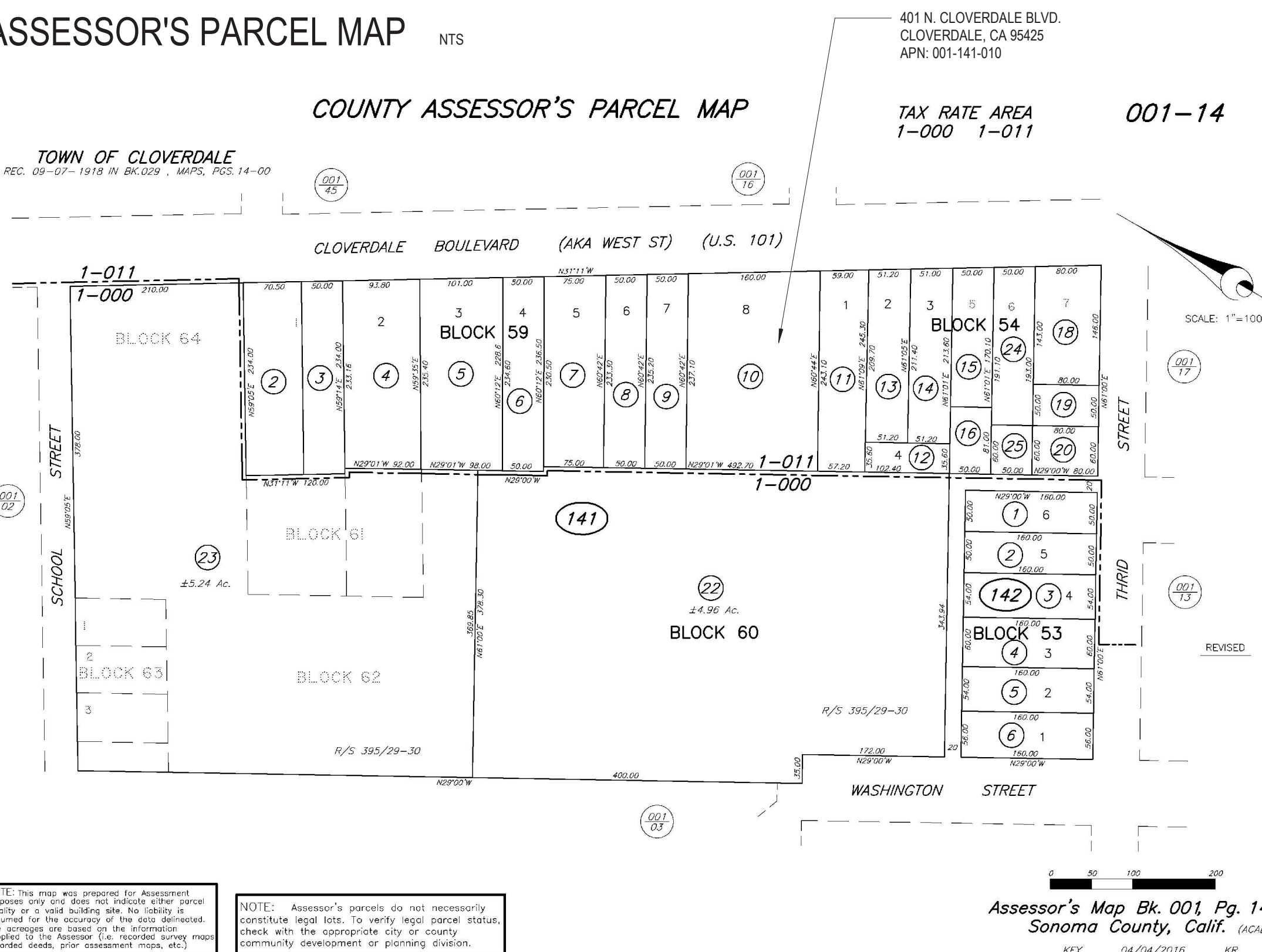

NOTE: This map was prepared for Assessment purposes only and does not indicate either parcel boundaries or the location of the parcel. The contractor is responsible for verifying the location of the parcel. The contractor is responsible for verifying the location of the parcel. The contractor is responsible for verifying the location of the parcel.

Assessor's Map Bk. 001, Pg. 14  
Sonoma County, Calif. (1400)

## ABBREVIATIONS

&	AND	ENCL.	ENCLOSURE	L.H.	LEFT HAND	S.	SOUTH
ANGL.	ANGLE	EQU.	EQUAL ENT	L.P.	LOW POINT	S.A.D.	SEE ARCHITECTURAL DRAWINGS
AT	AT	E.W.	EACH WAY	LT.	LIGHT	S.A.F.F.	SELF ADHERED FLEXIBLE FLASHING
CD	CENTERLINE	EXP.	EXPANSION	LT.	LIGHT	S.A.S.M.	SELF ADHERED SHEET MEMBRANE
DIAM.	DIAMETER	EXP.B.	EXPANSION BOLT	LT.	LIGHT	S.B.L.K.G.	SOLID BLOCKING
F.L.	FLOOR LINE	EXT.	EXTERIOR	LT.	LIGHT	S.C.D.	SOLID CORE
P.L.	PROPERTY LINE	EXT.	EXTERIOR	LT.	LIGHT	S.C.D.	SEE CIVIL DRAWINGS
P.O.N.	POUND OR NUMBER	EXT.	EXTERIOR	LT.	LIGHT	S.C.D.	SEE CIVIL DRAWINGS
A.B.	ANCHOR BOLT	F.	FACE	M.E.C.H.	MECHANICAL	S.D.I.S.P.	SOAP DISPENSER
A.C.P.	ASPHALT CONCRETE	F.A.	FIRE ALARM	M.E.M.B.	MEMBRANE	S.E.C.T.	SECTION
AC	AIR CONDITIONING	F.B.	FIRE BRICK	M.F.G.	MANUFACTURER	S.E.D.	SEE ELECTRICAL DRAWINGS
ACOUS.	ACOUSTIC	F.B.E.	FIRE BRICK	M.F.G.	MANUFACTURER	S.E.D.	SEE ELECTRICAL DRAWINGS
ACT.	ACUSTICAL TILE	F.B.E.	FIRE BRICK	M.F.G.	MANUFACTURER	S.E.D.	SEE ELECTRICAL DRAWINGS
A.D.	ADJUSTABLE	F.B.O.	FURNISHED BY OTHERS	M.N.	MINIMUM	S.H.R.	SHOWER
AGG.	AGGREGATE	F.D.	FLOOR DRAIN	M.N.	MINIMUM	S.H.T.	SHEET
AL.	ALUMINUM	F.D.N.	FOUNDATION	M.S.C.	MISCELLANEOUS	S.H.T.G.	SHEATHING
AL.T.	ALTERNATE	F.E.	FIRE EXTINGUISHER	M.O.D.	MODULAR	S.H.T.G.	SHEATHING
APPROX.	APPROXIMATE	F.F.	FINISH FLOOR	M.O.D.	MODULAR	S.L.	SLIDING
ARCH.	ARCHITECT	F.F.	FINISH FLOOR	M.T.	METAL THRESHOLD	S.L.D.	SEE LANDSCAPE DRAWINGS
ASPH.	ASPHALT	F.G.	FINISH GRADE	M.T.L.	METAL	S.M.D.	SEE MECHANICAL DRAWINGS
BD.	BOARD	F.H.	FIRE HYDRANT	N.	NEW	S.P.	SOUNDPROOF
BLDG.	BUILDING	F.H.M.	FLAT HEAD MACHINE	N.	NEW	S.P.	SOUNDPROOF
BLK.	BLOCK	F.H.S.	FIRE HOSE STATION	N.A.T.	NATURAL	S.O.	SQUARE
BLK.	BLOCK	F.H.S.	FIRE HOSE STATION	N.I.C.	NOT IN CONTACT	S.O.	SQUARE
BM.	BENCH MARK OR BEAM	F.H.S.	FIRE HOSE STATION	N.I.C.	NOT IN CONTACT	S.O.	SQUARE
BTM.	BOTTOM	F.H.S.	FIRE HOSE STATION	N.I.C.	NOT IN CONTACT	S.O.	SQUARE
BRK.	BRICK	F.H.S.	FIRE HOSE STATION	N.I.C.	NOT IN CONTACT	S.O.	SQUARE
BRZ.	BRONZE	F.H.S.	FIRE HOSE STATION	N.I.C.	NOT IN CONTACT	S.O.	SQUARE
BTWN.	BETWEEN	F.H.S.	FIRE HOSE STATION	N.I.C.	NOT IN CONTACT	S.O.	SQUARE
BLUR.	BUILT UP ROOFING	F.H.S.	FIRE HOSE STATION	N.I.C.	NOT IN CONTACT	S.O.	SQUARE
CAB.	CABINET	F.H.S.	FIRE HOSE STATION	N.I.C.	NOT IN CONTACT	S.O.	SQUARE
CARP.	CARPET	F.H.S.	FIRE HOSE STATION	N.I.C.	NOT IN CONTACT	S.O.	SQUARE
CB.	CATCH BASIN	F.H.S.	FIRE HOSE STATION	N.I.C.	NOT IN CONTACT	S.O.	SQUARE
CEM.	CEMENT	F.H.S.	FIRE HOSE STATION	N.I.C.	NOT IN CONTACT	S.O.	SQUARE
CER.	CERAMIC TILE	F.H.S.	FIRE HOSE STATION	N.I.C.	NOT IN CONTACT	S.O.	SQUARE
C.I.	CAST IRON	F.H.S.	FIRE HOSE STATION	N.I.C.	NOT IN CONTACT	S.O.	SQUARE
CR.	CIRCLE	F.H.S.	FIRE HOSE STATION	N.I.C.	NOT IN CONTACT	S.O.	SQUARE
C.J.	CONSTRUCTION JOINT	F.H.S.	FIRE HOSE STATION	N.I.C.	NOT IN CONTACT	S.O.	SQUARE
CLG.	CEILING	F.H.S.	FIRE HOSE STATION	N.I.C.	NOT IN CONTACT	S.O.	SQUARE
CLG.J.	CEILING JOINT	F.H.S.	FIRE HOSE STATION	N.I.C.	NOT IN CONTACT	S.O.	SQUARE
CLG.K.	CEILING JOINT	F.H.S.	FIRE HOSE STATION	N.I.C.	NOT IN CONTACT	S.O.	SQUARE
CLG.L.	CEILING JOINT	F.H.S.	FIRE HOSE STATION	N.I.C.	NOT IN CONTACT	S.O.	SQUARE
CLG.M.	CEILING JOINT	F.H.S.	FIRE HOSE STATION	N.I.C.	NOT IN CONTACT	S.O.	SQUARE
CLG.N.	CEILING JOINT	F.H.S.	FIRE HOSE STATION	N.I.C.	NOT IN CONTACT	S.O.	SQUARE
CLG.O.	CEILING JOINT	F.H.S.	FIRE HOSE STATION	N.I.C.	NOT IN CONTACT	S.O.	SQUARE
CLG.P.	CEILING JOINT	F.H.S.	FIRE HOSE STATION	N.I.C.	NOT IN CONTACT	S.O.	SQUARE
CLG.Q.	CEILING JOINT	F.H.S.	FIRE HOSE STATION	N.I.C.	NOT IN CONTACT	S.O.	SQUARE
CLG.R.	CEILING JOINT	F.H.S.	FIRE HOSE STATION	N.I.C.	NOT IN CONTACT	S.O.	SQUARE
CLG.S.	CEILING JOINT	F.H.S.	FIRE HOSE STATION	N.I.C.	NOT IN CONTACT	S.O.	SQUARE
CLG.T.	CEILING JOINT	F.H.S.	FIRE HOSE STATION	N.I.C.	NOT IN CONTACT	S.O.	SQUARE
CLG.U.	CEILING JOINT	F.H.S.	FIRE HOSE STATION	N.I.C.	NOT IN CONTACT	S.O.	SQUARE
CLG.V.	CEILING JOINT	F.H.S.	FIRE HOSE STATION	N.I.C.	NOT IN CONTACT	S.O.	SQUARE
CLG.W.	CEILING JOINT	F.H.S.	FIRE HOSE STATION	N.I.C.	NOT IN CONTACT	S.O.	SQUARE
CLG.X.	CEILING JOINT	F.H.S.	FIRE HOSE STATION	N.I.C.	NOT IN CONTACT	S.O.	SQUARE
CLG.Y.	CEILING JOINT	F.H.S.	FIRE HOSE STATION	N.I.C.	NOT IN CONTACT	S.O.	SQUARE
CLG.Z.	CEILING JOINT	F.H.S.	FIRE HOSE STATION	N.I.C.	NOT IN CONTACT	S.O.	SQUARE
CLG.A.	CEILING JOINT	F.H.S.	FIRE HOSE STATION	N.I.C.	NOT IN CONTACT	S.O.	SQUARE
CLG.B.	CEILING JOINT	F.H.S.	FIRE HOSE STATION	N.I.C.	NOT IN CONTACT	S.O.	SQUARE
CLG.C.	CEILING JOINT	F.H.S.	FIRE HOSE STATION	N.I.C.	NOT IN CONTACT	S.O.	SQUARE
CLG.D.	CEILING JOINT	F.H.S.	FIRE HOSE STATION	N.I.C.	NOT IN CONTACT	S.O.	SQUARE
CLG.E.	CEILING JOINT	F.H.S.	FIRE HOSE STATION	N.I.C.	NOT IN CONTACT	S.O.	SQUARE
CLG.F.	CEILING JOINT	F.H.S.	FIRE HOSE STATION	N.I.C.	NOT IN CONTACT	S.O.	SQUARE
CLG.G.	CEILING JOINT	F.H.S.	FIRE HOSE STATION	N.I.C.	NOT IN CONTACT	S.O.	SQUARE
CLG.H.	CEILING JOINT	F.H.S.	FIRE HOSE STATION	N.I.C.	NOT IN CONTACT	S.O.	SQUARE
CLG.I.	CEILING JOINT	F.H.S.	FIRE HOSE STATION	N.I.C.	NOT IN CONTACT	S.O.	SQUARE
CLG.J.	CEILING JOINT	F.H.S.	FIRE HOSE STATION	N.I.C.	NOT IN CONTACT	S.O.	SQUARE
CLG.K.	CEILING JOINT	F.H.S.	FIRE HOSE STATION	N.I.C.	NOT IN CONTACT	S.O.	SQUARE
CLG.L.	CEILING JOINT	F.H.S.	FIRE HOSE STATION	N.I.C.	NOT IN CONTACT	S.O.	SQUARE
CLG.M.	CEILING JOINT	F.H.S.	FIRE HOSE STATION	N.I.C.	NOT IN CONTACT	S.O.	SQUARE
CLG.N.	CEILING JOINT	F.H.S.	FIRE HOSE STATION	N.I.C.	NOT IN CONTACT	S.O.	SQUARE
CLG.O.	CEILING JOINT	F.H.S.	FIRE HOSE STATION	N.I.C.	NOT IN CONTACT	S.O.	SQUARE
CLG.P.	CEILING JOINT	F.H.S.	FIRE HOSE STATION	N.I.C.	NOT IN CONTACT	S.O.	SQUARE
CLG.Q.	CEILING JOINT	F.H.S.	FIRE HOSE STATION	N.I.C.	NOT IN CONTACT	S.O.	SQUARE
CLG.R.	CEILING JOINT	F.H.S.	FIRE HOSE STATION	N.I.C.	NOT IN CONTACT	S.O.	SQUARE
CLG.S.	CEILING JOINT	F.H.S.	FIRE HOSE STATION	N.I.C.	NOT IN CONTACT	S.O.	SQUARE
CLG.T.	CEILING JOINT	F.H.S.	FIRE HOSE STATION	N.I.C.	NOT IN CONTACT	S.O.	SQUARE
CLG.U.	CEILING JOINT	F.H.S.	FIRE HOSE STATION	N.I.C.	NOT IN CONTACT	S.O.	SQUARE
CLG.V.	CEILING JOINT	F.H.S.	FIRE HOSE STATION	N.I.C.	NOT IN CONTACT	S.O.	SQUARE
CLG.W.	CEILING JOINT	F.H.S.	FIRE HOSE STATION	N.I.C.	NOT IN CONTACT	S.O.	SQUARE
CLG.X.	CEILING JOINT	F.H.S.	FIRE HOSE STATION	N.I.C.	NOT IN CONTACT	S.O.	SQUARE
CLG.Y.	CEILING JOINT	F.H.S.	FIRE HOSE STATION	N.I.C.	NOT IN CONTACT	S.O.	SQUARE
CLG.Z.	CEILING JOINT	F.H.S.	FIRE HOSE STATION	N.I.C.	NOT IN CONTACT	S.O.	SQUARE
CLG.A.	CEILING JOINT	F.H.S.	FIRE HOSE STATION	N.I.C.	NOT IN CONTACT	S.O.	SQUARE
CLG.B.	CEILING JOINT	F.H.S.	FIRE HOSE STATION	N.I.C.	NOT IN CONTACT	S.O.	SQUARE
CLG.C.	CEILING JOINT	F.H.S.	FIRE HOSE STATION	N.I.C.	NOT IN CONTACT	S.O.	SQUARE
CLG.D.	CEILING JOINT	F.H.S.	FIRE HOSE STATION	N.I.C.	NOT IN CONTACT	S.O.	SQUARE
CLG.E.	CEILING JOINT	F.H.S.	FIRE HOSE STATION	N.I.C.	NOT IN CONTACT	S.O.	SQUARE
CLG.F.	CEILING JOINT	F.H.S.	FIRE HOSE STATION	N.I.C.	NOT IN CONTACT	S.O.	SQUARE
CLG.G.	CEILING JOINT	F.H.S.	FIRE HOSE STATION	N.I.C.	NOT IN CONTACT	S.O.	SQUARE
CLG.H.	CEILING JOINT	F.H.S.	FIRE HOSE STATION	N.I.C.	NOT IN CONTACT	S.O.	SQUARE
CLG.I.	CEILING JOINT	F.H.S.	FIRE HOSE STATION	N.I.C.	NOT IN CONTACT	S.O.	SQUARE
CLG.J.	CEILING JOINT	F.H.S.	FIRE HOSE STATION	N.I.C.	NOT IN CONTACT	S.O.	SQUARE
CLG.K.	CEILING JOINT	F.H.S.	FIRE HOSE STATION	N.I.C.	NOT IN CONTACT	S.O.	SQUARE
CLG.L.	CEILING JOINT	F.H.S.	FIRE HOSE STATION	N.I.C.	NOT IN CONTACT	S.O.	SQUARE
CLG.M.	CEILING JOINT	F.H.S.	FIRE HOSE STATION	N.I.C.	NOT IN CONTACT	S.O.	SQUARE
CLG.N.	CEILING JOINT	F.H.S.	FIRE HOSE STATION	N.I.C.	NOT IN CONTACT	S.O.	SQUARE
CLG.O.	CEILING JOINT	F.H.S.	FIRE HOSE STATION	N.I.C.	NOT IN CONTACT	S.O.	SQUARE
CLG.P.	CEILING JOINT	F.H.S.	FIRE HOSE STATION	N.I.C.	NOT IN CONTACT	S.O.	SQUARE
CLG.Q.	CEILING JOINT	F.H.S.	FIRE HOSE STATION	N.I.C.	NOT IN CONTACT	S.O.	SQUARE
CLG.R.	CEILING JOINT	F.H.S.	FIRE HOSE STATION	N.I.C.	NOT IN CONTACT	S.O.	SQUARE
CLG.S.	CEILING JOINT	F.H.S.	FIRE HOSE STATION	N.I.C.	NOT IN CONTACT	S.O.	SQUARE
CLG.T.	CEILING JOINT	F.H.S.	FIRE HOSE STATION	N.I.C.	NOT IN CONTACT	S.O.	SQUARE
CLG.U.	CEILING JOINT	F.H.S.	FIRE HOSE STATION	N.I.C.	NOT IN CONTACT	S.O.	SQUARE
CLG.V.	CEILING JOINT	F.H.S.	FIRE HOSE STATION	N.I.C.	NOT IN CONTACT	S.O.	SQUARE
CLG.W.	CEILING JOINT	F.H.S.	FIRE HOSE STATION	N.I.C.	NOT IN CONTACT	S.O.	SQUARE
CLG.X.	CEILING JOINT	F.H.S.	FIRE HOSE STATION	N.I.C.	NOT IN CONTACT	S.O.	SQUARE
CLG.Y.	CEILING JOINT	F.H.S.	FIRE HOSE STATION	N.I.C.	NOT IN CONTACT	S.O.	SQUARE
CLG.Z.	CEILING JOINT	F.H.S.	FIRE HOSE STATION	N.I.C.	NOT IN CONTACT	S.O.	SQUARE
CLG.A.	CEILING JOINT	F.H.S.	FIRE HOSE STATION	N.I.C.	NOT IN CONTACT	S.O.	SQUARE
CLG.B.	CEILING JOINT	F.H.S.	FIRE HOSE STATION	N.I.C.	NOT IN CONTACT	S.O.	SQUARE
CLG.C.	CEILING JOINT	F.H.S.	FIRE HOSE STATION	N.I.C.	NOT IN CONTACT	S.O.	SQUARE
CLG.D.	CEILING JOINT	F.H.S.	FIRE HOSE STATION	N.I.C.	NOT IN CONTACT	S.O.	SQUARE
CLG.E.	CEILING JOINT	F.H.S.	FIRE HOSE STATION	N.I.C.	NOT IN CONTACT	S.O.	SQUARE
CLG.F.	CEILING JOINT	F.H.S.	FIRE HOSE STATION	N.I.C.	NOT IN CONTACT	S.O.	SQUARE
CLG.G.	CEILING JOINT	F.H.S.	FIRE HOSE STATION	N.I.C.	NOT IN CONTACT	S.O.	SQUARE
CLG.H.	CEILING JOINT	F.H.S.	FIRE HOSE STATION	N.I.C.	NOT IN CONTACT	S.O.	SQUARE
CLG.I.	CEILING JOINT	F.H.S.	FIRE HOSE STATION	N.I.C.	NOT IN CONTACT	S.O.	SQUARE
CLG.J.	CEILING JOINT	F.H.S.	FIRE HOSE STATION	N.I.C.	NOT IN CONTACT	S.O.	SQUARE
CLG.K.	CEILING JOINT	F.H.S.	FIRE HOSE STATION	N.I.C.	NOT IN CONTACT	S.O.	SQUARE
CLG.L.	CEILING JOINT	F.H.S.	FIRE HOSE STATION	N.I.C.	NOT IN CONTACT	S.O.	SQUARE
CLG.M.	CEILING JOINT	F.H.S.	FIRE HOSE STATION	N.I.C.	NOT IN CONTACT	S.O.	SQUARE
CLG.N.	CEILING JOINT	F.H.S.	FIRE HOSE STATION	N.I.C.	NOT IN CONTACT	S.O.	SQUARE
CLG.O.	CEILING JOINT	F.H.S.	FIRE HOSE STATION	N.I.C.	NOT IN CONTACT	S.O.	SQUARE
CLG.P.	CEILING JOINT	F.H.S.	FIRE HOSE STATION	N.I.C.	NOT IN CONTACT	S.O.	SQUARE
CLG.Q.	CEILING JOINT	F.H.S.	FIRE HOSE STATION	N.I.C.	NOT IN CONTACT	S.O.	SQUARE
CLG.R.	CEILING JOINT	F.H.S.	FIRE HOSE STATION	N.I.C.	NOT IN CONTACT	S.O.	SQUARE
CLG.S.	CEILING JOINT	F.H.S.	FIRE HOSE STATION	N.I.C.	NOT IN CONTACT	S.O.	SQUARE
CLG.T.	CEILING JOINT	F.H.S.	FIRE HOSE STATION	N.I.C.	NOT IN CONTACT	S.O.	SQUARE
CLG.U.	CEILING JOINT	F.H.S.	FIRE HOSE STATION	N.I.C.	NOT IN CONTACT	S.O.	SQUARE
CLG.V.	CEILING JOINT	F.H.S.	FIRE HOSE STATION	N.I.C.	NOT IN CONTACT	S.O.	SQUARE
CLG.W.	CEILING JOINT	F.H.S.	FIRE HOSE STATION	N.I.C.	NOT IN CONTACT	S.O.	SQUARE
CLG.X.	CEILING JOINT	F.H.S.	FIRE HOSE STATION	N.I.C.	NOT IN CONTACT	S.O.	SQUARE
CLG.Y.	CEILING JOINT	F.H.S.	FIRE HOSE STATION	N.I.C.	NOT IN CONTACT	S.O.	SQUARE
CLG.Z.	CEILING JOINT	F.H.S.	FIRE HOSE STATION	N.I.C.	NOT IN CONTACT	S.O.	SQUARE
CLG.A.	CEILING JOINT	F.H.S.	FIRE HOSE STATION	N.I.C.	NOT IN CONTACT	S.O.	SQUARE
CLG.B.	CEILING JOINT	F.H.S.	FIRE HOSE STATION	N.I.C.	NOT IN CONTACT	S.O.	SQUARE
CLG.C.	CEILING JOINT	F.H.S.	FIRE HOSE STATION	N.I.C.	NOT IN CONTACT	S.O.	SQUARE
CLG.D.	CEILING JOINT	F.H.S.	FIRE HOSE STATION	N.I.C.	NOT IN CONTACT	S.O.	SQUARE
CLG.E.	CEILING JOINT	F.H.S.	FIRE HOSE STATION	N.I.C.	NOT IN CONTACT	S.O.	SQUARE
CLG.F.	CEILING JOINT	F.H.S.	FIRE HOSE STATION	N.I.C.	NOT IN CONTACT	S.O.	SQUARE
CLG.G.	CEILING JOINT	F.H.S.	FIRE HOSE STATION	N.I.C.	NOT IN CONTACT	S.O.	SQUARE
CLG.H.	CEILING JOINT	F.H.S.	FIRE HOSE STATION	N.I.C.	NOT IN CONTACT	S.O.	SQUARE
CLG.I.	CEILING JOINT	F.H.S.	FIRE HOSE STATION	N.I.C.	NOT IN CONTACT	S.O.	SQUARE
CLG.J.	CEILING JOINT	F.H.S.	FIRE HOSE STATION	N.I.C.	NOT IN CONTACT	S.O.	SQUARE
CLG.K.	CEILING JOINT	F.H.S.	FIRE HOSE STATION	N.I.C.	NOT IN CONTACT	S.O.	SQUARE
CLG.L.	CEILING JOINT	F.H.S.	FIRE HOSE STATION	N.I.C.	NOT IN CONTACT	S.O.	SQUARE
CLG.M.	CEILING JOINT	F.H.S.	FIRE HOSE STATION	N.I.C.	NOT IN CONTACT	S.O.	SQUARE
CLG.N.	CEILING JOINT	F.H.S.	FIRE HOSE STATION	N.I.C.	NOT IN CONTACT	S.O.	SQUARE
CLG.O.	CEILING JOINT	F.H.S.	FIRE HOSE STATION	N.I.C.	NOT IN CONTACT	S.O.	SQUARE
CLG.P.	CEILING JOINT	F.H.S.	FIRE HOSE STATION	N.I.C.	NOT IN CONTACT	S.O.	SQUARE
CLG.Q.	CEILING JOINT	F.H.S.	FIRE HOSE STATION	N.I.C.	NOT IN CONTACT	S.O.	SQUARE
CLG.R.	CEILING JOINT	F.H.S.	FIRE HOSE STATION	N.I.C.	NOT IN CONTACT	S.O.	SQUARE
CLG.S.	CEILING JOINT	F.H.S.	FIRE HOSE STATION	N.I.C.	NOT IN CONTACT	S.O.	SQUARE
CLG.T.	CEILING JOINT	F.H.S.	FIRE HOSE STATION	N.I.C.	NOT IN CONTACT	S.O.	SQUARE
CLG.U.	CEILING JOINT	F.H.S.	FIRE HOSE STATION	N.I.C.	NOT IN CONTACT	S.O.	SQUARE
CLG.V.	CEILING JOINT	F.H.S.	FIRE HOSE STATION	N.I.C.	NOT IN CONTACT	S.O.	SQUARE
CLG.W.	CEILING JOINT	F.H.S.	FIRE HOSE STATION	N.I.C.	NOT IN CONTACT	S.O.	SQUARE
CLG.X.	CEILING JOINT	F.H.S.	FIRE HOSE STATION	N.I.C.	NOT IN CONTACT	S.O.	SQUARE
CLG.Y.	CEILING JOINT	F.H.S.	FIRE HOSE STATION	N.I.C.	NOT IN CONTACT	S.O.	SQUARE
CLG.Z.	CEILING JOINT	F.H.S.	FIRE HOSE STATION	N.I.C.	NOT IN CONTACT	S.O.	SQUARE
CLG.A.	CEILING JOINT	F.H.S.	FIRE HOSE STATION	N.I.C.	NOT IN CONTACT	S.O.	SQUARE
CLG.B.	CEILING JOINT	F.H.S.	FIRE HOSE STATION	N.I.C.	NOT IN CONTACT	S.O.	SQUARE
CLG.C.	CEILING JOINT	F.H.S.	FIRE HOSE STATION	N.I.C.	NOT IN CONTACT	S.O.	SQUARE
CLG.D.	CEILING JOINT	F.H.S.	FIRE HOSE STATION	N.I.C.	NOT IN CONTACT	S.O.	SQUARE
CLG.E.	CEILING JOINT	F.H.S.	FIRE HOSE STATION	N.I.C.	NOT IN CONTACT	S.O.	SQUARE
CLG.F.							





**SONOMA COUNTY LIBRARY**

**PERMIT SUBMITTAL**

**CLOVERDALE LIBRARY PATIO ALTERATION**

401 N. CLOVERDALE BLVD.  
CLOVERDALE, CA 95425  
APN 001-141-010

**SITE PLAN DRAWING NOTES**

- 1 EXISTING 1-STORY CLOVERDALE REGIONAL BRANCH LIBRARY BUILDING, 7,327 GROSS FLOOR AREA, A-3 OCC., TYPE V-B, NON-SPRINKLERED.
- 2 PROPOSED ALTERATION TO EXISTING OUTDOOR LIBRARY PATIO READING AREA, APPROX. 645 SF OCCUPIED AREA, S.L.D.
- 3 ACCESSIBLE PATH OF TRAVEL AT SITE TO MAIN BUILDING ENTRY AND AREA OF ALTERATION.
- 4 PROPOSED REMODELED RESTROOMS FOR BARRIER REMOVAL. NEW RESTROOMS SHALL BE ACCESSIBLE FAMILY TYPE UNISEX, 161 SF.
- 5 NEW ACCESSIBLE CONCRETE WALKWAY SERVING NEW LIBRARY PATIO EXIT GATE, S.L.D.
- 6 (E) TREES AT PATIO, PROTECT IN PLACE DURING CONSTRUCTION, S.L.D.
- 7 REPLACEMENT FENCE INFILL AT (E) PATIO FENCE, S.L.D.
- 8 (E) VAN ACCESSIBLE PARKING STALL W/ RECENT IMPROVEMENTS BY OTHERS.
- 9 (E) FIRE HYDRANT, S.C.D.

**SITE PLAN GENERAL NOTES**

1. CONTRACTOR SHALL COORDINATE ALL NEW SITE WORK W/ EXISTING UTILITIES. PROTECT EXISTING UTILITIES AND EXISTING TRENCHES IN PLACE. REPAIR AND REPLACE ANY UTILITY LINES, EQUIPMENT OR SERVICE BOXES AT NEW SITE WORK. IF REQUIRED, CONTRACTOR SHALL OBTAIN AN ENCROACHMENT PERMIT FOR ANY WORK WITHIN THE RIGHT-OF-WAY.
2. PROTECT EXISTING TREES TO REMAIN IN PLACE DURING CONSTRUCTION, SEE LANDSCAPE DRAWINGS.
3. SOIL PREPARATIONS, PAD DESIGN, FOUNDATION DESIGN, FLATWORK, REINFORCING AND INSTALLATION SHALL MEET THE MIN. REQ'MTS. OF THE LANDSCAPE ARCHITECT AND THEIR STRUCTURAL ENGINEER, S.L.D.
4. EXISTING SETBACK REQUIREMENT FOR P-I ZONING IS DETERMINED BY USE PERMIT. NO CHANGES PROPOSED TO EXISTING SETBACK CONDITIONS. EXISTING YARDS/SETBACKS PROVIDED:  
(E) FRONT: +/- 37'-0"  
(E) REAR: +/- 102'-6"  
(E) SIDE - NORTH: +/- 14'-0"  
(E) SIDE - SOUTH: +/- 58'-6"
5. PROTECT EXISTING DRAINAGE & IRRIGATION FEATURES IN PLACE DURING CONSTRUCTION. REPAIR AND REPLACE ANY UTILITY LINES, EQUIPMENT OR SERVICE BOXES AT NEW SITE WORK, S.L.D.

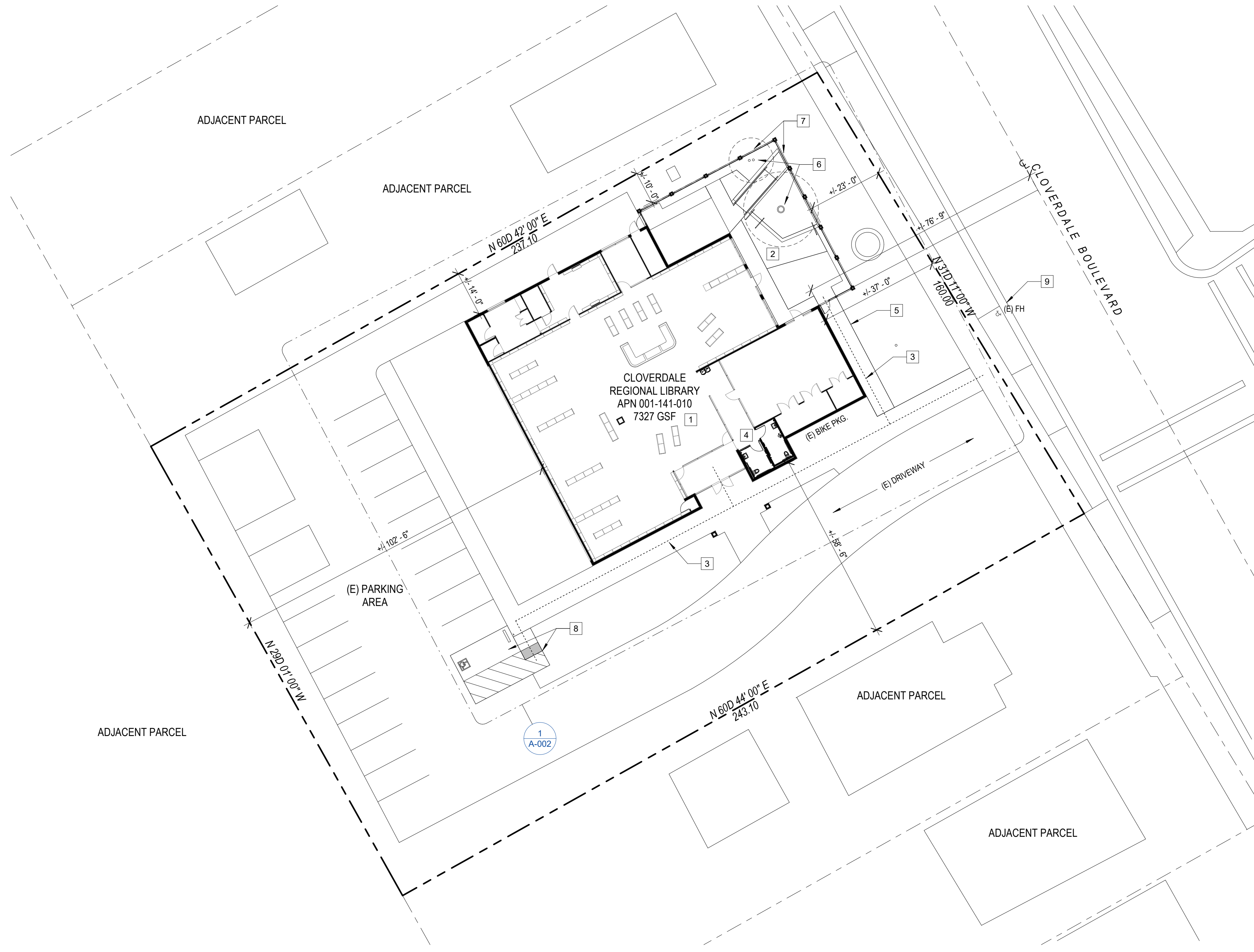

1 SITE PLAN  
1" = 20'-0"

SEE CODE COMPLIANCE FLOOR PLAN A-002 FOR ADDITIONAL INFORMATION

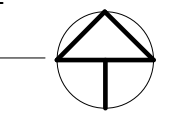

REV. #	DESCRIPTION	DATE
1	PERMIT RE-SUBMITTAL 1	8/9/24

**SITE PLAN**

PROJECT NUMBER 21017.00  
DATE MAY 20, 2024  
DRAWN BY NB  
CHECKED BY -

**A-001**



**SONOMA COUNTY LIBRARY**

**PERMIT SUBMITTAL**

**CLOVERDALE LIBRARY PATIO ALTERATION**

401 N. CLOVERDALE BLVD.  
CLOVERDALE, CA 95425  
APN 001-141-010

**CODE COMPLIANCE LEGEND**

- WIDTH OF EGRESS COMPONENT**
- EGRESS WIDTH PER OCCUPANT
  - 100 X 0.2 = 20" CALCULATED EXIT WIDTH: 20" REQUIRED WIDTH: 32" EXIT WIDTH PROVIDED: 80"
  - CUMULATIVE OCCUPANTS AT THIS EXIT DOOR
  - PANIC EXIT DEVICE REQUIRED
- EXIT ACCESS**
- MAX. DIST. TO COMMON PATH OF EGRESS TRAVEL
  - MAX. EXIT ACCESS TRAVEL DISTANCE/ ACCESSIBLE PATH OF TRAVEL TO AREA OF WORK
- SEPARATION OF EXITS**
- OVERALL DIAGONAL DIMENSION OF EA. AREA
  - EXIT SEPARATION DISTANCE PROVIDED
- FIRE EXTINGUISHERS**
- FEC FIRE EXTINGUISHER CABINET

**CODE COMPLIANCE DRAWING NOTES**

- ACCESSIBLE PATH OF TRAVEL SERVING AREA OF WORK.
- (E) ACCESSIBLE AUTO ENTRY DOOR, RECENTLY REPLACED, BY OTHERS.
- (E) DOOR ON ACCESSIBLE PATH SERVING THE AREA OF WORK. DOOR HARDWARE, OPENING FORCE, AND CLOSING SPEEDS SHALL BE VERIFIED AND ALTERED AND REPLACED FOR ACCESSIBILITY.
- REMODELED RESTROOMS FOR BARRIER REMOVAL. NEW RESTROOMS SHALL BE ACCESSIBLE FAMILY TYPE UNISEX. SEE RESTROOMS PLANS.
- REPLACE (E) DRINKING FOUNTAIN W/ NEW HIGH-LOW ACCESSIBLE DRINKING FOUNTAIN AND BOTTLE FILLER, S.P.D.
- PROVIDE PROTECTIVE RAILS AT EA. SIDE NEW DRINKING FOUNTAIN.
- PROPOSED ALTERATION TO EXISTING OUTDOOR LIBRARY PATIO READING AREA, APPROX. 645 SF OCCUPIED AREA, S.L.D., PROTECT (E) TREES IN PLACE DURING CONSTRUCTION.
- NEW ACCESSIBLE PATIO EXIT GATE AND FENCE REPLACEMENT. PROVIDE METAL FENCE INFILL REPLACEMENT PANELS AND FRAMES, TYP., S.L.D.
- NEW ACCESSIBLE CONCRETE WALKWAY SERVING NEW LIBRARY PATIO EXIT GATE, S.L.D.
- NEW SERVICE GATE TO MATCH FENCE REPLACEMENT, S.L.D., PROVIDE NOT AN EXIT SIGNAGE ON OR ADJACENT TO THE GATE.
- (E) VAN ACCESSIBLE PARKING STALL W/ RECENT IMPROVEMENTS BY OTHERS.
- PROVIDE ACCESSIBLE I.S.A. SIGN AT MAIN ENTRY, TYPE A.
- PROVIDE ACCESSIBLE TACTILE EXIT SIGN, TYPE L.
- PROVIDE ASSISTIVE LISTENING SIGN, TYPE E. PROVIDE MIN. 2 PORTABLE HEARING-AID COMPATIBLE LISTENING SYSTEMS PER CBC 11B-219.
- PROVIDE MAX. OCCUPANCY SIGN FOR PATIO AREA, TYPE F. SIGNAGE VERBIAGE SHALL BE COORDINATED WITH BUILDING OFFICIAL.

**CODE COMPLIANCE GENERAL NOTES**

- SEE CODE COMPLIANCE DETAILS SHT. A-502 FOR ADDTL. INFORMATION.
- SEE CODE ANALYSIS SUMMARY SHT. A-602 FOR ADDTL. INFORMATION.
- THIS CODE COMPLIANCE SHEET IS INTENDED TO PROVIDE A SUMMARY OF BUILDING OCCUPANCY, ALLOWABLE AREAS, CONSTRUCTION TYPE, AND EXITING ANALYSIS. ADDITIONAL REQUIREMENTS OF THE CBC AND ADA MAY APPLY TO THE PROJECT. APPLICABLE CODES, STANDARDS AND LAWS ARE LISTED ON SHT. G-001.
- CONTRACTOR SHALL REQUEST INFORMATION FROM ARCHITECT REGARDING ACCESSIBILITY COMPLIANCE IMMEDIATELY IF PLAN CONFLICTS WITH DETAILS PRIOR TO INSTALLATION.
- ALL ACCESSORIES SHALL COMPLY WITH PROTRUDING OBJECTS LIMITS OF THE CBC AND SHALL NOT PROTRUDE GREATER THAN 4" WHEN THE BTM. IS LOCATED BETWEEN 27-80" A.F.F. OBJECTS SHALL NOT REDUCE THE CLEAR WIDTH REQUIRED FOR ACCESSIBLE ROUTES.
- PROVIDE ACCESSIBLE FLOORING TRANSITIONS AND ACCESSIBLE THRESHOLDS, TYP.
- VERIFY ALL CODE-REQUIRED SIGNAGE, TACTILE EXIT SIGNAGE, ASSISTIVE LISTENING SIGNAGE AND OCC. LOAD SIGNAGE W/ ARCHITECT.
- PANIC HARDWARE AND/OR FIRE EXIT HARDWARE SHALL COMPLY WITH CBC 1008.1.10, TYP. ALL DOOR HARDWARE SHALL BE ACCESSIBLE, SEE SCHEDULE.
- CONTRACTOR SHALL VERIFY EXISTING COMPLIANT, FUNCTIONING ILLUMINATED EXITS. CONTRACTOR SHALL REPLACE EXISTING ILLUMINATED EXITS WITH NEW WHERE NEEDED FOR COMPLIANCE OR AS REQUESTED BY THE CODE OFFICIAL OR FIRE DEPT.
- SEE LANDSCAPE DRAWINGS FOR PATIO AREA ACCESSIBILITY REQ'MTS.
- FIELD VERIFY FIRE (E) AND (N) FIRE EXTINGUISHER LOCATIONS. PROVIDE MIN. 4 - 2A-10BC EXTINGUISHERS, WALL-MOUNTED 40" A.F.F. TO HANDLE, W/ VALID CERTIFICATION TAG ATTACHED, OR AS DIRECTED BY FIRE DEPT.

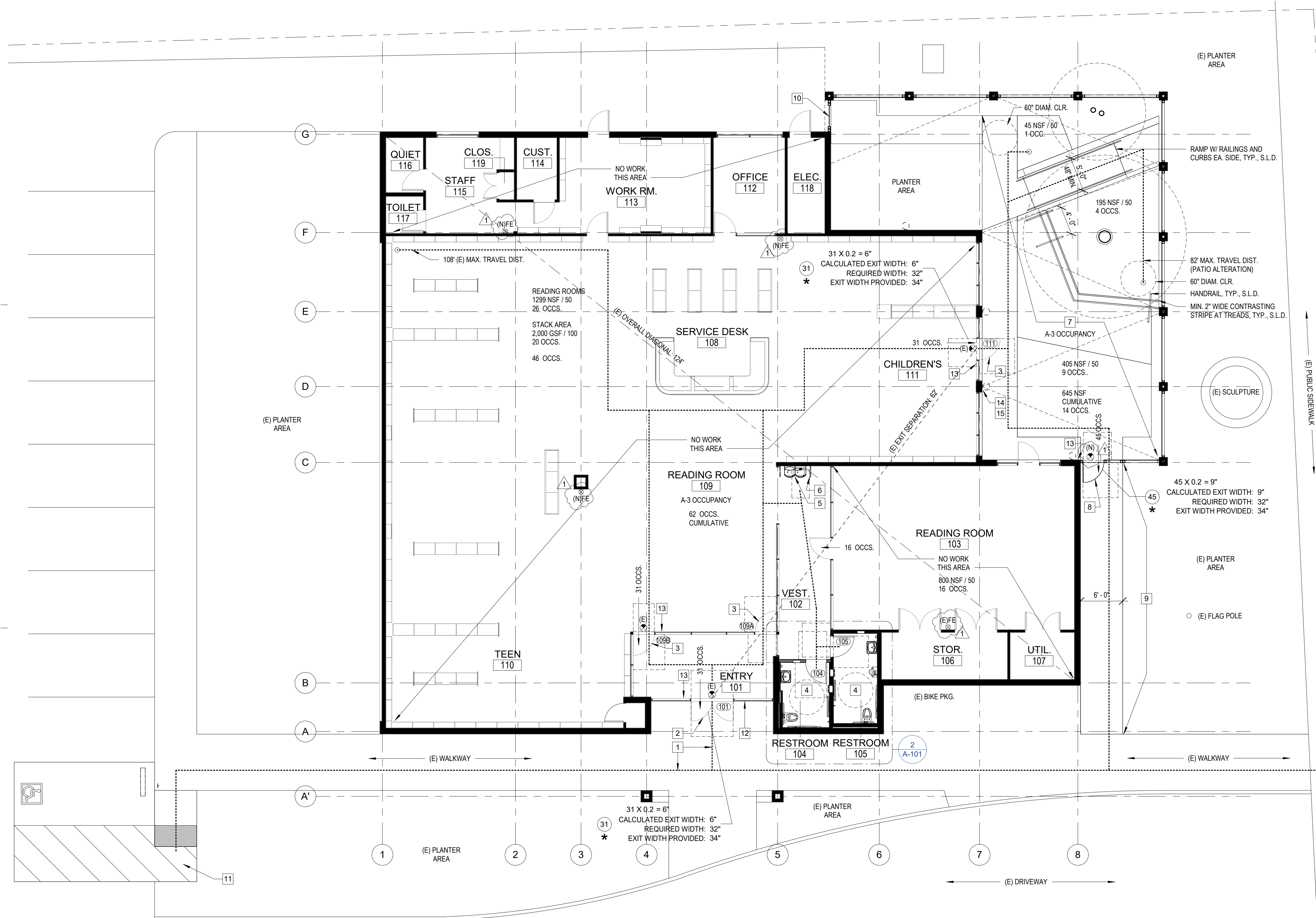

1 CODE COMPLIANCE FLOOR PLAN  
1/8" = 1'-0"

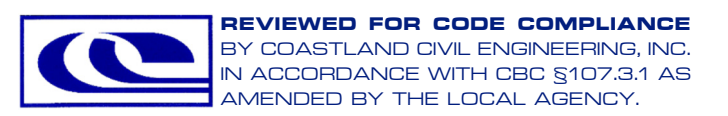

**PLUMBING FIXTURE SUMMARY**

2022 CALIFORNIA PLUMBING CODE, CHPT. 4, MIN. PLUMBING FIXTURES

- OCC. LOAD FACTORS PER CBC CHPT. 10: LIBRARY:  
READING ROOM: 50 NET  
STACK AREA: 100 GROSS
- OCC. LOAD CALC.: 2,744 NSF READING ROOM / 50 = 56 OCCS.  
2,000 GSF STACK AREA / 100 = 20 OCCS.  
= 76 TOTAL OCCUPANTS (38 F / 38 M)
- MIN. PLUMBING FACILITIES (CPC TABLE 422.1):  
WATER CLOSETS: 2 F / 1 M REQUIRED, 1 F / 1 M PROVIDED [ALT. MEANS]  
LAVATORIES: 1 F / 1 M REQUIRED, 1 F / 1 M PROVIDED [OK]  
URINALS: 1 REQUIRED, 1 PROVIDED [OK]
- DRINKING FOUNTAINS: DRINKING FOUNTAINS REQUIRED = 1  
DRINKING FOUNTAINS PROVIDED = 1 [OK]  
1 REQ'D. PER TBL. 422.1, 1 PROVIDED [OK]
- SERVICE SINKS:

NOTE: FOR THE PURPOSES OF MIN. PLUMBING FIXT. CALCULATION, TOTAL SQUARE FOOTAGE EXCLUDES ACCESSORY AREAS PER TBL. 4-1.

\*ALTERNATE MEANS REQUEST SUBMITTED WITH APPLICATION TO PROVIDE 2 ACCESSIBLE UNISEX FAMILY RESTROOMS IN LIEU OF THE EXISTING MEN'S AND WOMEN'S NON-COMPLIANT RESTROOMS.

REV. #	DESCRIPTION	DATE
1	PERMIT RE-SUBMITTAL 1	8/9/24

**CODE COMPLIANCE FLOOR PLAN**

PROJECT NUMBER	21017.00
DATE	MAY 20, 2024
DRAWN BY	NB
CHECKED BY	

**A-002**



**SONOMA COUNTY LIBRARY**

**PERMIT SUBMITTAL**

**CLOVERDALE LIBRARY PATIO ALTERATION**  
401 N. CLOVERDALE BLVD.  
CLOVERDALE, CA 95425  
APN 001-141-010

REV. #	DESCRIPTION	DATE
1	PERMIT RE-SUBMITTAL 1	8/9/24

**RESTROOM FLOOR PLANS & INTERIOR ELEVATIONS**

PROJECT NUMBER	21017.00
DATE	MAY 20, 2024
DRAWN BY	NB
CHECKED BY	

**A-101**

**DEMO RESTROOM PLAN DRAWING NOTES**

- REMOVE (E) RESTROOM DOORS AND FRAMES, PROVIDE DISPOSAL.
- REMOVE (E) WALL-HUNG LAVATORIES, STORE AND PROTECT FOR RE-USE.
- REMOVE (E) WALL-HUNG W.C.'S, STORE AND PROTECT FOR RE-USE.
- REMOVE (E) WALL-HUNG URINAL, STORE AND PROTECT FOR RE-USE.
- REMOVE (E) BABY-CHANGING TABLES, STORE AND PROTECT FOR RE-USE.
- (E) FLOOR DRAINS, PROTECT IN PLACE, PREP. FOR NEW WORK.
- REMOVE (E) COMPARTMENT PARTITIONS AND DOORS, PROVIDE DISPOSAL.
- (E) INTERIOR STRUCTURAL WALLS, PROTECT IN PLACE.
- REMOVE (E) RESTROOM DOOR AUTO-ACTUATORS, PROVIDE DISPOSAL, PATCH, REPAIR AND REFINISH WALL AS NEEDED.
- REMOVE (E) TOILET ROOM ACCESSORIES, MIRRORS, AND GRAB BARS, COORDINATE SALVAGED ITEMS FOR RE-USE.
- REMOVE (E) PARTITIONS, PROVIDE DISPOSAL, PROVIDE SHORING, PROTECT ADJACENT FLOOR, WALL, AND CEILING FINISHES IN PLACE DURING CONSTRUCTION, PREP. FOR NEW WORK.
- REMOVE (E) RESTROOM WALL FINISHES AND SUBSTRATES, PROVIDE DISPOSAL, PREP. FOR NEW WORK.
- REMOVE (E) RESTROOM FLOOR FINISHES AND SUBSTRATES, PROVIDE DISPOSAL, PREP. FOR NEW WORK.

**NEW RESTROOM PLAN DRAWING NOTES**

- NEW RESTROOM DOORS AND FRAMES, SEE SCHEDULE.
- REPLACE ACCESSIBLE WALL-HUNG LAVATORIES, PROVIDE CLEAR FLOOR SPACE, 30"x48" MIN., PER FIGURE 11B-305.5(a), FORWARD APPROACH. THE CLEAR SPACE INCLUDES KNEE AND TOE CLEARANCES PER 11B-305.4, S.P.D.
- REPLACE ACCESSIBLE WALL-HUNG W.C.'S, PROVIDE 17"-18" CLR. FROM ADJACENT FIN. TO C.L. W.C. PER FIG. 11B-604.2(a), PROVIDE MANEUVERING SPACE AT W.C. PER FIGURE 11B-604.3.1, 60"x56" MIN., S.P.D.
- REPLACE ACCESSIBLE WALL-HUNG URINAL, PROVIDE CLEAR FLOOR SPACE, 30"x48" MIN., PER FIGURE 11B-305.5(a), FORWARD APPROACH, S.P.D.
- REPLACE ACCESSIBLE BABY-CHANGING TABLES, PROVIDE CLEAR FLOOR SPACE, 30"x48" MIN., PER FIGURE 11B-305.5(a), FORWARD APPROACH.
- PROVIDE NEW FLOOR DRAINS COVERS, FLUSH W/ NEW FLOORING, S.P.D.
- NEW PARTITIONS AND FRMG. AS REQUIRED, PROVIDE NEW SUBSTRATES AND FINISHES AT FLOORS, WALLS, AND CEILINGS, TYP., PROVIDE SOUND ATTENUATING BATTS. ALIGN FIN. SURFACES, PROVIDE FURRING AS REQ'D.
- (E) INTERIOR STRUCTURAL WALLS, PROTECT IN PLACE.
- PROVIDE 48" MIN. IN FRONT OF W.C.'S PER FIGURE 11B-604.3.1, S.P.D.
- MANEUVERING CLEARANCES SHALL BE PER FIGURE 11B-404.2.4.1(c) FOR FRONT APPROACH AT PUSH SIDE OF DOOR PROVIDED W/ BOTH CLOSER AND LATCH.
- MANEUVERING CLEARANCES SHALL BE PER FIGURE 11B-404.2.4.1(g) FOR HINGE APPROACH AT PUSH SIDE OF DOOR PROVIDED W/ BOTH CLOSER AND LATCH.
- MANEUVERING CLEARANCES SHALL BE PER FIGURE 11B-404.2.4.1(a) FOR FRONT APPROACH AT PULL SIDE OF DOOR.
- MANEUVERING CLEARANCE PER FIGURE 11B-404.2.4.1(a) IN THE DIRECTION OF APPROACH IS TECHNICALLY INFEASIBLE AT RESTROOM DOOR #105 DUE TO (E) INT. STRUCTURAL WALL, ACTUAL CLEARANCE IS APPROX. 57". SEE PLAN, CLEARANCE OF 18" MIN. AT LATCH IS FEASIBLE AND SHALL BE PROVIDED.
- PROVIDE CIRCULAR TURNING SPACE, PER 11B-304.3.1, THE TURNING SPACE SHALL BE 60" DIAM. MIN., THE SPACE SHALL BE PERMITTED TO INCLUDE KNEE AND TOE CLEARANCE COMPLYING WITH 11B-306, OVERLAP OF CLEAR FLOOR SPACE AND TURNING SPACE IS PERMITTED PER 11B-603.2.2. DOOR SWING SHALL BE PERMITTED TO ENCR OACH INTO THE TURNING SPACE BY 12" MAX. PER 11B-603.2.3.
- PATCH FINISHES TO MATCH ADJACENT (E) FLOOR, WALL, AND CEILING FINISHES AT NEW PARTITION, ALIGN FINISH SURFACES, TYP., PROVIDE SUBSTRATES AND INSTALLATION PER MANUF. REQ'MTS.
- PROVIDE ACCESSIBLE WALL SIGNS AT RESTROOMS, SIGN TYPE "J", VERIFY WALL SIGN LOCATION FOR ROOM 105 PRIOR TO INSTALL.
- PROVIDE ACCESSIBLE DOOR SIGNS AT RESTROOM DOORS, SIGN TYPE "D".

**ACCESSIBLE RESTROOM NOTES**

- PROVIDE ACCESSIBLE WALL-MOUNTED LAVATORIES, S.P.D., PROTECT KNEE SPACE FROM PIPING AND ANY ABRASIVE FINISHES, TYP. PROVIDE CLEAR FLOOR SPACE, 30"x48" MIN., PER FIGURE 11B-305.5(a), FORWARD APPROACH. THE CLEAR SPACE INCLUDES KNEE AND TOE CLEARANCES PER 11B-305.4. PROVIDE 36"x48" MIN. CLEAR AT ALCOVES GREATER THAN 24" DEEP PER FIGURE 11B-305.7.1.
- PROVIDE ACCESSIBLE WALL-MOUNTED WATER CLOSETS, S.P.D., PROVIDE 17"-18" CLR. FROM ADJACENT FIN. TO C.L. WC PER FIG. 11B-604.2(a), PROVIDE MANEUVERING SPACE AT WC PER FIGURE 11B-604.3.1, 60"x56" MIN. AND 48" MIN. IN FRONT OF WATER CLOSET.
- PROVIDE ACCESSIBLE WALL-MOUNTED URINAL, S.P.D., PROVIDE 17" MAX. RIM HT. ABOVE FINISHED FLOOR PER FIG. 11B-605.2(a), PROVIDE 30"x48" MIN. CLEAR FLOOR SPACE PER 11B-605.3 AND 11B-305 FOR FORWARD APPROACH.
- PROVIDE 30"x48" CLEAR FLOOR SPACE IN FRONT OF CHANGING TABLE INSTALL PER 11B-305.
- WHERE REQ'D FOR DOOR SWING AND FIXTURE CLEARANCES OVERLAP EXCEPTION, PROVIDE MIN. CLEAR FLOOR AREA OUTSIDE OF DOOR SWING, 30"x48", PER 11B-603.2.3, EXC. 2.
- PROVIDE CIRCULAR TURNING SPACE, PER 11B-304.3.1, THE TURNING SPACE SHALL BE 60 INCHES, THE SPACE SHALL BE PERMITTED TO INCLUDE KNEE AND TOE CLEARANCE COMPLYING WITH 11B-306, OVERLAP OF CLEAR FLOOR SPACE AND TURNING SPACE IS PERMITTED PER 11B-603.2.2. DOOR SWING SHALL BE PERMITTED TO ENCR OACH INTO THE TURNING SPACE BY 12" MAX. PER 11B-603.2.3.
- IN-SWING TOILET ROOM DOORS SHALL BE PER FIGURE 11B-404.2.4.1(a) FOR FRONT APPROACH AT PULL SIDE SIDE OF DOOR. SEE PLAN FOR ADDTL. CLEARANCES. DOOR HARDWARE ON BOTH SIDES SHALL COMPLY WITH 11B-404.2.7.
- SEE RESTROOM BATH ACCESSORIES NOTES FOR PRODUCT INFO. SEE CODE COMPLIANCE DETAILS FOR ADDTL. INFO.

**BATH ACCESSORIES**

SEE DETAIL 18/A-503 FOR ACCESSIBLE MOUNTING HEIGHTS AND CLEARANCES, TYP.

B-165	BOBRICK 24X36 ACCESSIBLE MIRROR UNIT W/ S.S. CHANNEL FRAME
B-301	BOBRICK ACCESSIBLE RECESSED S.S. SEAT COVER DISPENSER
B-369	BOBRICK ACCESSIBLE RECESSED S.S. PAPER TOWEL & WASTE UNIT
B-542	BOBRICK ACCESSIBLE HEAVY-DUTY S.S. CLOTHES HOOK
B-2111	BOBRICK ACCESSIBLE SURFACE-MOUNTED S.S. SOAP DISPENSER
B-3706	BOBRICK ACCESSIBLE RECESSED S.S. SANITARY NAPKIN DISPENSER
B-3888	BOBRICK ACCESSIBLE RECESSED S.S. TOILET TISSUE DISPENSER
B-4353	BOBRICK ACCESSIBLE RECESSED S.S. SANITARY NAPKIN DISPOSAL UNIT
B-6806x36	36" ACCESSIBLE 1-1/2" DIAM. S.S. GRAB BAR
B-6806x48	48" ACCESSIBLE 1-1/2" DIAM. S.S. GRAB BAR
KB300	BABY CHANGING TABLE BY BOBRICK/KOALA KARE
819298	BOBRICK ACCESSIBLE 1-1/2" DIAM. S.S. DRINKING FOUNTAIN PROTECTIVE RAIL

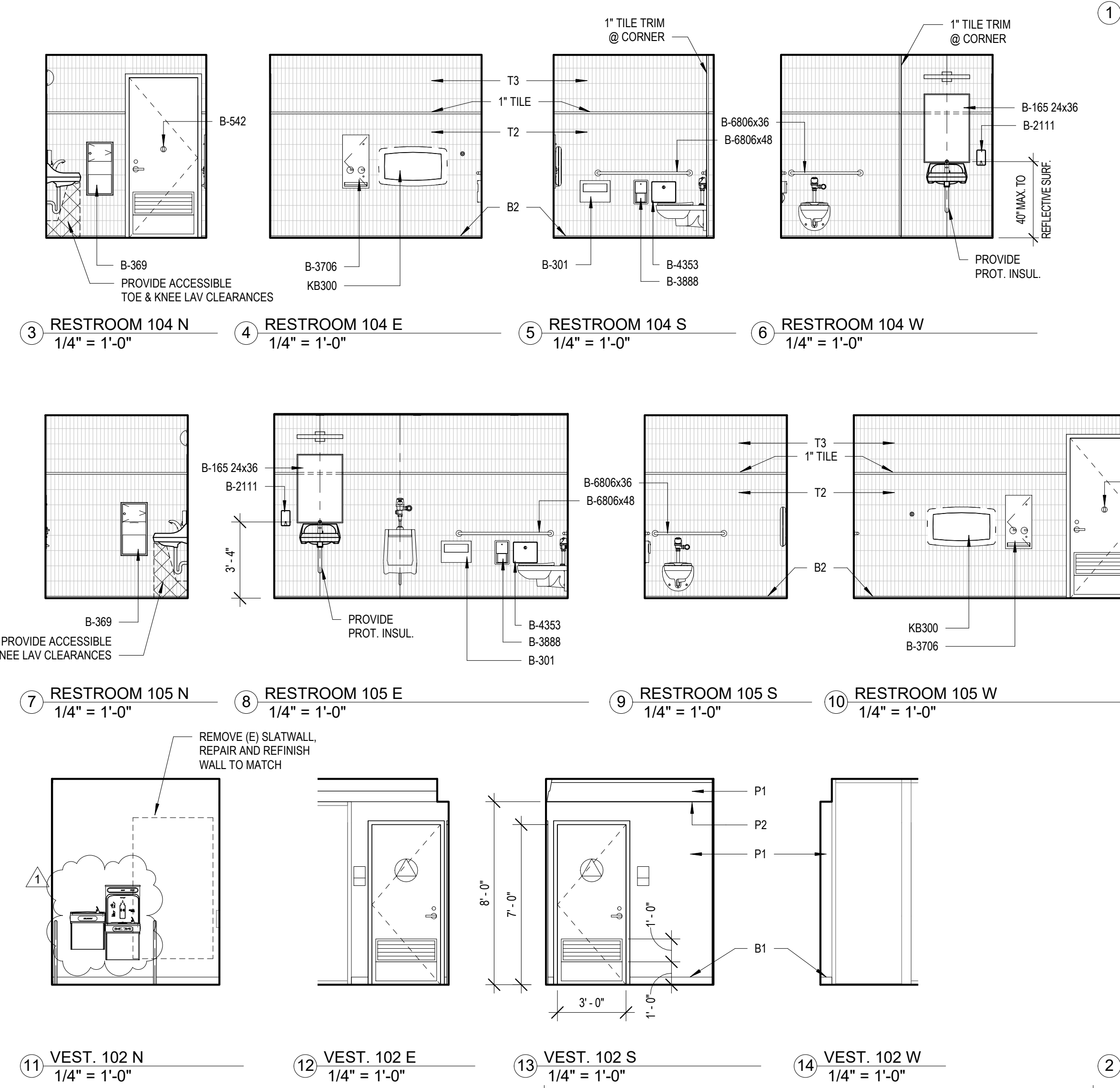

1 DEMO RESTROOM PLAN  
1/2" = 1'-0"

2 NEW RESTROOM PLAN  
1/2" = 1'-0"

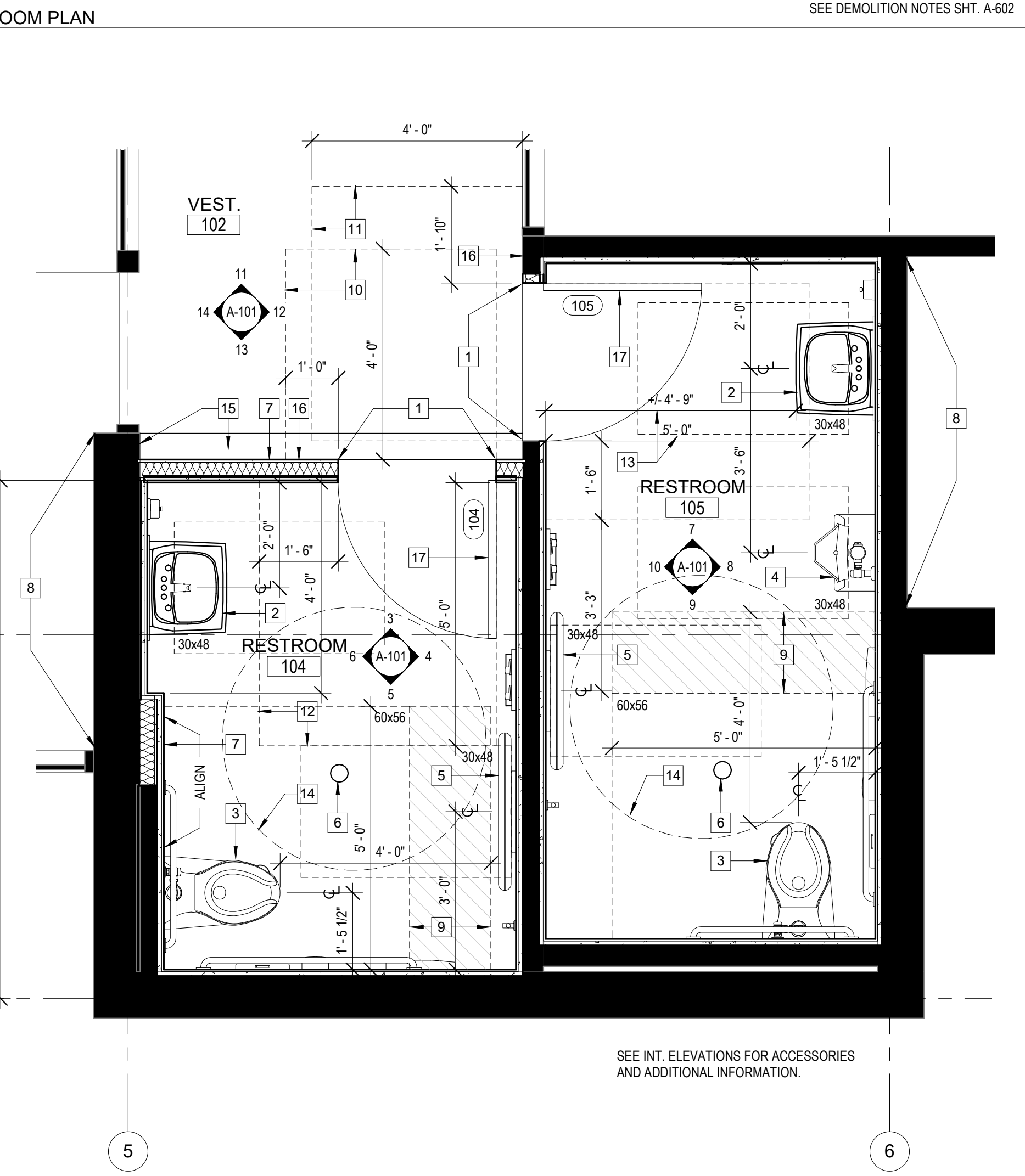
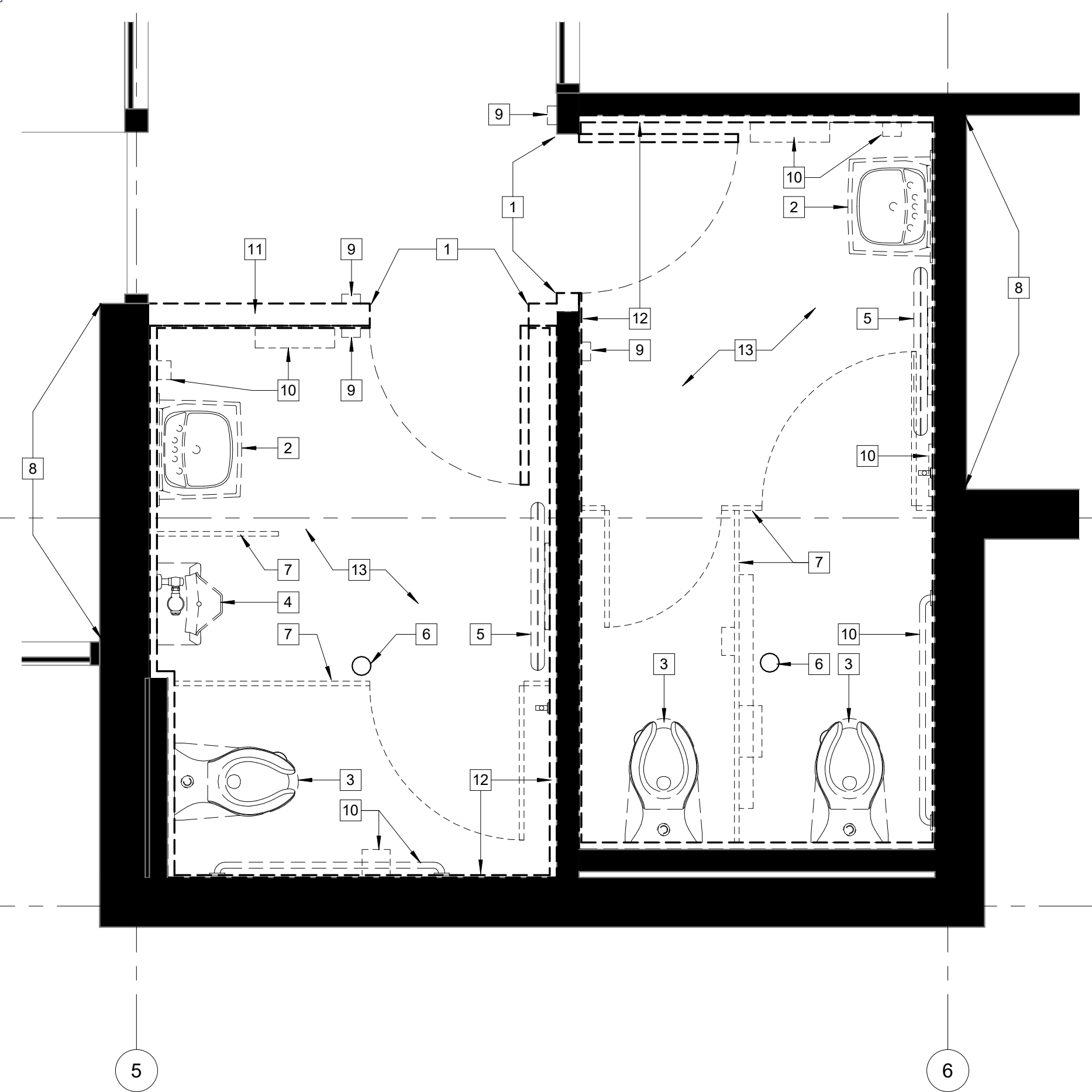

SEE INT. ELEVATIONS FOR ACCESSORIES AND ADDITIONAL INFORMATION.

SEE DEMOLITION NOTES SHT. A-602

REVIEWED FOR CODE COMPLIANCE  
BY COASTLAND CIVIL ENGINEERS, INC.  
IN ACCORDANCE WITH CBC §107.3.1 AS  
AMENDED BY THE LOCAL AGENCY.

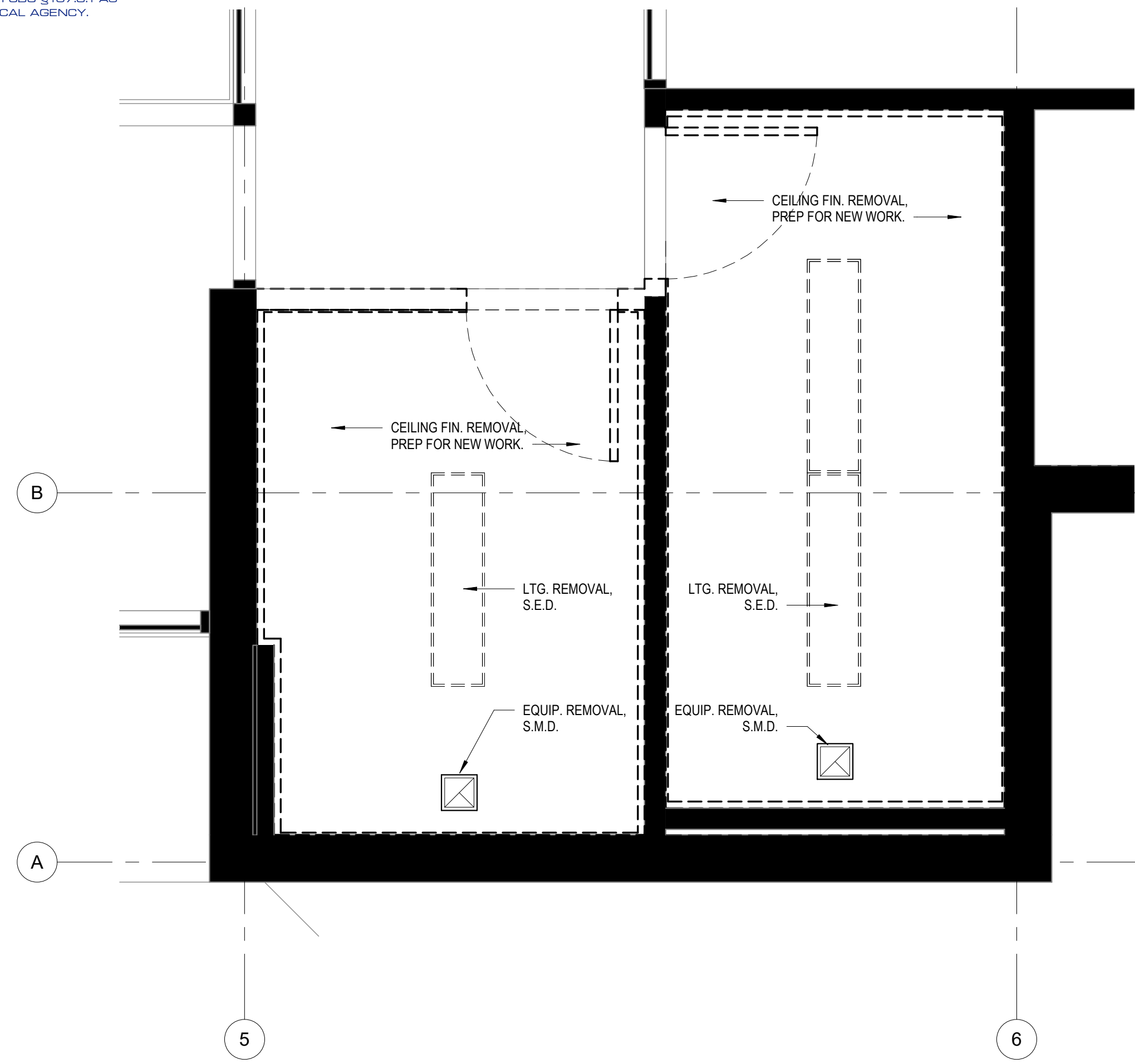

REFLECTED CEILING PLAN LEGEND

**BISBEE**  
ARCHITECTURE+DESIGN

Nate Bisbee, AIA  
629 Fourth Street, #A  
Santa Rosa, CA 95404  
(707) 492-9960



**SONOMA  
COUNTY  
LIBRARY**

**PERMIT  
SUBMITTAL**

**CLOVERDALE  
LIBRARY  
PATIO  
ALTERATION**

401 N. CLOVERDALE BLVD.  
CLOVERDALE, CA 95425  
APN 001-141-010

REFLECTED CLG. PLAN GENERAL NOTES

- SEE INT. ELEVS AND FINISH SCHEDULE FOR ADD'L. INFO.
- INSTALL LED LIGHT FIXTURES PER MANUF. REQUIREMENTS, TYP. FIELD VERIFY LTG. LOCATIONS AND COORDINATE WITH CEILINGS AND OVERHEAD EQUIPMENT PRIOR TO INSTALL. FIXTURES SHALL BE UL LISTED FOR ZERO CLEARANCE INSUL. CONTACT, LIGHTING CONTROLS, TESTING AND VERIFICATION SHALL COMPLY WITH TITLE-24 AND CALGREEN CODE.
- EXTERIOR LIGHT FIXTURES SHALL BE UL-LISTED FOR OUTDOOR USE, S.E.D.
- PROVIDE ALL NECESSARY BLOCKING, BACKING, FRAMING, SUPPORT WIRES AND SPLAY BRACING FOR LIGHT FIXTURES, MECH. EQUIPMENT, AND ALL OTHER ITEMS REQUIRED FOR A COMPLETE INSTALLATION.
- COORDINATE LAYOUT OF ALL CONCEALED ABOVE CEILING EQUIPMENT, SYSTEMS AND DEVICES PRIOR TO INSTALLATION TO AVOID CONFLICTS / INTERFERENCES AND TO PROVIDE CLEAR ACCESS FOR MAINTENANCE, SERVICE AND REPAIRS. FIELD VERIFY LOCATIONS AND COORDINATE WITH OTHER EQUIPMENT AND STRUCTURAL ELEMENTS PRIOR TO INSTALL, S.E.D., S.M.D., S.P.D.
- FOR ALL (N) MECHANICAL, PLUMBING, ELECTRICAL WORK, PROVIDE ACCESS PANELS AS REQUIRED, TYP. FINISH TO MATCH ADJACENT SURFACE, TYP.
- ARCH'L. LIGHTING LAYOUTS AND HVAC EQUP. LAYOUTS ARE DIAGRAMMATIC, PROVIDED FOR COORDINATION. FINAL ELECTRICAL SYSTEM DESIGN AND CODE COMPLIANCE SHALL BE THE RESPONSIBILITY OF THE ELECTRICAL ENGINEER AND THE MECHANICAL ENGINEER, S.E.D., S.M.D.
- BATHROOM EXHAUST FANS, DUCT TO OUTSIDE, W/ MIN. VENTILATION RATE OF 50 CFM. SIZE DUCTING PER ASHRAE STANDARD 62.2, TBL. 7.1, AND PER CEnC 150.0(o). TERMINATE MIN. 3' FROM OPENINGS AT EXTERIOR, CMC 802.8, OR AS SPECIFIED, S.M.D.
- IF REQ'D, CEILING FINISHES, OTHER THAN GYP. BD., SHALL BE APPLIED BELOW BELOW THE LAYER(S) OF GYP. BD. REQUIRED FOR RATED ROOF ASSEMBLIES AND RATED CEILING ASSEMBLY, TYPICAL. PENETRATIONS OF FIRE-RESISTIVE WALLS, FLOOR-CEILINGS AND ROOF CEILINGS SHALL BE PROTECTED AS REQUIRED IN CBC SECS. 714.3 & 714.4.
- AUDIO-VISUAL, DATA, AND SECURITY SYSTEMS BY OWNER.

REV. #	DESCRIPTION	DATE
1	PERMIT RE-SUBMITTAL 1	8/9/24

**RESTROOM  
REFLECTED CEILING  
PLANS**

PROJECT NUMBER 21017.00  
DATE MAY 20, 2024  
DRAWN BY NB  
CHECKED BY -

**A-102**

1 DEMO RESTROOM REFLECTED CEILING PLAN  
1/2" = 1'-0"

SEE DEMOLITION NOTES SHT. A-602

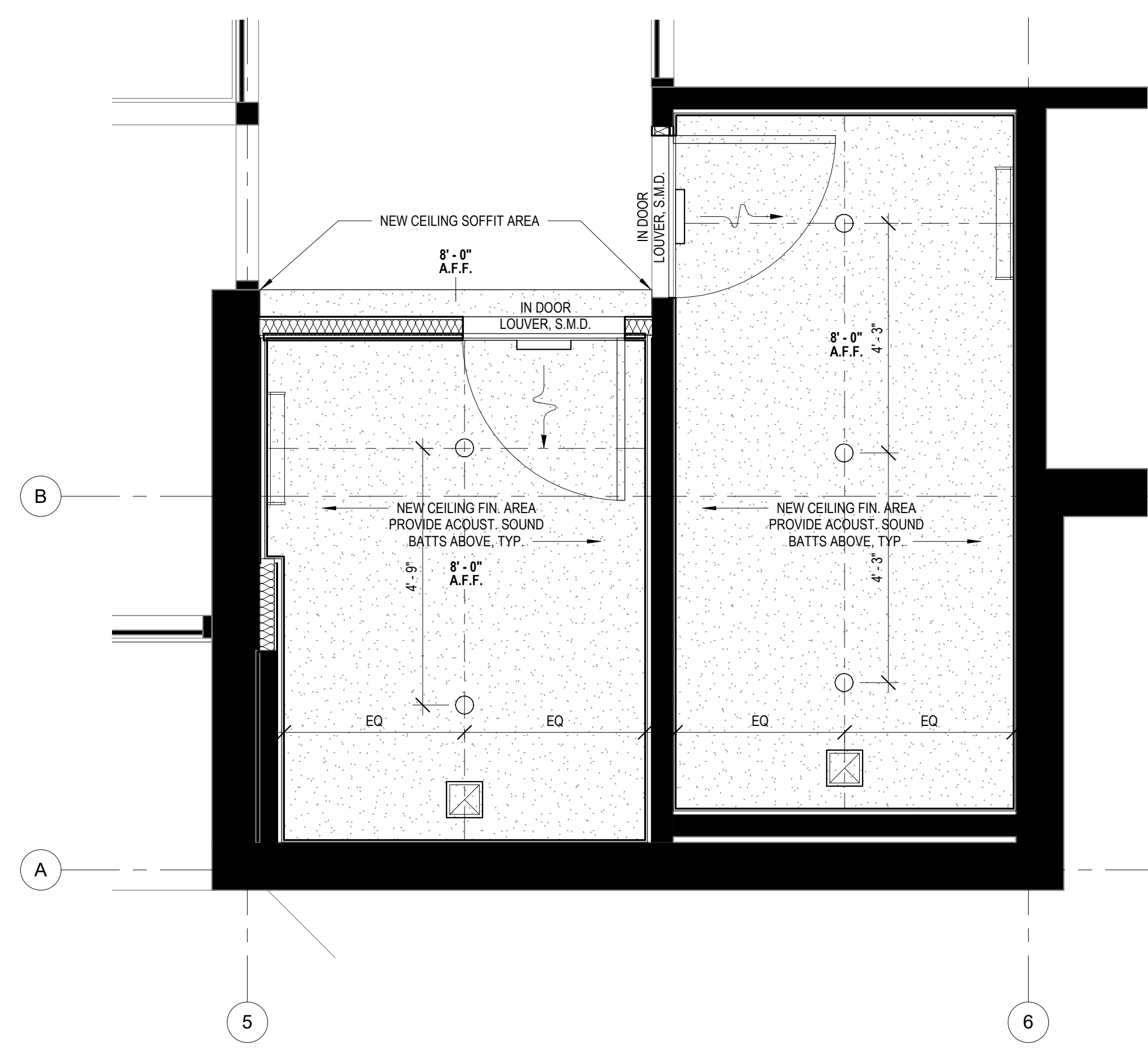

2 NEW RESTROOM REFLECTED CEILING PLAN  
1/2" = 1'-0"



**SONOMA COUNTY LIBRARY**

**PERMIT SUBMITTAL**

**CLOVERDALE LIBRARY PATIO ALTERATION**  
401 N. CLOVERDALE BLVD.  
CLOVERDALE, CA 95425  
APN 001-141-010

REVIEWED FOR CODE COMPLIANCE  
BY COASTLAND CIVIL ENGINEERING, INC.  
IN ACCORDANCE WITH CBC §107.3.1 AS  
AMENDED BY THE LOCAL AGENCY.

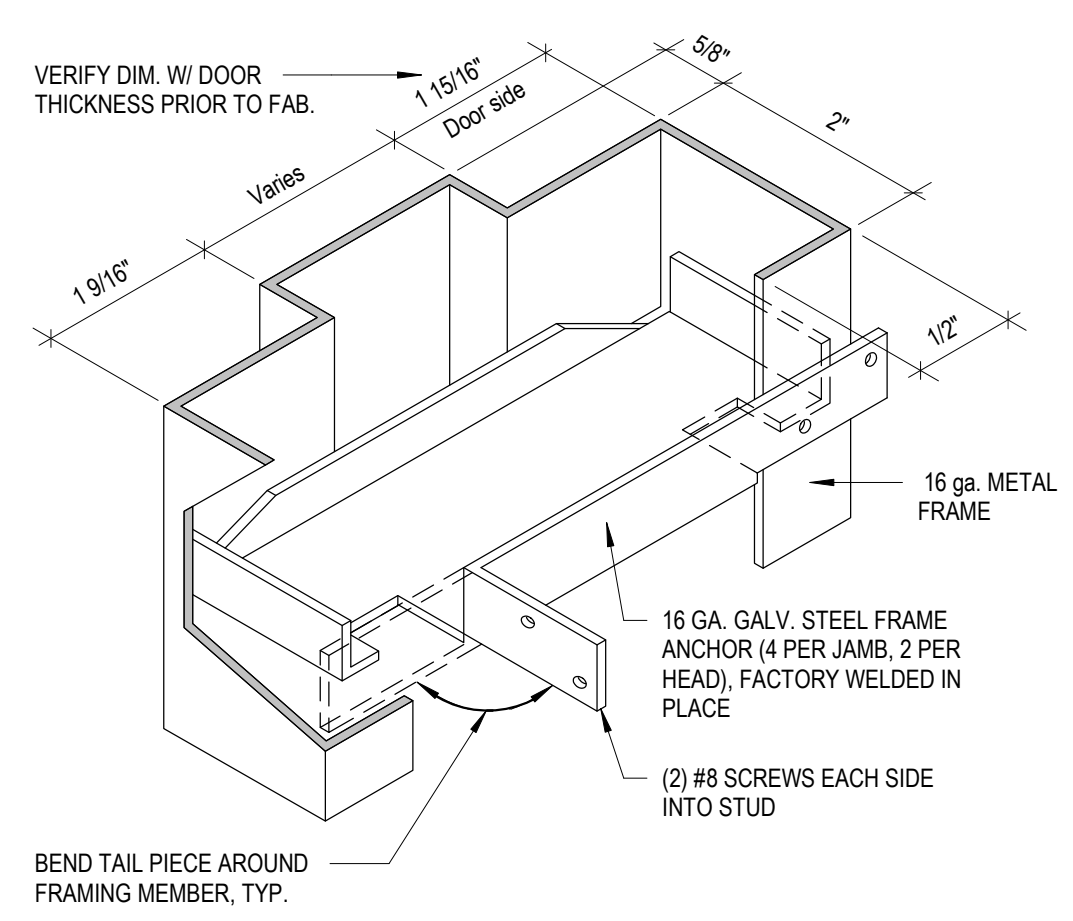

9 H.M. DOOR FRAME  
3" = 1'-0"

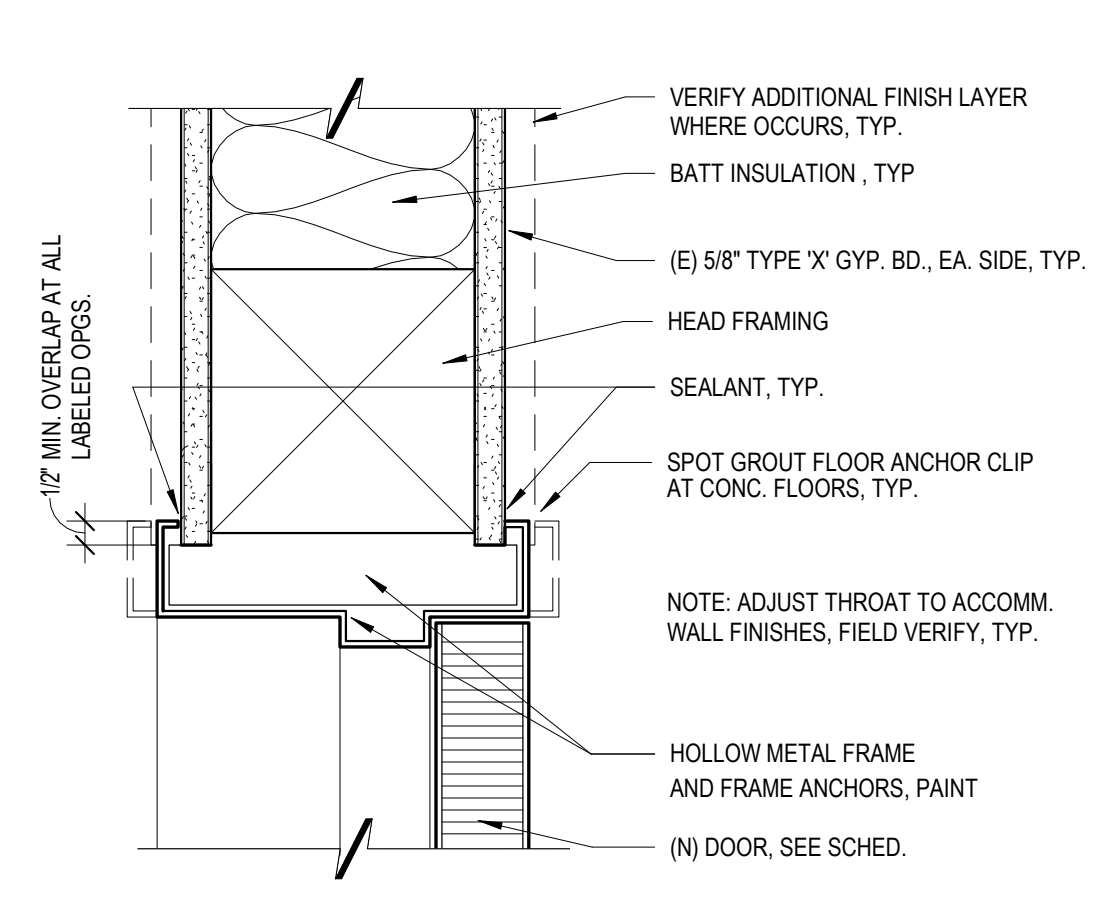

5 H.M. DOOR FRAME HEAD - JAMB SIM.  
3" = 1'-0"

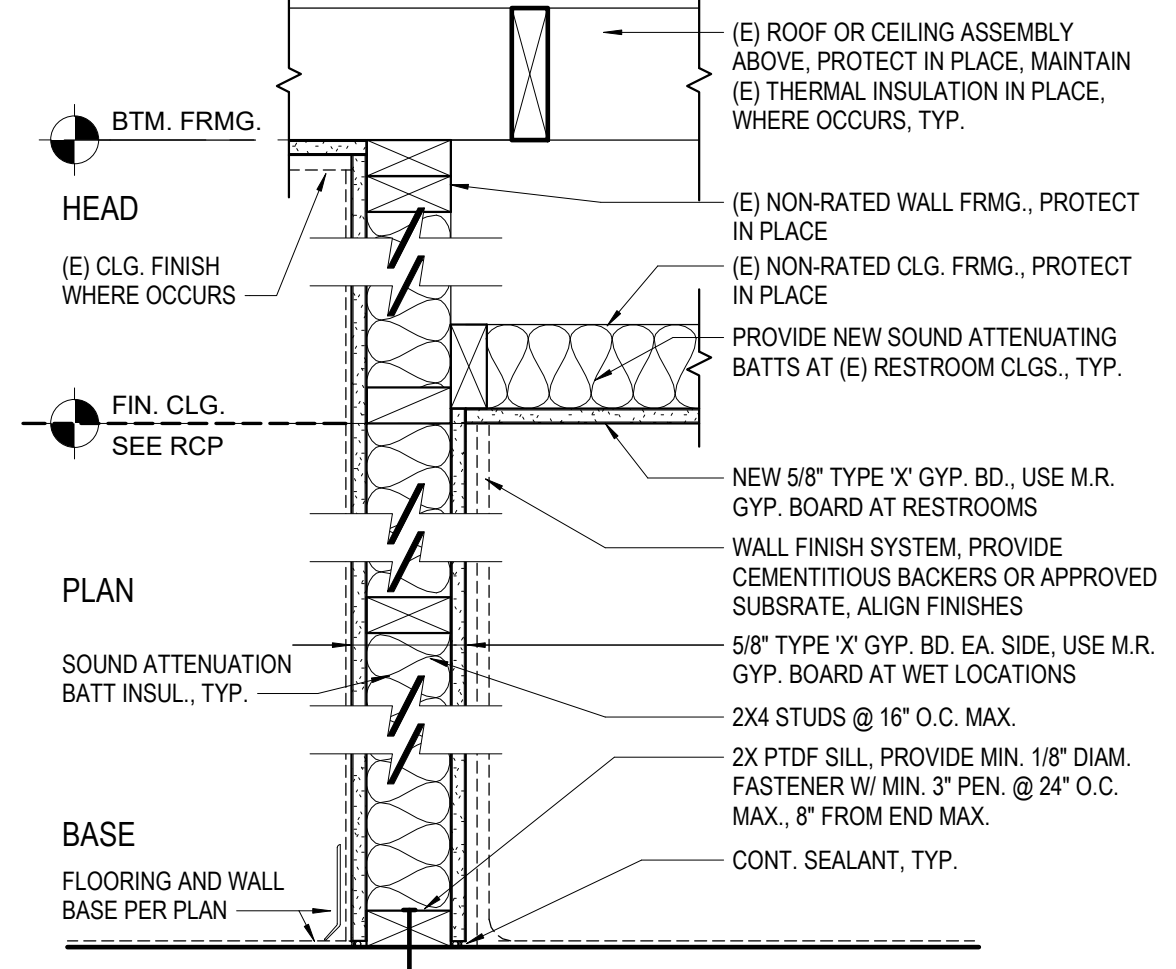

1 INT. PARTITION  
1 1/2" = 1'-0"

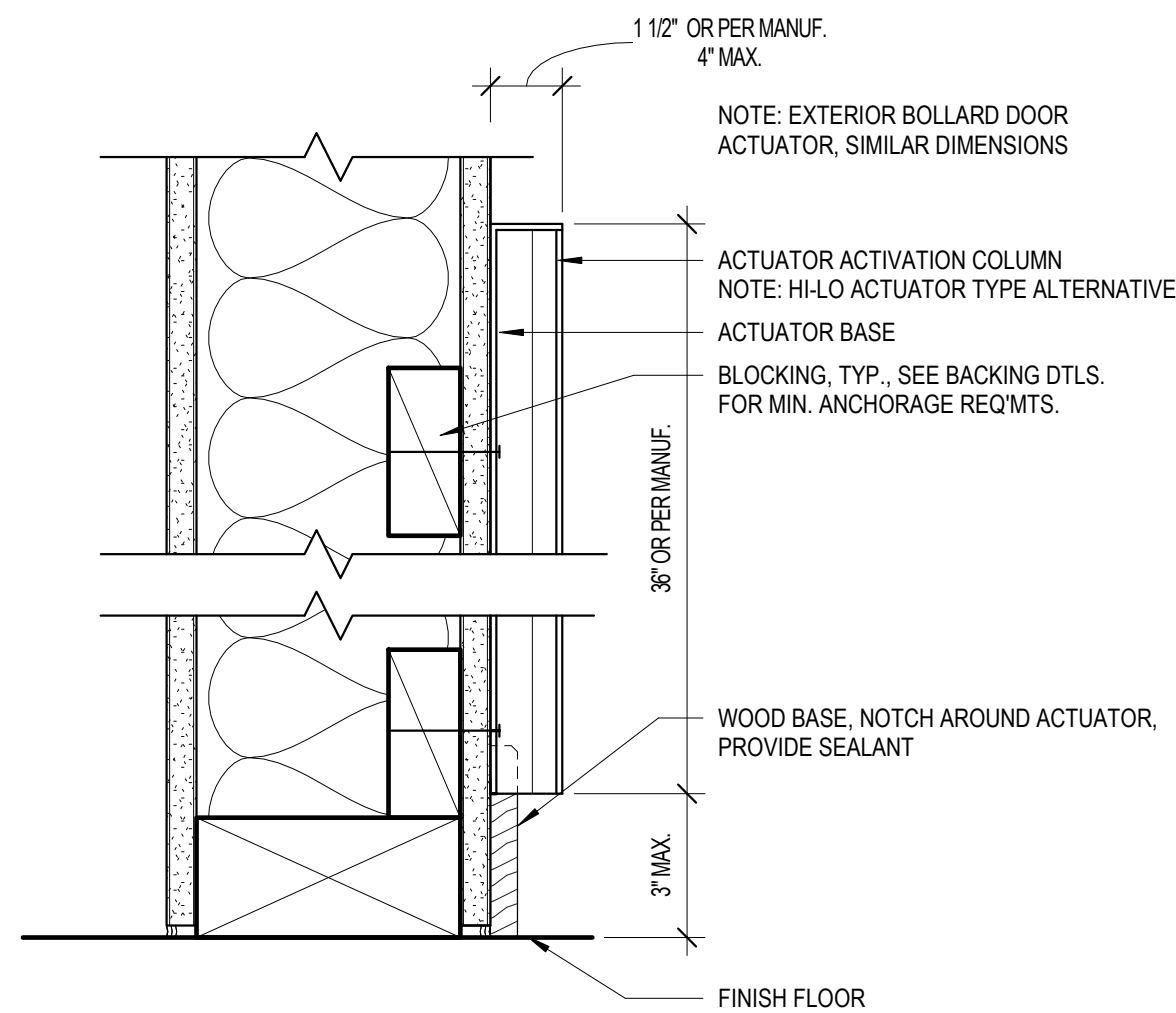

14 DOOR ACTUATOR  
3" = 1'-0"

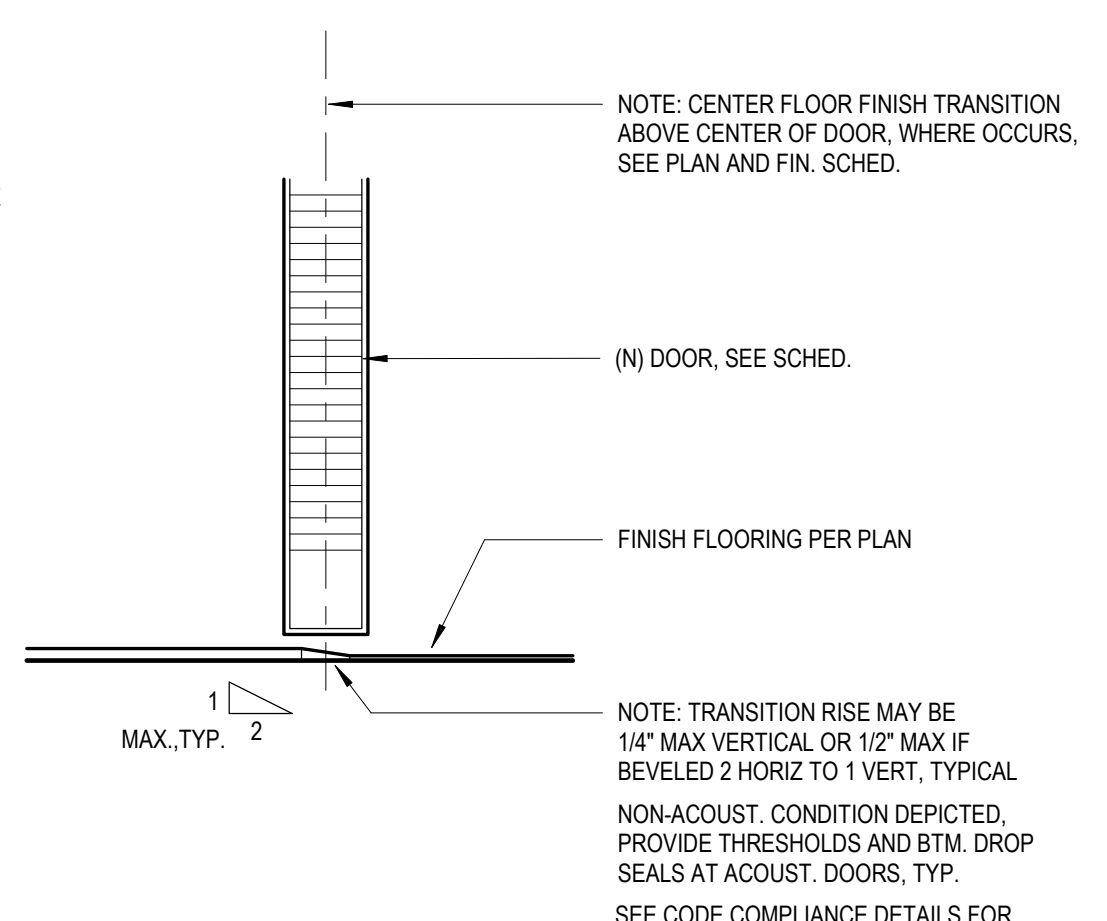

10 TRANSITION AT DOOR  
3" = 1'-0"

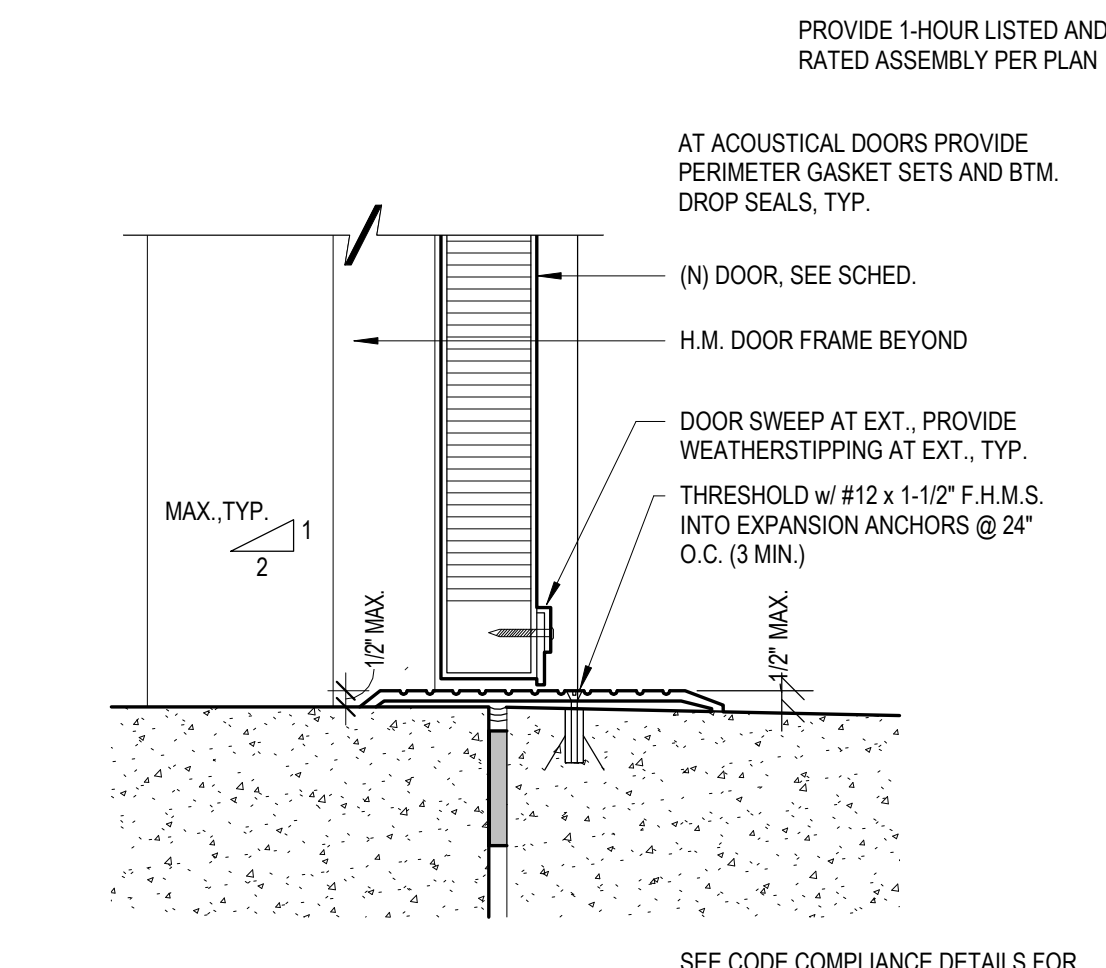

6 H.M. DOOR FRAME THRESHOLD  
3" = 1'-0"

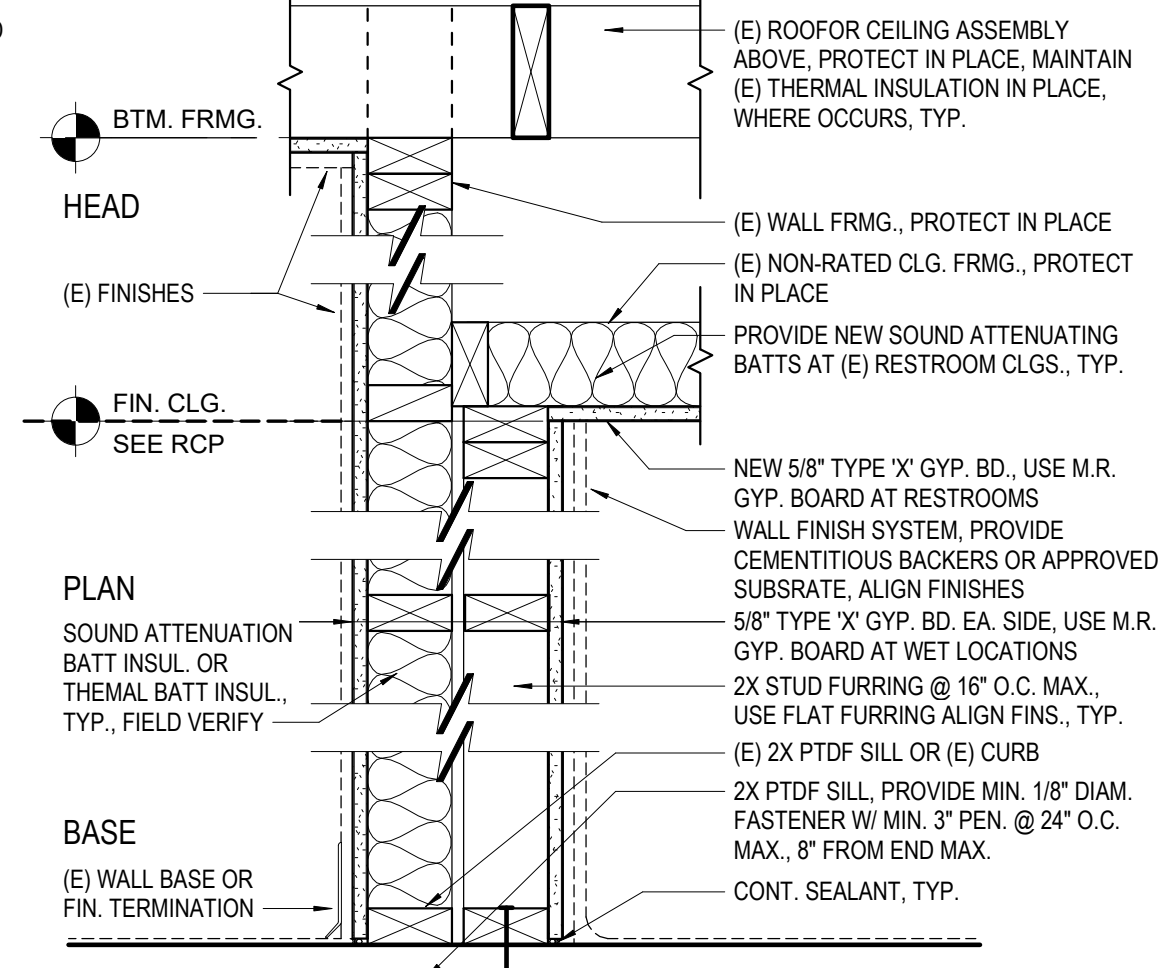

2 INT. FURRING  
1 1/2" = 1'-0"

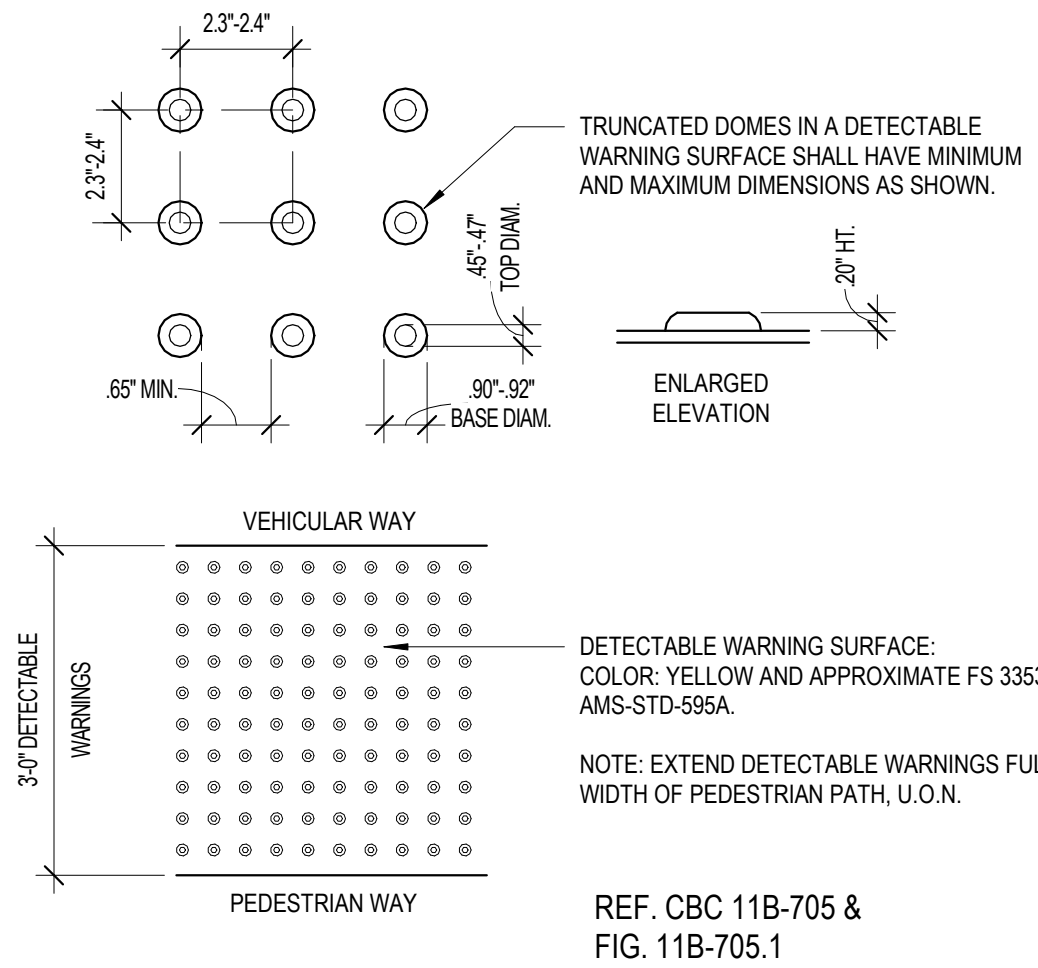

19 DETECTABLE WARNINGS  
3" = 1'-0"

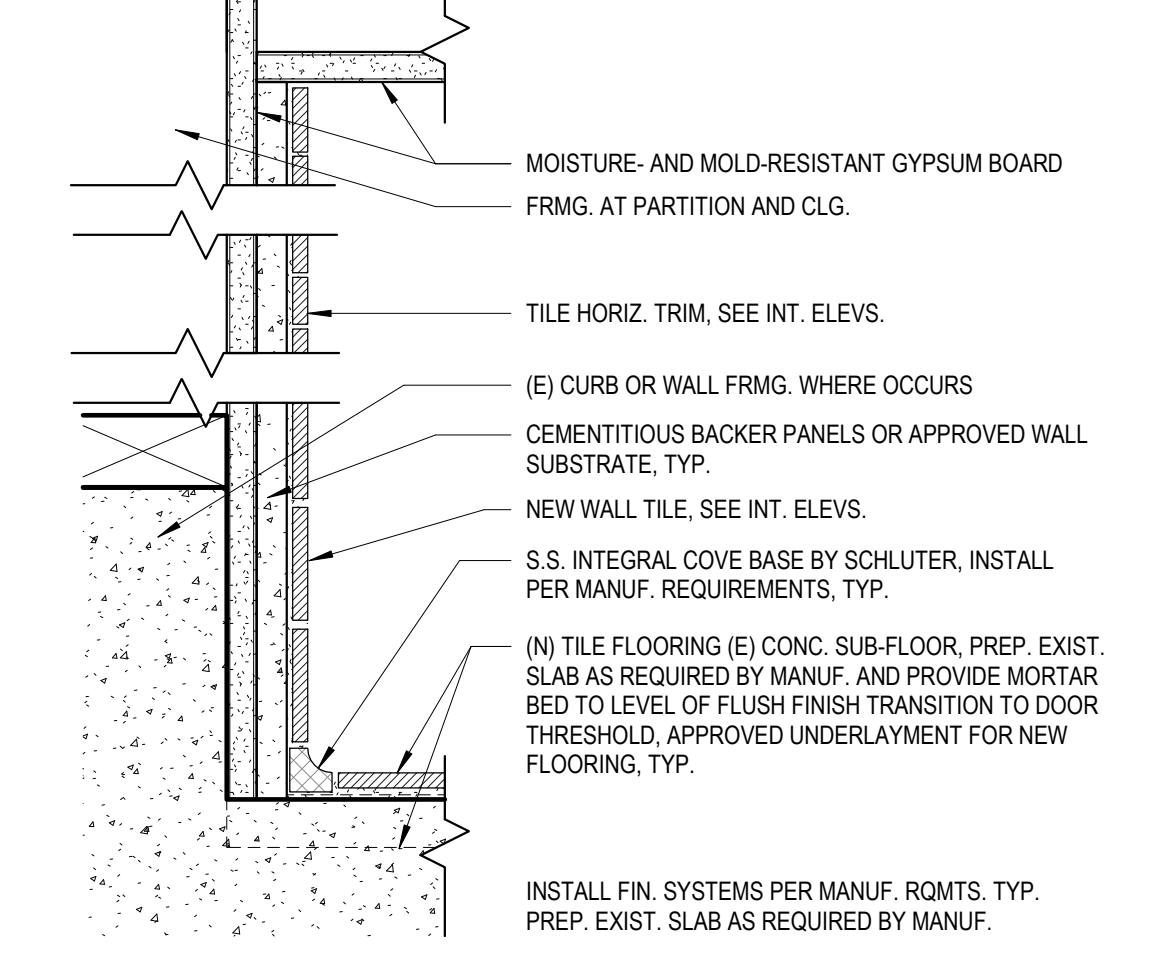

15 TILE BASE AND WALL FINISHES  
3" = 1'-0"

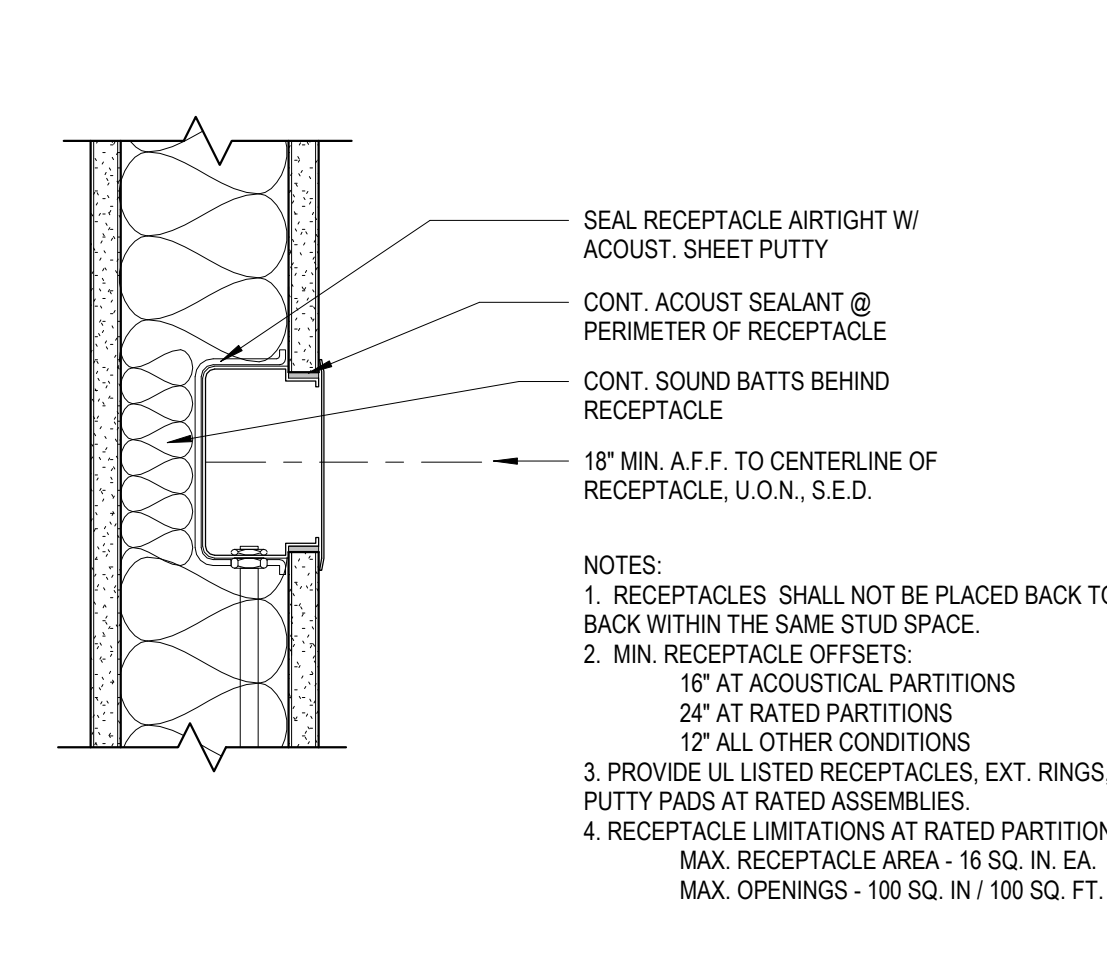

11 RECEPTACLE @ INT. PARTITION  
3" = 1'-0"

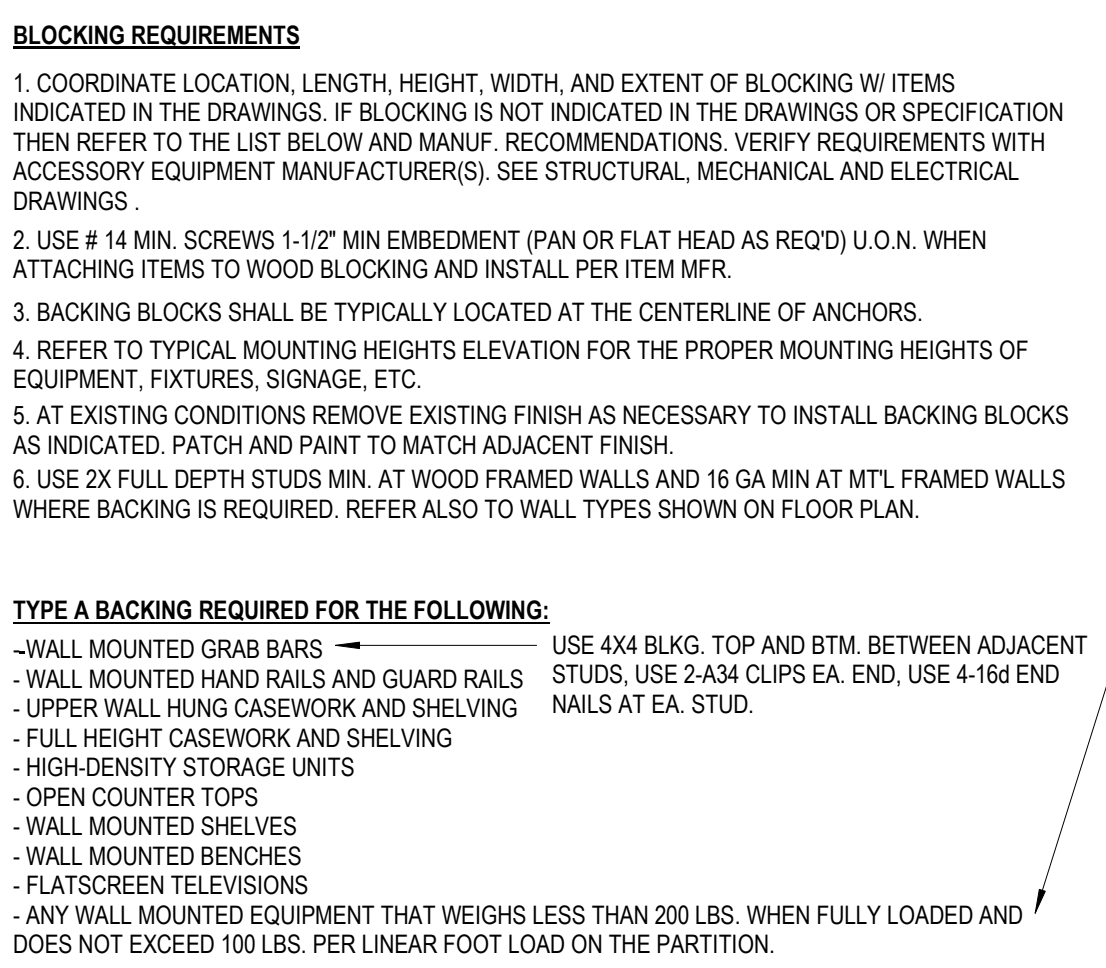

3 EQUIP. BACKING TYPE A  
3" = 1'-0"

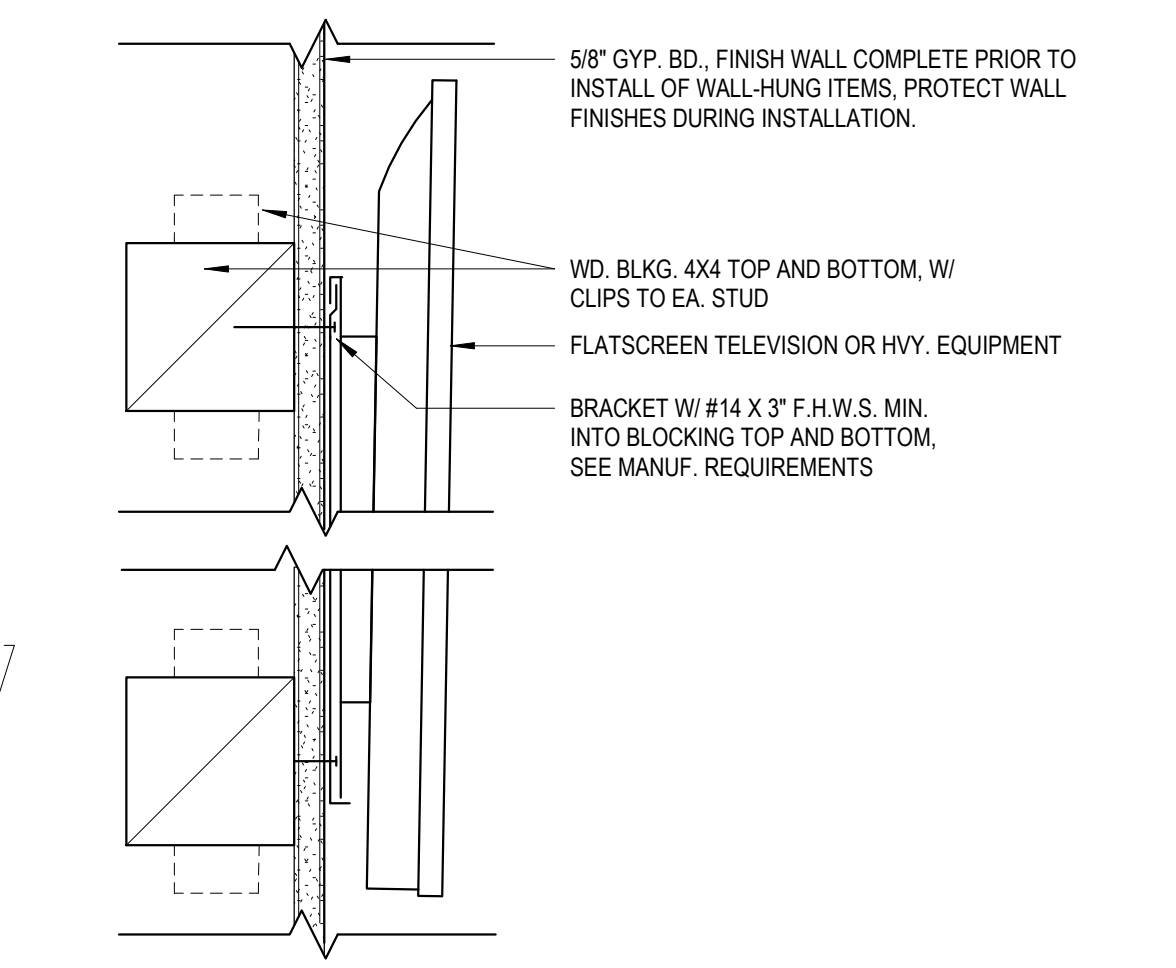

3 EQUIP. BACKING TYPE A  
3" = 1'-0"

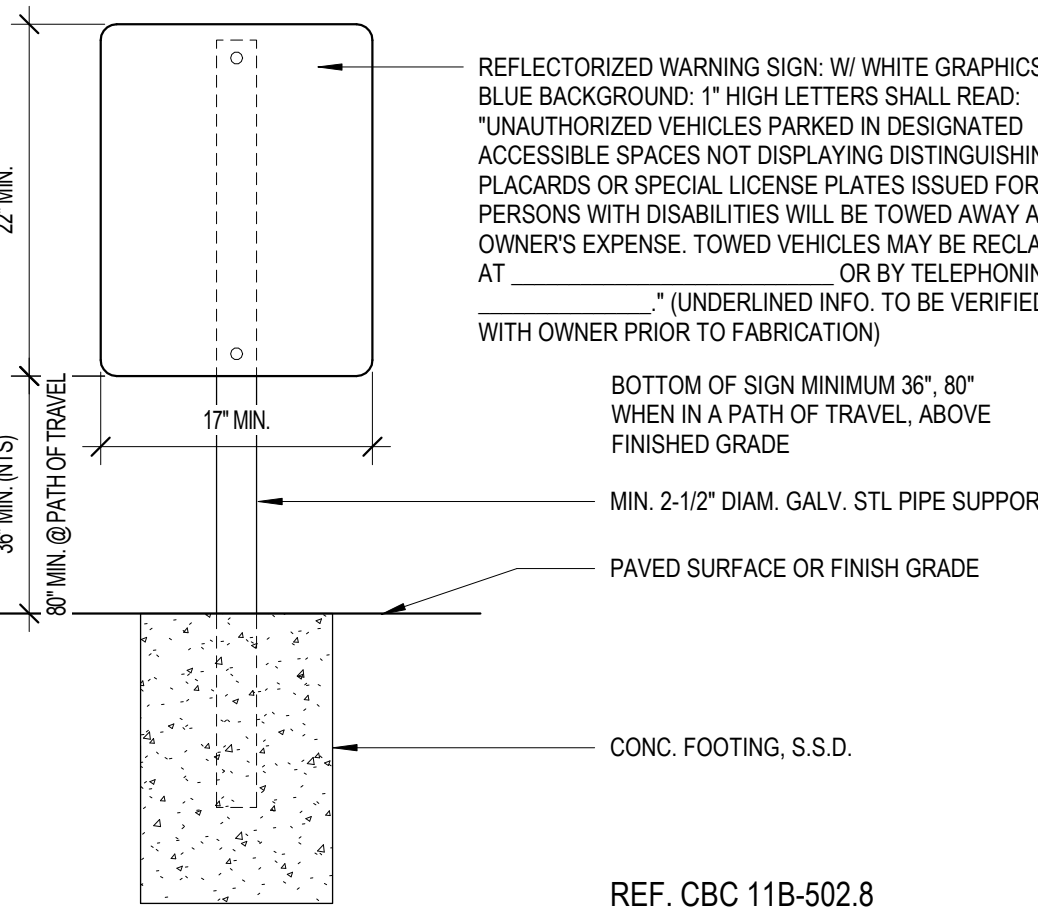

20 PARKING WARNING SIGN  
1" = 1'-0"

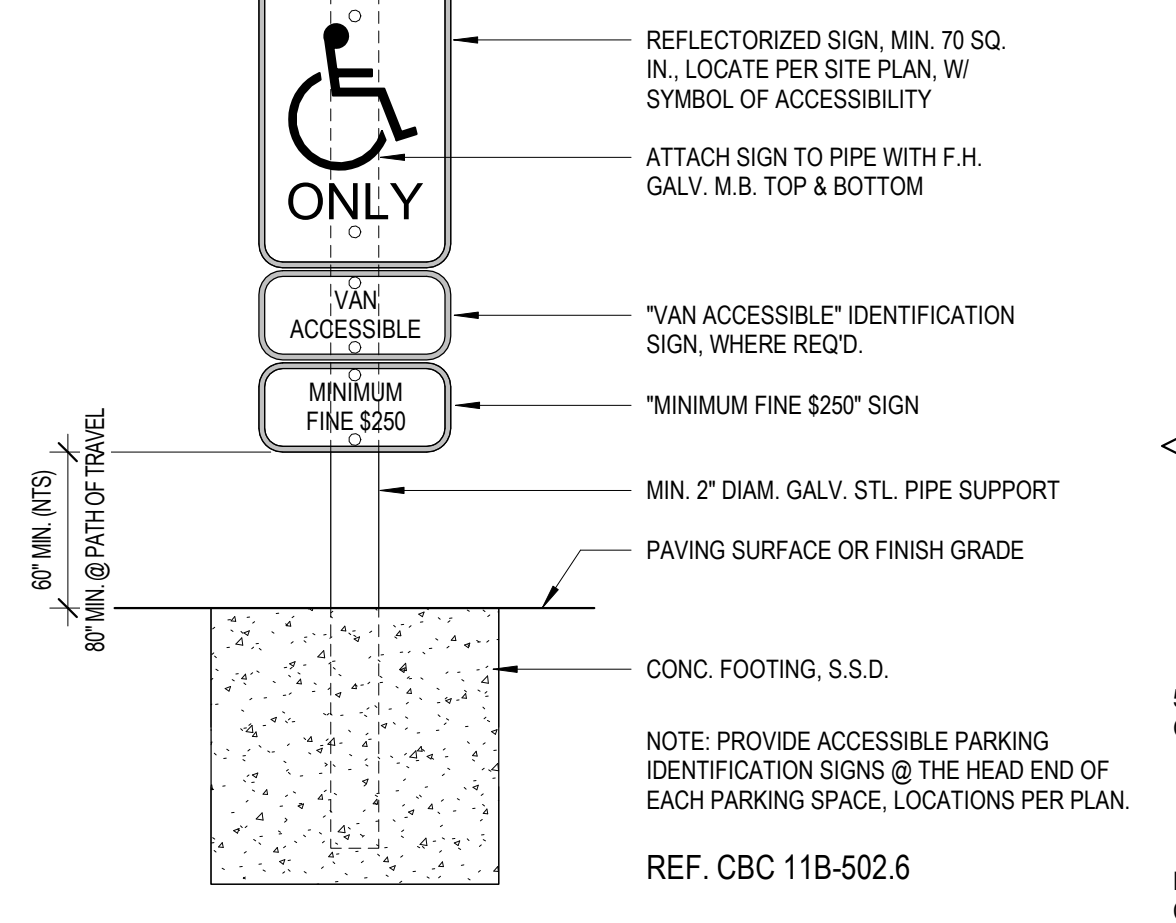

16 ACCESSIBLE PARKING SIGN  
1 1/2" = 1'-0"

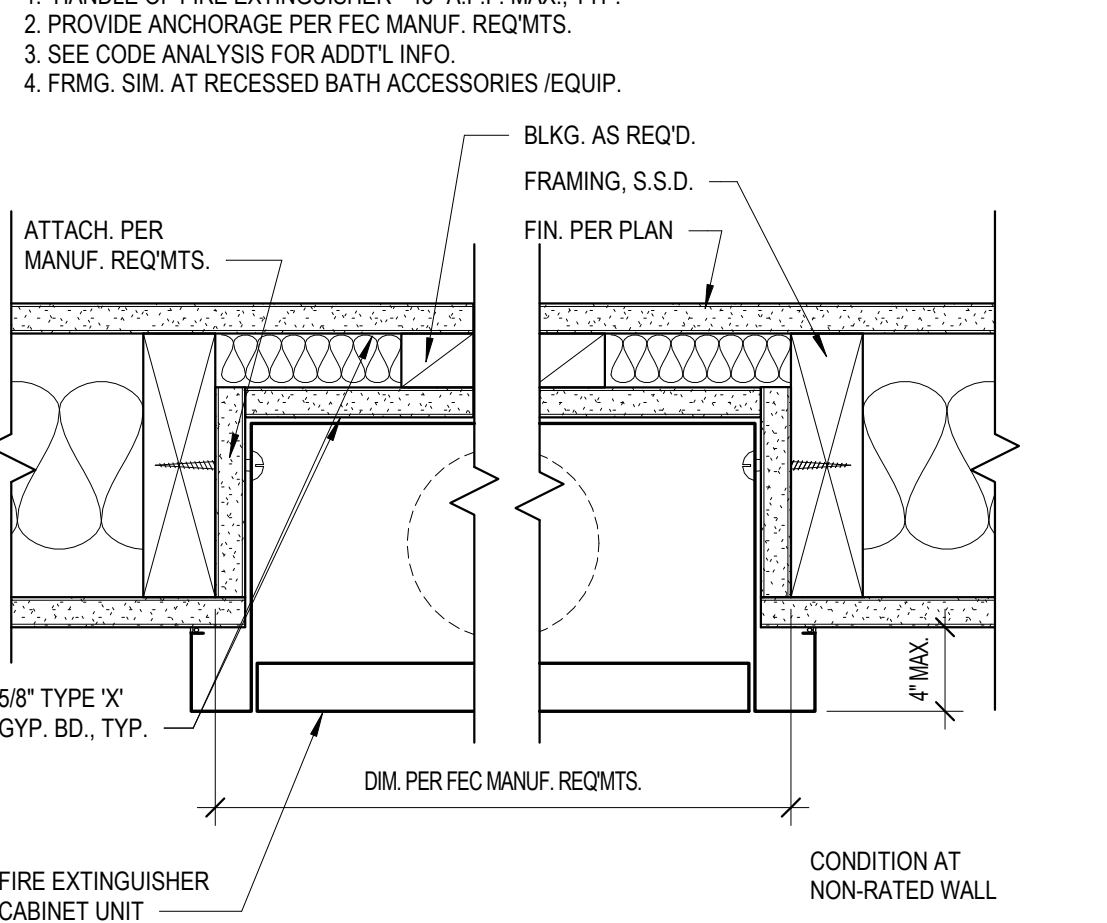

12 FIRE EXTINGUISHER CABINET  
3" = 1'-0"

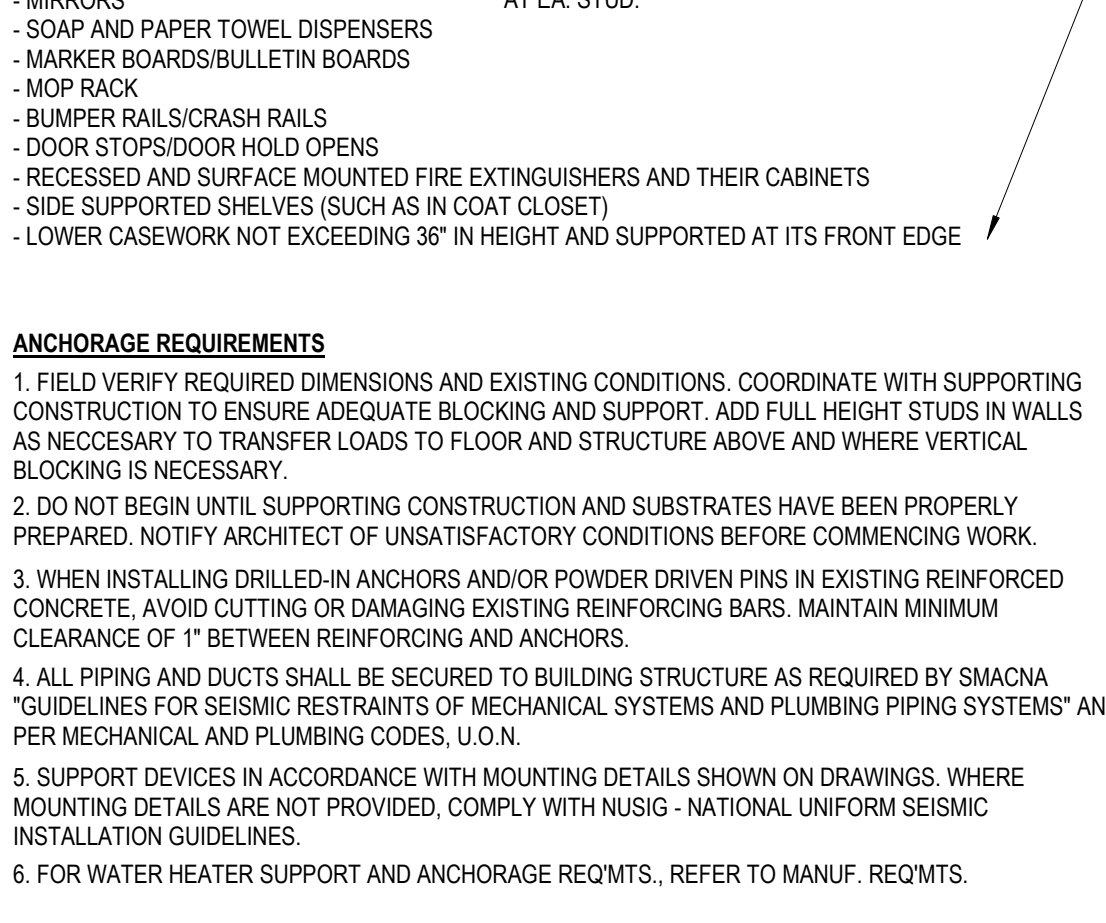

8 BACKING NOTES  
1 1/2" = 1'-0"

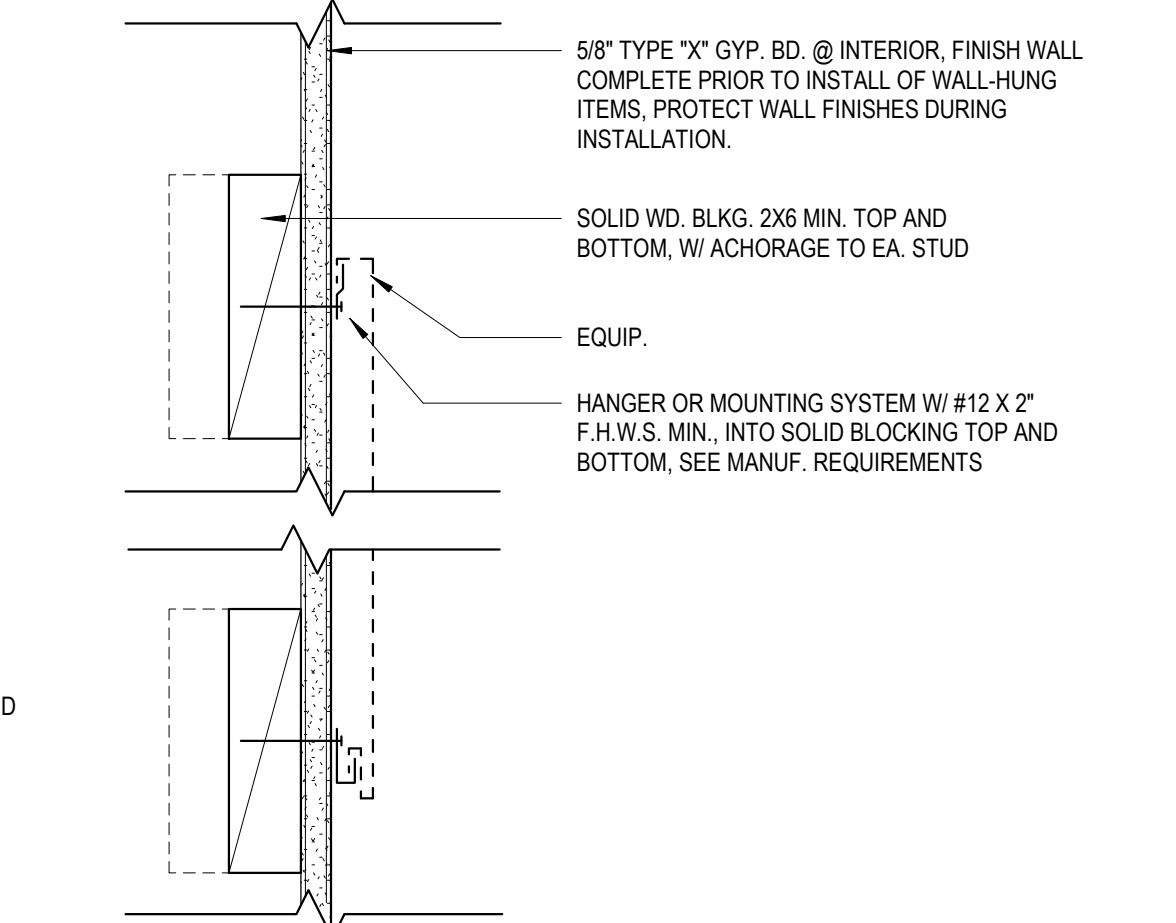

4 EQUIP. BACKING TYPE B  
3" = 1'-0"

REV. #	DESCRIPTION	DATE
1	PERMIT RE-SUBMITTAL 1	8/9/24

**DETAILS**

PROJECT NUMBER 21017.00  
DATE MAY 20, 2024  
DRAWN BY NB  
CHECKED BY

**A-501**

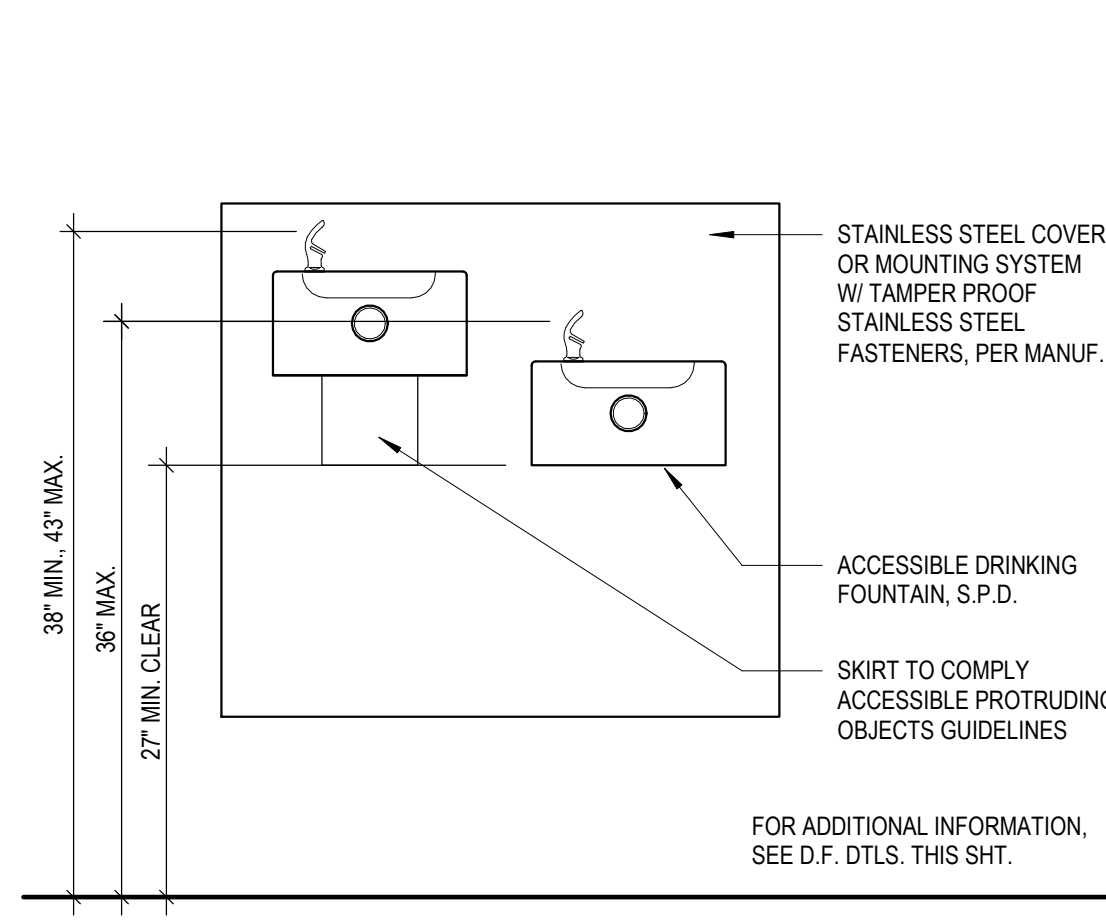

**SIGNAGE NOTES**

1. ALL ROOM IDENTIFICATION AND EXIT SIGNS SHALL HAVE BOTH RAISED LETTERS AND DUPLICATED BRAILLE MESSAGES. LETTERS AND NUMERALS SHALL BE RAISED 1/32" AND SANS SERIF UPPERCASE CHARACTERS BETWEEN 5/8" AND 2" IN HEIGHT.
2. LETTER STYLE SHALL BE SANS SERIF UPPERCASE. STROKE THICKNESS SHALL BE 15% MAX. OF CHARACTER HEIGHT (LETTER 'I'). CHARACTER WIDTH OF LETTER 'O' SHALL BE BETWEEN 60% AND 110% PERCENT OF CHARACTER HEIGHT OF LETTER 'I'. LETTERS SHALL BE IN CONTRASTING COLORS TO THE BACKGROUND, 70% CONTRAST COLOR SHALL BE AS SELECTED BY THE ARCHITECT. CHARACTER SPACING PER CBC 11B-703.2.7 & 11B-703.2.8.
3. BRAILLE SHALL BE CONTRACTED GRADE 2. BRAILLE SHALL COMPLY WITH CBC 11B-703.3 & 11B-703.4 AND BRAILLE DIMENSIONS PER TBL. 11B-703.3.1. ALL BRAILLE COMPONENTS SHALL BE AN INTEGRAL PART OF THE SIGN. APPLIED STRIPS ARE NOT ACCEPTABLE.
4. THE SIGNS INDICATED ARE FOR CONCEPT & CONTENT ONLY. THE CONTRACTOR SHALL SUBMIT SHOP DRAWINGS TO THE ARCHITECT FOR REVIEW. SHOP DRAWINGS SHALL SHOW EXACT LAYOUT & CONTENT.
5. SIGNS SHALL HAVE A NON-GLARE FINISH.
6. BRAILLE SHALL BE CENTERED BELOW RAISED CHARACTERS WITH A 3/8" - 1/2" SPACE BETWEEN.
7. GEOMETRIC RESTROOM SYMBOLS. THESE GEOMETRIC SYMBOLS SHALL BE CENTERED ON THE DOOR AT A HEIGHT OF 58"-60". THEIR COLORS SHALL BE DISTINCTLY DIFFERENT FROM EACH OTHER AND SHALL CONTRAST THE COLOR OF THE DOOR. REF. CBC 11B-703.7.2.6.

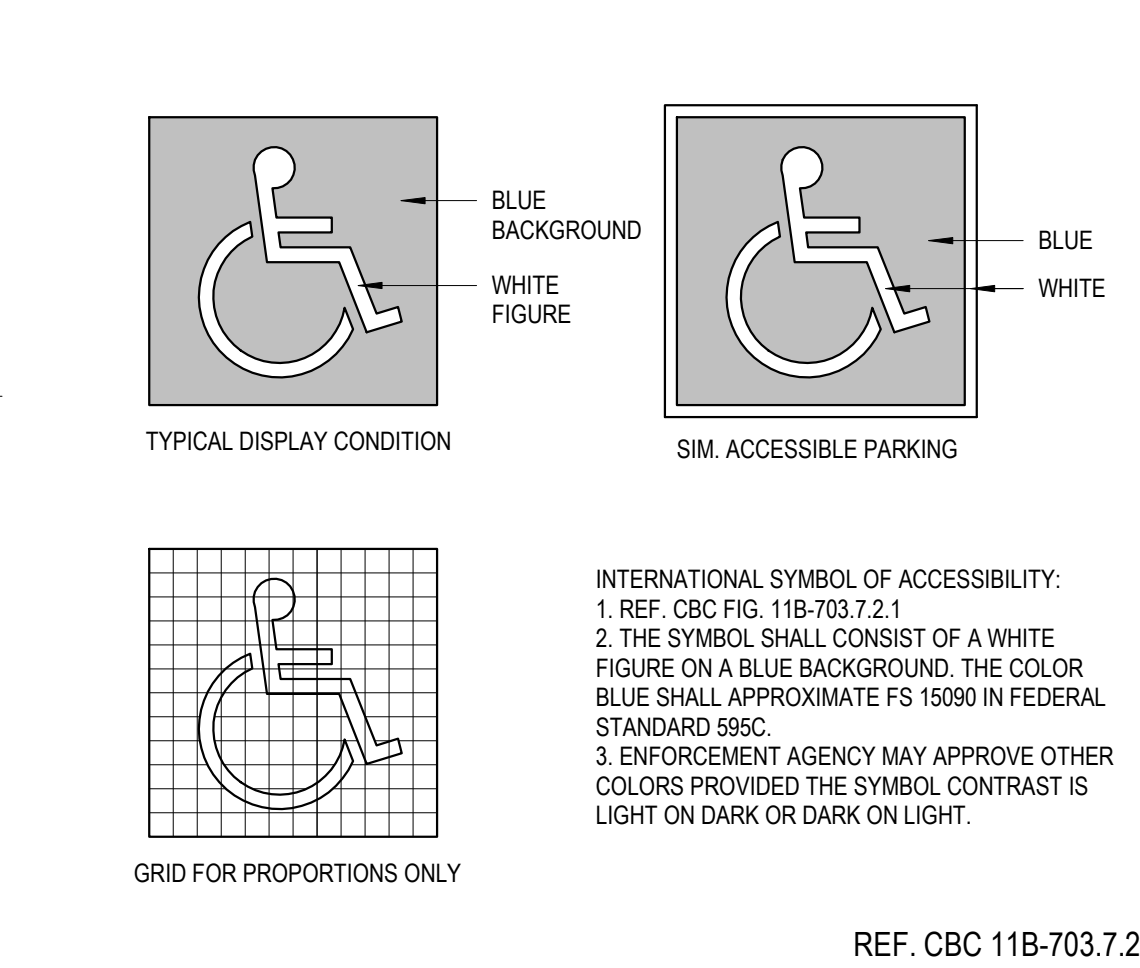
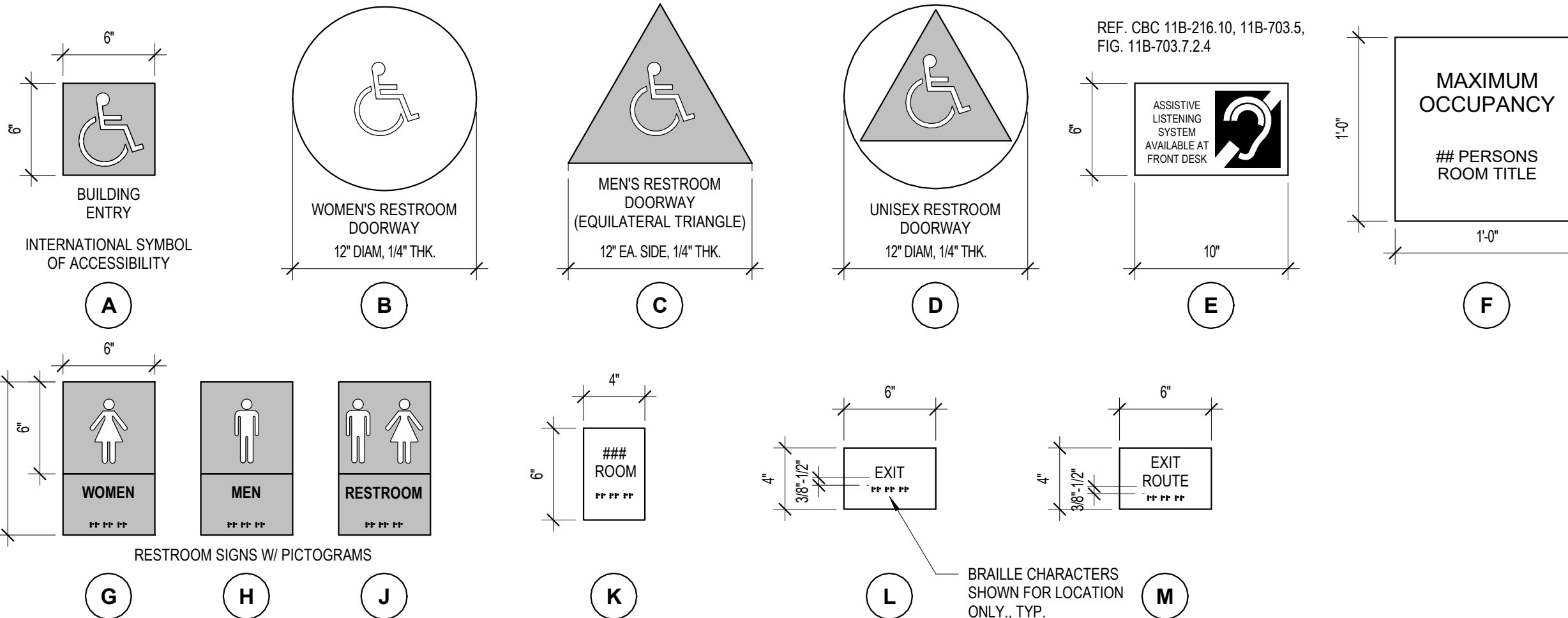

1 SYMBOL OF ACCESSIBILITY  
NTS

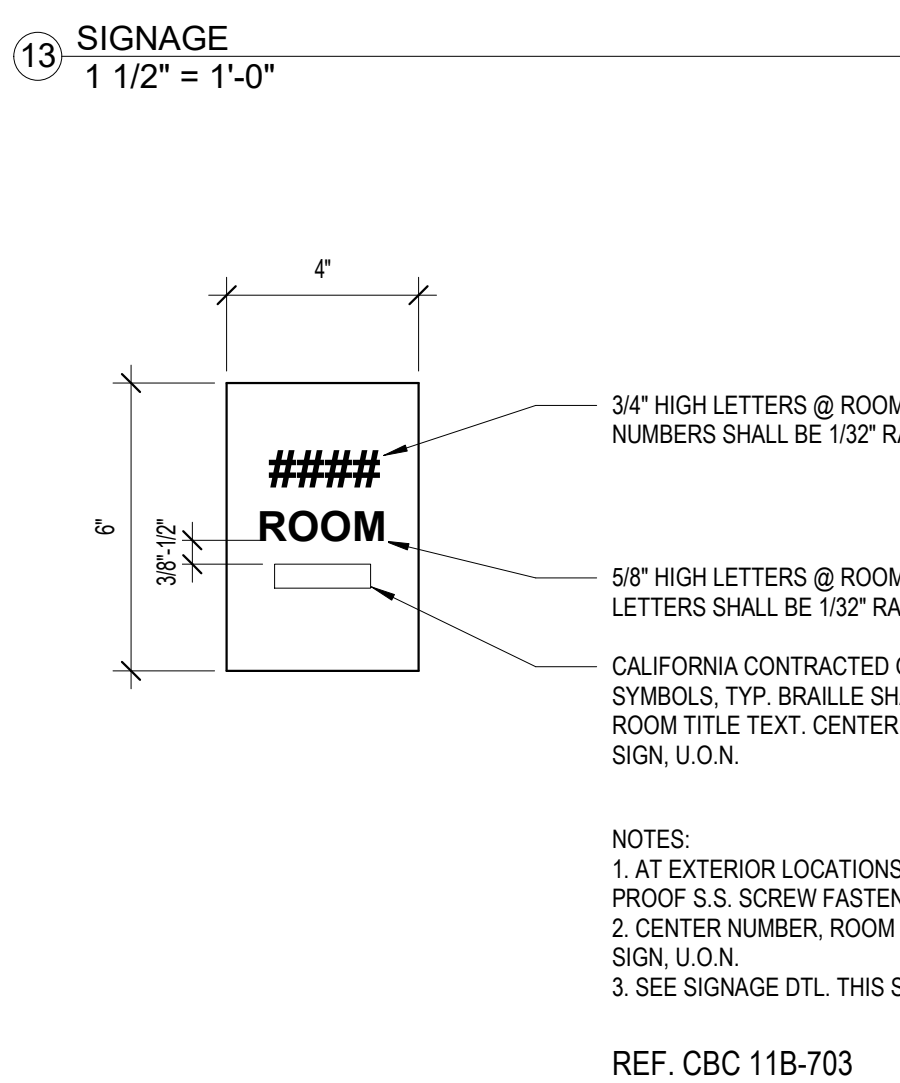
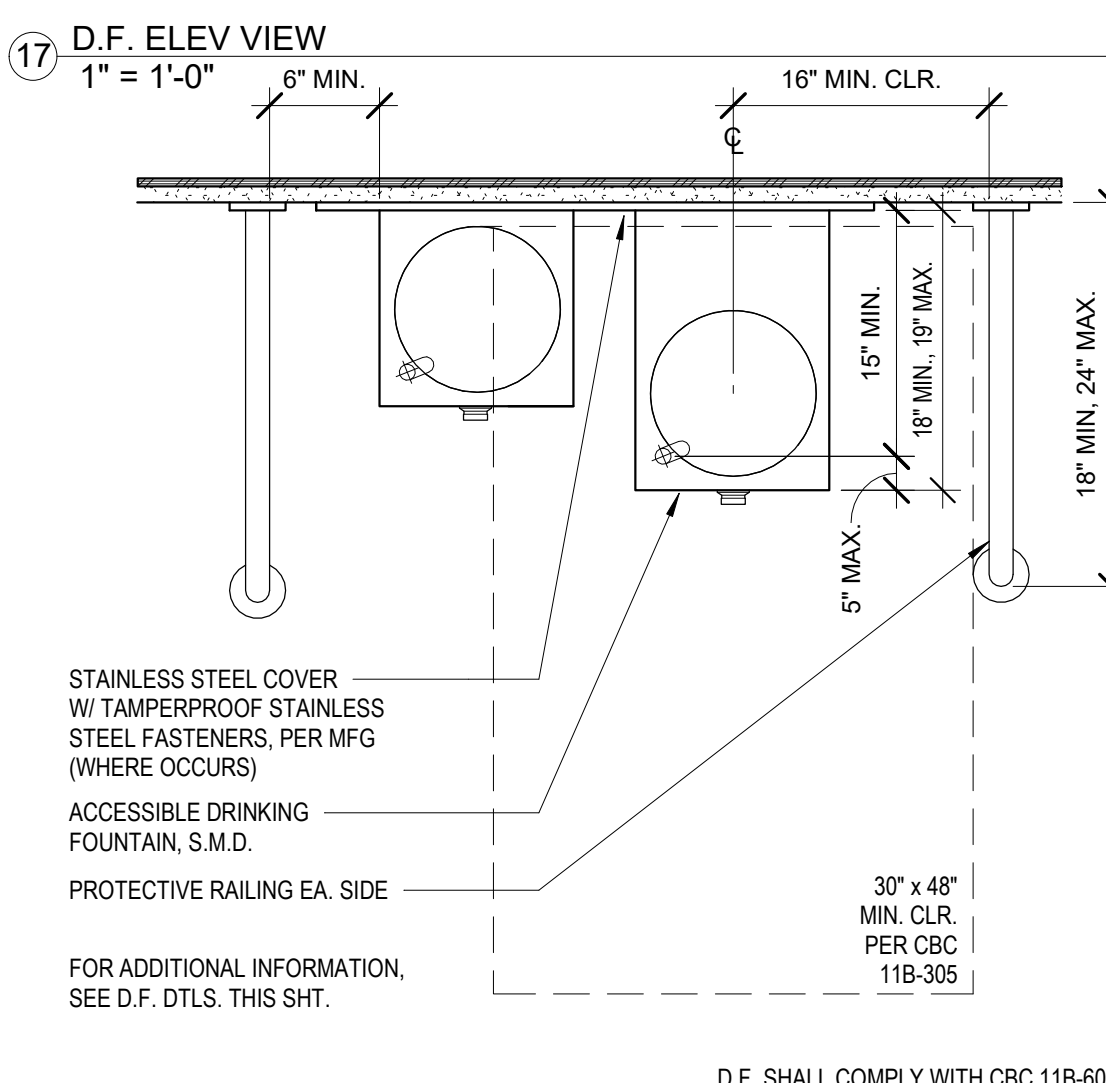

13 SIGNAGE  
1 1/2" = 1'-0"

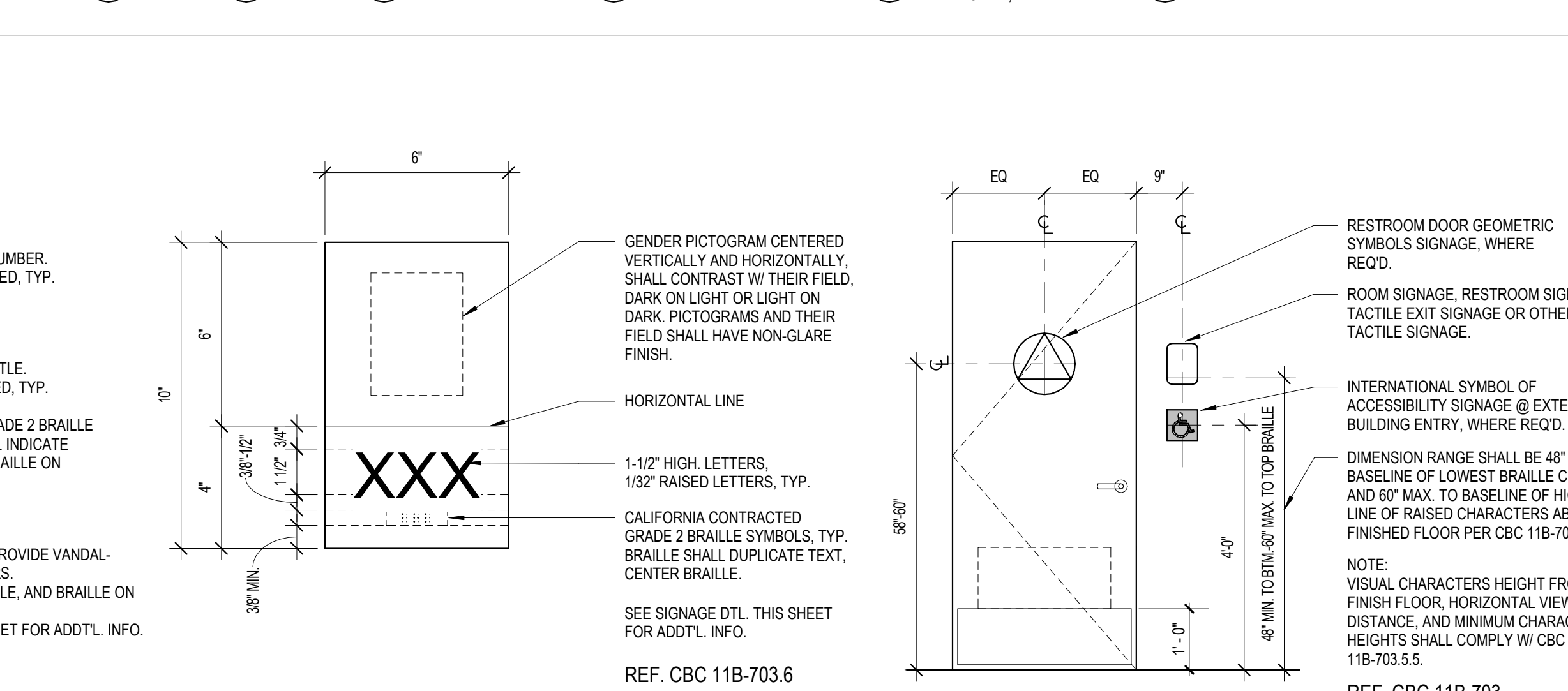

10 TOILET ROOM WALL SIGN  
3" = 1'-0"

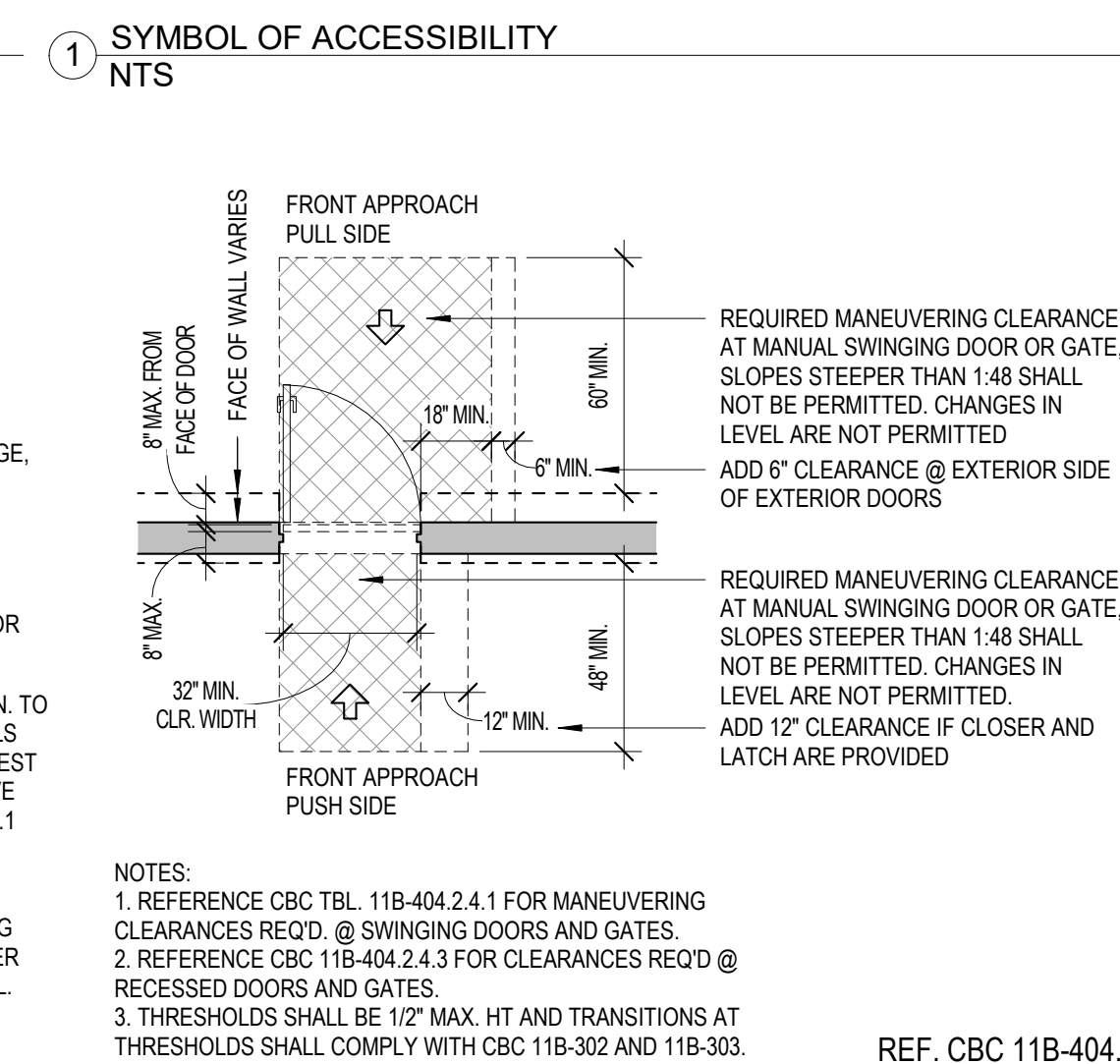

2 ACCESSIBLE CLEARANCES @ DOORS  
1/4" = 1'-0"

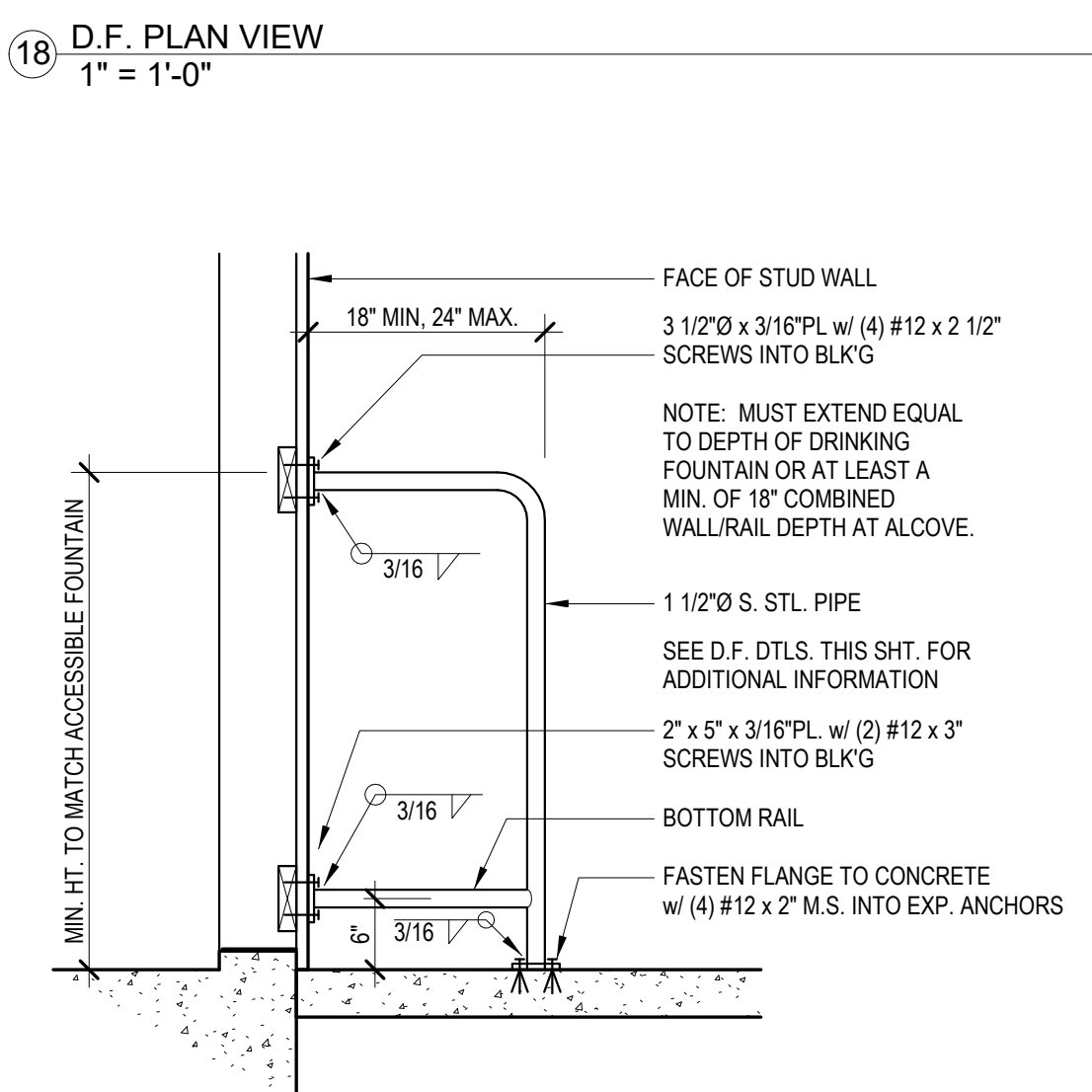

**PLUMBING ELEMENTS NOTES**

1. GENERAL NOTE: THE INSTALLATION OF ALL PLUMBING ELEMENTS & FACILITIES SHALL COMPLY WITH THE ACCESSIBILITY REQUIREMENTS 2022 CALIFORNIA BUILDING CODE, CHPT. 11B. IT IS THE INTENT OF THE DESIGN TO PROVIDE ACCESSIBLE ELEMENTS FOR PERSONS WITH DISABILITIES. HEIGHT, CLEARANCE, AND CONFIGURATION DIMENSIONS INDICATED ON THIS DTL. ARE TYPICAL MAXIMUM OR MINIMUM DIMENSIONS. DIMENSIONS SHOWN ON THIS DTL. TAKE PRECEDENCE OVER MOUNTING HEIGHTS SHOWN ON MECHANICAL OR ELECTRICAL DRAWINGS. U.O.N. SEE PLANS, ELEVATIONS OR UNIQUE PROJECT DETAILS FOR ADDTL. INFO. FOR TYPICAL REQUIRED FLOOR, TOE & KNEE CLEARANCES, SEE DTL. THIS SHEET.
2. BATHROOM ACCESSORIES: 3" MAX. PROJECTION OF ACCESSORIES INTO THE REQUIRED CLEAR SPACES WHEN LOCATED BELOW 27" A.F.F. PROJECTIONS SHALL COMPLY WITH THE LIMITS OF PROTRUDING OBJECTS CBC 11B-307. STOPS ARE NOT PERMITTED AT TOILET PAPER HOLDER. BOTTOM OF REFLECTIVE SURFACE OF MIRROR SHALL BE 40" MAX. A.F.F., REF. CBC 11B-603.3.
3. LAVATORY: FAUCET CONTROLS, IF USED, SHALL BE ACCESSIBLE LEVER-TYPE AT LAVATORY. APPROVED INSULATION SHALL BE INSTALLED AT HOT WATER LINES AT LAVATORY TOE & KNEE SPACE.
4. WATER CLOSET: LEVER CONTROLS, IF USED, SHALL BE ACCESSIBLE AND LOCATED ON THE TRANSFER SIDE OF WATER CLOSET. FOR ADDITIONAL REQMTS. @ TOILET COMPARTMENTS REF. CBC 11B-213.3.1 & 11B-604.8.
5. GRAB BARS: PROVIDE 1-1/2" CLEARANCES ALL-AROUND GRAB BARS, TYP. GRAB BARS MAY ENROACH INTO CLEAR SPACE 3" MAX. 18" MIN. CLEAR WALL SPACE SHALL BE PROVIDED ABOVE GRAB BARS, TYP.
6. OPERABLE PARTS: CLEAR FLOOR SPACE PER CBC 11B-305 SHALL BE PROVIDED. OPERABLE PARTS SHALL BE LOCATED WITHIN REACH RANGE PER CBC 11B-308. OPERABLE PARTS SHALL BE OPERABLE WITH ONE HAND AND SHALL NOT REQUIRE TIGHT GRASPING, PINCHING, OR TWISTING OF THE WRIST PER 11B-309.4. THE FORCE REQUIRED TO ACTIVATE OPERABLE PARTS SHALL BE 5 LBS. MAX.
7. SUPPORT: PROVIDE BACKING AT ALL BATHROOM ACCESSORIES, SEE BACKING DTLs. PROVIDE APPROVED MOUNTING AND SUPPORT HARDWARE AT PLUMBING FIXTURES, TYP.
8. THIS SHEET MAY ILLUSTRATE ITEMS OR CONFIGURATIONS WHICH DO NOT OCCUR AS PART OF THE WORK OF THIS PROJECT. REFER TO PLANS, ELEVATIONS, SECTIONS, DETAILS, AND SCHEDULES TO DETERMINE WHICH ITEMS AND CONFIGURATIONS APPLY TO THE WORK OF THIS PROJECT.

14 ROOM SIGNAGE  
3" = 1'-0"

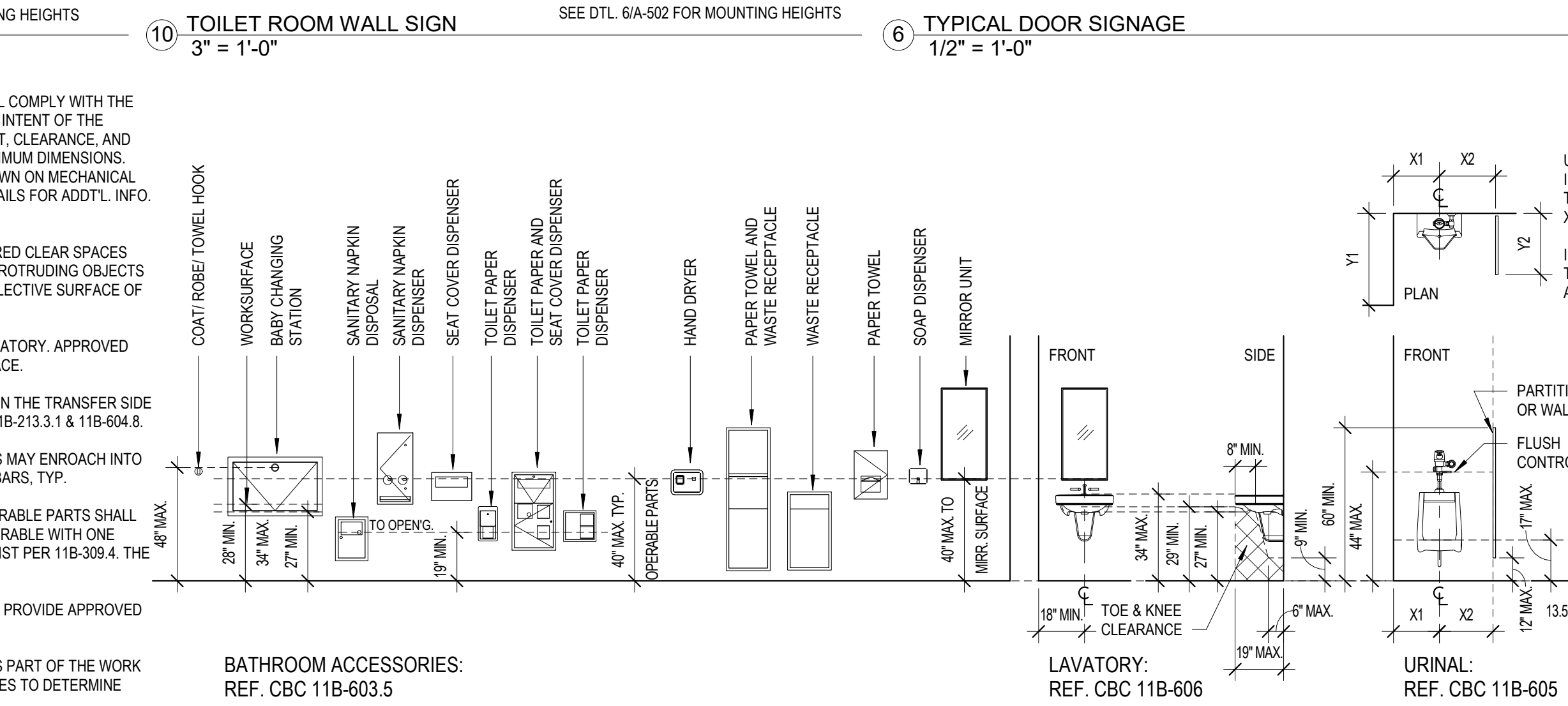

11 BATHROOM ACCESSORIES:  
REF. CBC 11B-603.5

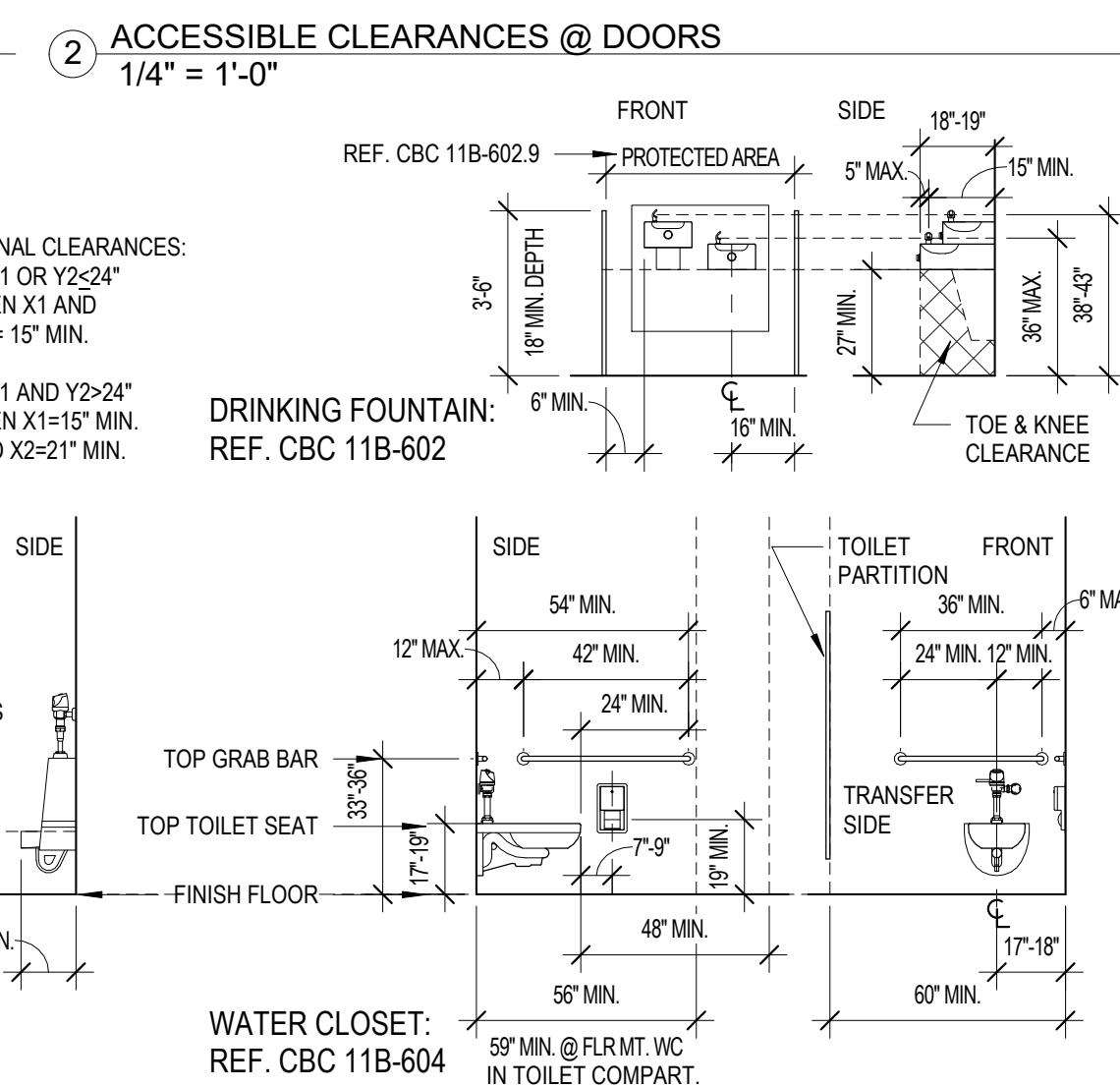

6 LAVATORY:  
REF. CBC 11B-606

URINAL:  
REF. CBC 11B-605

WATER CLOSET:  
REF. CBC 11B-604

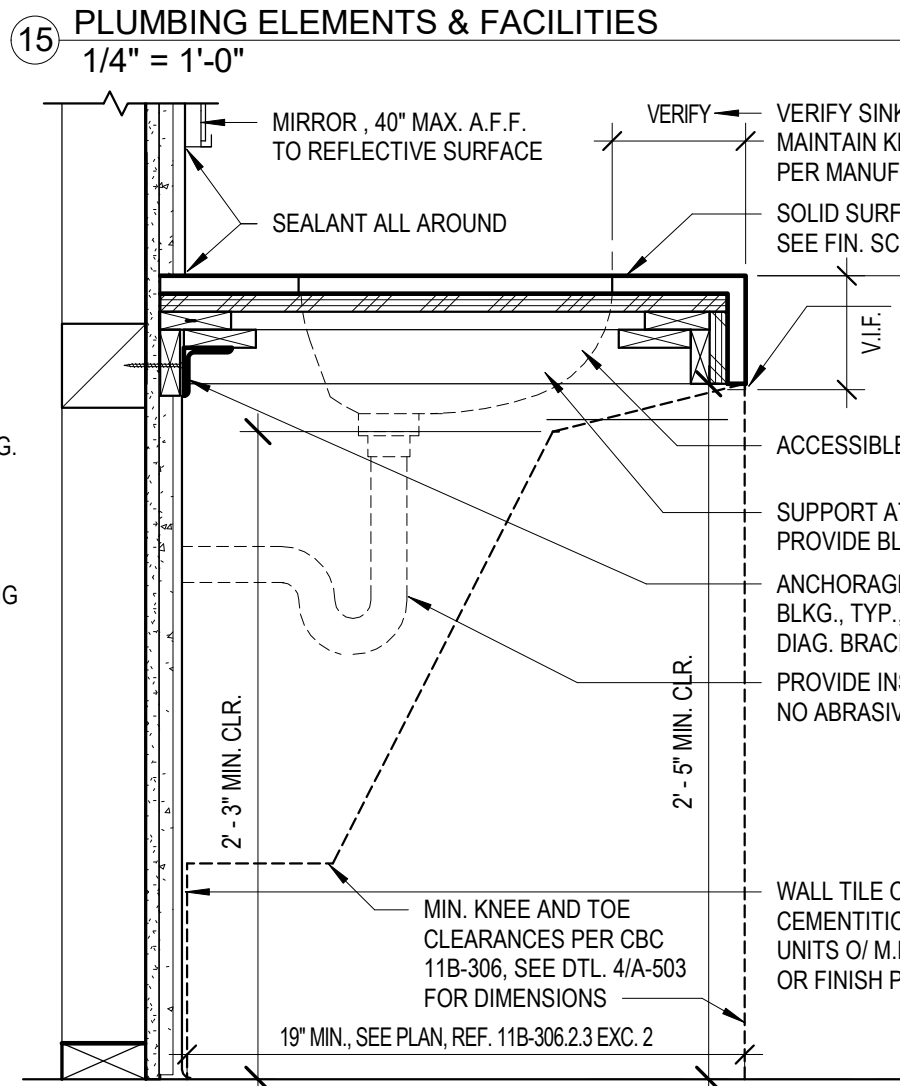
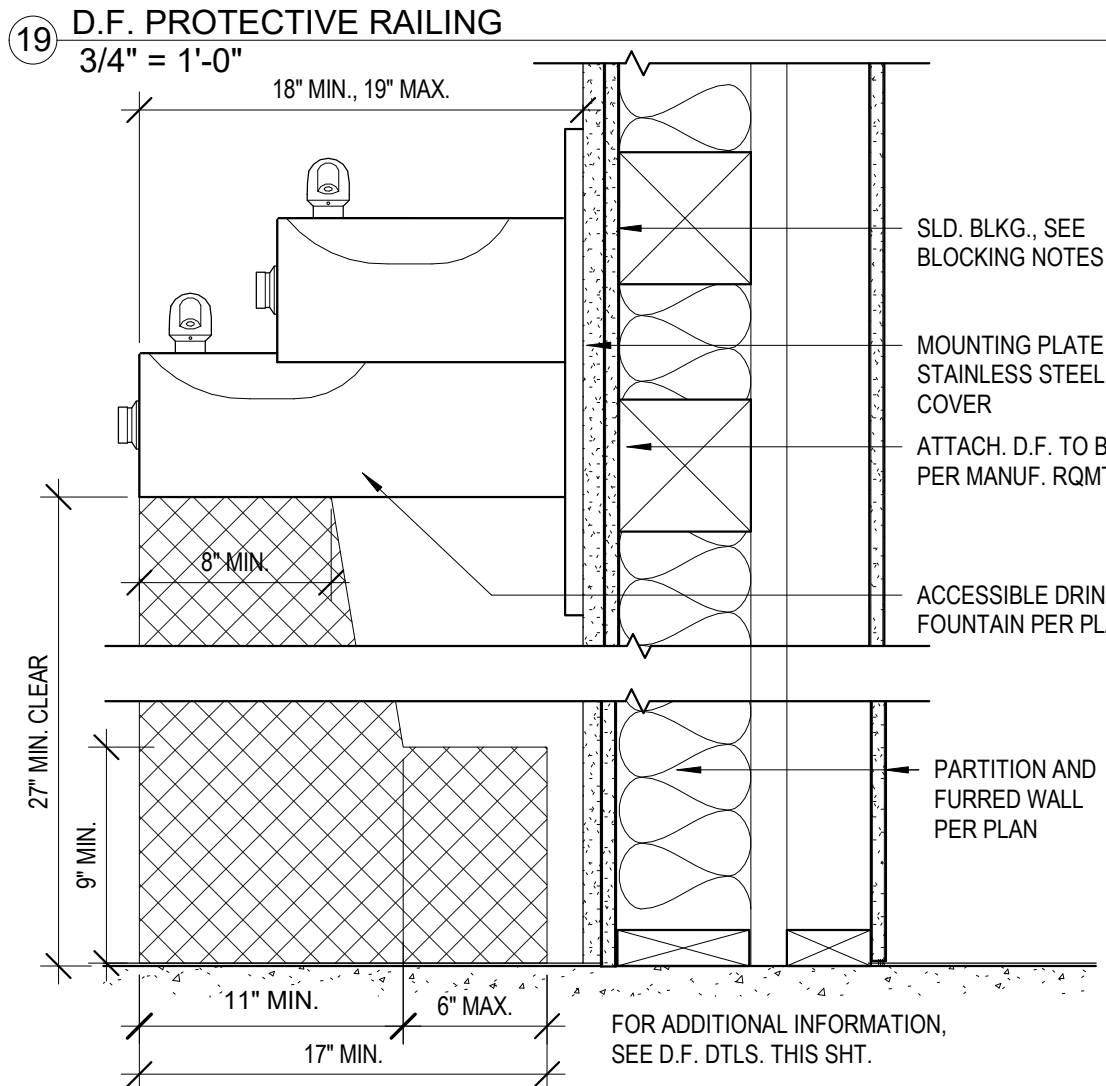

15 PLUMBING ELEMENTS & FACILITIES  
1/4" = 1'-0"

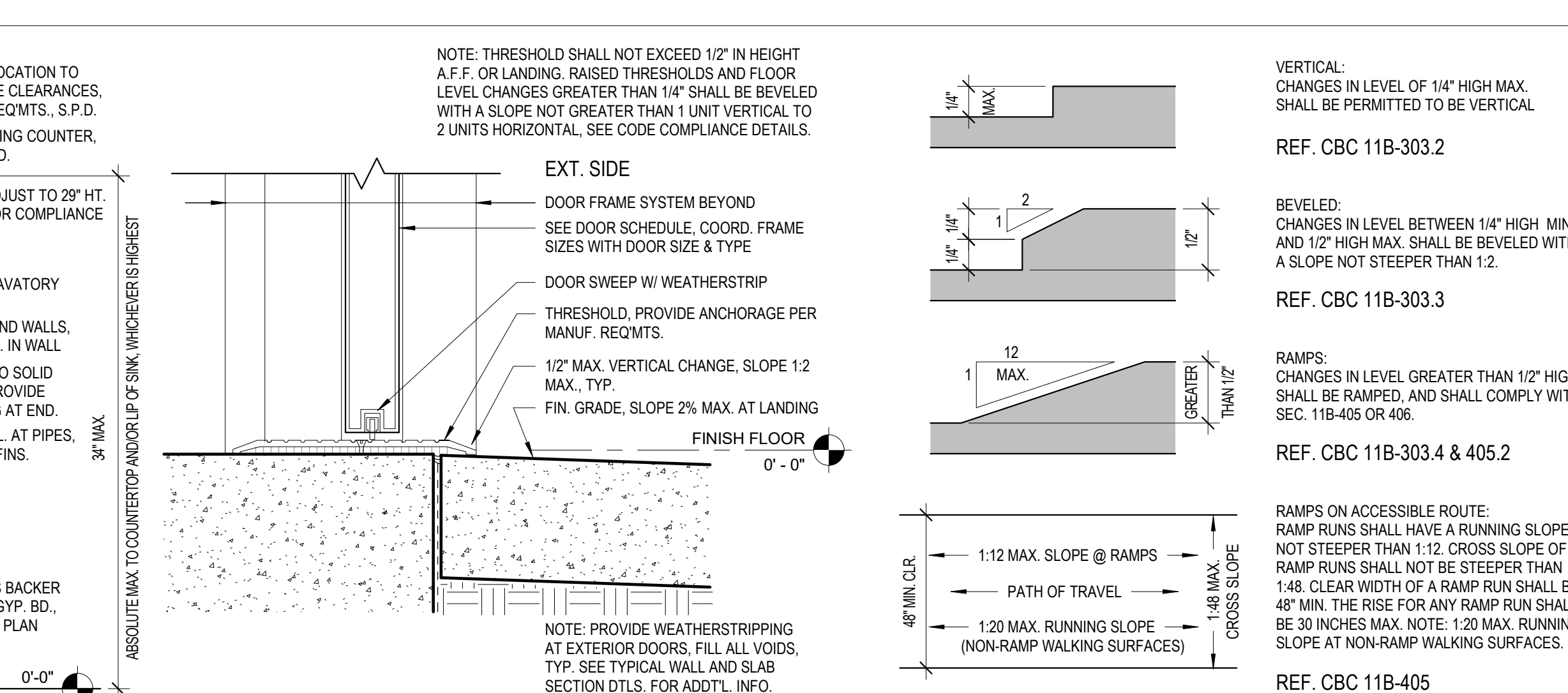

12 EXT. DOOR @ THRESHOLD  
3" = 1'-0"

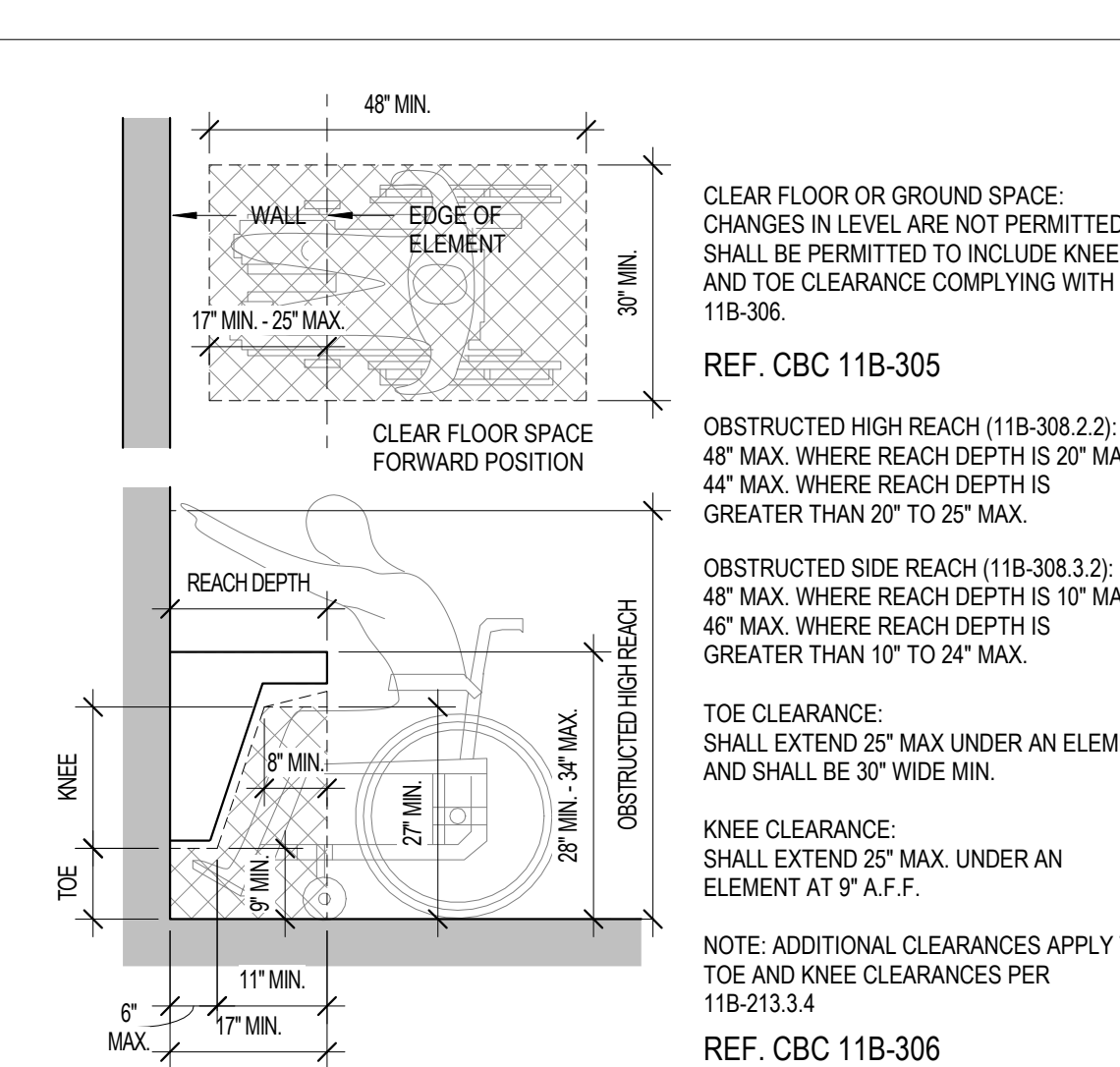

8 CHANGES IN LEVEL & RAMP RUNS  
NTS

4 FLOOR, TOE & KNEE CLEARANCES  
1/2" = 1'-0"

**SONOMA COUNTY LIBRARY**

**PERMIT SUBMITTAL**

**CLOVERDALE LIBRARY PATIO ALTERATION**

401 N. CLOVERDALE BLVD.  
CLOVERDALE, CA 95425  
APN 001-141-010



REV. #	DESCRIPTION	DATE
1	PERMIT RE-SUBMITTAL 1	8/9/24

**CODE COMPLIANCE DETAILS**

PROJECT NUMBER: 21017.00  
DATE: MAY 20, 2024  
DRAWN BY: NB  
CHECKED BY:

**A-502**





REVIEWED FOR CODE COMPLIANCE  
BY COASTLAND CIVIL ENGINEERS, INC.  
IN ACCORDANCE WITH CBC §107.3.1 AS  
AMENDED BY THE LOCAL AGENCY.

DOOR SCHEDULE										
#	DOOR					Hardware	FRAME		Comments	
	Width	Height	Thickness	Material	Finish		Material	Finish		
101	6' - 0"	7' - 0"	0' - 2"	ALUM./GLASS	(E)	2	ALUM.	(E)	(E) AUTO SLIDING ENTRY DOOR SYSTEM, BY OTHERS	
104	3' - 0"	7' - 0"	0' - 1 3/4"	SC WOOD	STAINED	1	H.M.	PAINTED	NEW INT. RESTROOM DOOR, MATCH (E) FINISHES, PROVIDE LOUVERS, S.M.D.	
105	3' - 0"	7' - 0"	0' - 1 3/4"	SC WOOD	STAINED	1	H.M.	PAINTED	NEW INT. RESTROOM DOOR, MATCH (E) FINISHES, PROVIDE LOUVERS, S.M.D.	
109A	3' - 0"	7' - 0"	0' - 2"	ALUM./GLASS	(E)	3	ALUM.	(E)	(E) INT. GLASS DOOR, ADJUST CLOSER SPEED AND MAX. EFFORT AS NEEDED	
109B	3' - 0"	7' - 0"	0' - 2"	ALUM./GLASS	(E)	4	ALUM.	(E)	(E) INT. GLASS EXIT DOOR, ADJUST CLOSER SPEED AND MAX. EFFORT AS NEEDED	
111	3' - 0"	7' - 0"	0' - 2"	ALUM./GLASS	(E)	5	ALUM.	(E)	(E) EXT. GLASS EXIT DOOR, ADJUST CLOSER SPEED AND MAX. EFFORT AS NEEDED	

## DOOR HARDWARE

PRELIMINARY DOOR HARDWARE GROUPS:

GROUP 01 PRIVACY LOCKSET, VISUAL INDICATOR, CLOSER, KICKPLATES

GROUP 02 (E) AUTO SLIDING ENTRY DOOR HARDWARE

GROUP 03 ENTRY PUSHPLATE, LOCK, CLOSER, KICKPLATES (12" X FULL WIDTH)

GROUP 04 EXIT PANIC DEVICE, LOCK, CLOSER, KICKPLATES (12" X FULL WIDTH)

GROUP 05 EXIT PANIC DEVICE, LOCK, CLOSER, KICKPLATES (12" X FULL WIDTH)

GROUP 06 GATE PANIC DEVICE, LOCK, CLOSER, KICKPLATES

GROUP 07 GATE LOCKSET, CLOSER, KICKPLATES

DOOR HARDWARE NOTES:

1. DOOR HARDWARE CONSULTANT / SPECIALIST SHALL PREPARE COMPLETE HARDWARE SPECIFICATIONS. CONTRACTOR SHALL PROVIDE HARDWARE SUBMITTAL FOR OWNER AND ARCHITECT REVIEW.

2. BASIS OF DESIGN: SCHLAGE ND SERIES, DESIGN: MATCH (E) BUILDING, FINISH: MATCH (E) BUILDING.

3. DOOR HARDWARE SHALL BE ACCESSIBLE. SEE DOOR & WINDOW GENERAL NOTES FOR ADDTL. INFO. THIS SHEET.

4. INCLUDE FOUR (4) BUTTS AND ONE (1) STOP PER LEAF, PROVIDE OVERHEAD STOP WHERE REQ'D. HEAVY DUTY HINGES, TYP.

5. INSTALL NON-REMOVABLE (NPR) PIN HINGES, TYP. PROVIDE PIANO HINGES IF REQUIRED BY OWNER. 180-DEGREE HINGES AT HOLDING ROOM EXT. DOORS.

6. PANIC HARDWARE AND/OR FIRE EXIT HARDWARE SHALL COMPLY WITH CBC 1010.1.10.

7. COORDINATE ADDTL. SECURITY REQ'MTS., CARD READER DEVICES, LOCATIONS AND POWER REQ'MTS. W/ OWNER.

8. PROVIDE ACCESSIBLE, HEAVY-DUTY THRESHOLD ASSEMBLIES.

9. PROVIDE KEYWAY AND KEYING PER OWNER.

10. PROVIDE SELF-CLOSING, SELF-LATCHING HARDWARE AT ALL LOCATIONS INDICATED W/ CLOSER.

11. SEE LANDSCAPE DRAWINGS FOR GATE DESIGN, HARDWARE GROUPS 06 AND 07 ABOVE ARE FOR GATES.

## WINDOW & DOOR GENERAL NOTES

1. STEEL DOORS AND LOUVERS: PROVIDE HOLLOW-METAL FULL-WELDED FRAMES BY STEELCRAFT OR EQ., PAINTED FIN., COLOR: AS SELECTED FROM FULL-RANGE OF AVAILABLE COLORS.

2. THRESHOLDS IN ACCESSIBLE PATH OF TRAVEL TO BE IN CONFORMANCE WITH CBC 11B-404.2.5 & 11B-303. THE FLOOR OR LANDING SHALL NOT BE MORE THAN 1/2" LOWER THAN THE THRESHOLD OF THE DOORWAY. CHANGE IN LEVEL BETWEEN 1/4" AND 1/2" SHALL BE BEVELED WITH A SLOPE NO GREATER THAN 1 UNIT VERTICAL TO 2 UNITS HORIZONTAL (50% SLOPE). CHANGE IN LEVEL GREATER THAN 1/2" SHALL BE ACCOMPLISHED BY MEANS OF A RAMP.

3. MAXIMUM CLOSER-EFFORT: 5 LBS. EXTERIOR DOORS AND INTERIOR DOORS; NOT TO EXCEED 15 LBS. FOR FIRE DOORS PER CBC 11B-404.2.9. THE AUTHORITY HAVING JURISDICTION MAY INCREASE THE MAXIMUM EFFORT TO OPERATE FIRE DOORS TO ACHIEVE POSITIVE LATCHING, BUT NOT TO EXCEED 15 LBS. MAXIMUM.

4. DOOR CLOSERS TO COMPLY WITH CBC 11B-404.2.8, CLOSER DELAY TIME: 5 SECONDS MINIMUM TO CLOSE FROM AN OPEN POSITION OF 90 DEGREES TO WITHIN 12 DEGREES OF THE LATCH.

5. OVERHEAD DOOR STOPS SHALL BE PROVIDED. FLOOR STOPS, IF USED, SHALL NOT BE LOCATED IN THE PATH OF TRAVEL. OVERHEAD DOOR STOPS SHALL BE INSTALLED AT A MINIMUM OF 78 INCHES ABOVE THE FINISH FLOOR OR GROUND PER CBC 11B-307.4, EXC.

6. HAND-ACTIVATED HARDWARE SHALL BE INSTALLED BETWEEN 34" TO 44" A.F.F. PER 11B-404.2.7. OPERABLE PARTS SHALL BE OPERABLE WITH ONE HAND AND SHALL NOT REQUIRE TIGHT GRASPING, PINCHING, OR TWISTING OF THE WRIST PER 11B-309.4. THE FORCE REQUIRED TO ACTIVATE OPERABLE PARTS SHALL BE 5 LBS. MAX.

7. CONCEAL ALL POWER, CONTROL AND SECURITY CONNECTIONS IN WALLS, CEILINGS, STOREFRONT SYSTEM, CURTAIN WALL SYSTEM OR DOOR FRAMES; EXPOSED CONDUITS OR CONDUCTORS WILL NOT BE ACCEPTED.

8. INTERIOR DOORS: BY OSHKOSH OR EQ., PROVIDE 1-3/4" SOLID CORE, SELF-CLOSING, SELF-LATCHING DOORS. W/ LOUVERS, PAINTED FIN., S.M.D.

9. CONTRACTOR SHALL VERIFY ROUGH OPENING DIMENSION REQUIREMENTS PRIOR TO ROUGH FRAMING, COORD. W/ STOREFRONT AND DOOR FRAME MANUF. REQ'MTS., TYP.

**BISBEE**  
ARCHITECTURE+DESIGN

Nate Bisbee, AIA  
629 Fourth Street, #A  
Santa Rosa, CA 95404  
(707) 492-9960



**SONOMA  
COUNTY  
LIBRARY**

**PERMIT  
SUBMITTAL**

**CLOVERDALE  
LIBRARY  
PATIO  
ALTERATION**

401 N. CLOVERDALE BLVD.  
CLOVERDALE, CA 95425  
APN 001-141-010

REV. #	DESCRIPTION	DATE
1	PERMIT RE-SUBMITTAL 1	8/9/24

**DOOR SCHEDULE &  
NOTES**

PROJECT NUMBER 21017.00  
DATE MAY 20, 2024  
DRAWN BY NB  
CHECKED BY -

**A-601**



**SONOMA COUNTY LIBRARY**

**PERMIT SUBMITTAL**

**CLOVERDALE LIBRARY PATIO ALTERATION**

401 N. CLOVERDALE BLVD.  
CLOVERDALE, CA 95425  
APN 001-141-010

REV. #	DESCRIPTION	DATE
1	PERMIT RE-SUBMITTAL 1	8/9/24

**FINISH SCHEDULE & NOTES**

PROJECT NUMBER	21017.00
DATE	MAY 20, 2024
DRAWN BY	NB
CHECKED BY	-

**A-602**

FINISH SCHEDULE						
RM #	RM NAME	FLOOR FINISH	BASE FINISH	WALL FINISH	CEILING FINISH	COMMENTS
101	ENTRY	(E)	(E)	(E)	(E)	NO WORK THIS ROOM
102	VEST.	CPT1	B1	P1	P2	PROTECT (E) FINISHES IN PLACE, PATCH & REPAIR AS NEEDED, NEW FINISHES TO MATCH (E)
103	READING ROOM	(E)	(E)	(E)	(E)	NO WORK THIS ROOM
104	RESTROOM	T1	B2	T2, T3	P3	PROVIDE 5/8" TYPE 'X' MOISTURE RES. GYP. BOARD & CEMENTITIOUS BACKER UNITS, TYP.
105	RESTROOM	T1	B2	T2, T3	P3	PROVIDE 5/8" TYPE 'X' MOISTURE RES. GYP. BOARD & CEMENTITIOUS BACKER UNITS, TYP.
106	STOR.	(E)	(E)	(E)	(E)	NO WORK THIS ROOM
107	UTIL.	(E)	(E)	(E)	(E)	NO WORK THIS ROOM
108	SERVICE DESK	(E)	(E)	(E)	(E)	NO WORK THIS ROOM
109	READING ROOM	(E)	(E)	(E)	(E)	NO WORK THIS ROOM
110	TEEN	(E)	(E)	(E)	(E)	NO WORK THIS ROOM
111	CHILDREN'S	(E)	(E)	(E)	(E)	NO WORK THIS ROOM
112	OFFICE	(E)	(E)	(E)	(E)	NO WORK THIS ROOM
113	WORK RM.	(E)	(E)	(E)	(E)	NO WORK THIS ROOM
114	CUST.	(E)	(E)	(E)	(E)	NO WORK THIS ROOM
115	STAFF	(E)	(E)	(E)	(E)	NO WORK THIS ROOM
116	QUIET	(E)	(E)	(E)	(E)	NO WORK THIS ROOM
117	TOILET	(E)	(E)	(E)	(E)	NO WORK THIS ROOM
118	ELEC.	(E)	(E)	(E)	(E)	NO WORK THIS ROOM
119	CLOS.	(E)	(E)	(E)	(E)	NO WORK THIS ROOM

**FINISH NOTES**

- STORE, HANDLE, AND INSTALL MATERIALS AND SYSTEMS PER MANUFACTURER REQ'TS.
- PROVIDE COMPLETE, MANUF. APPROVED SUBSTRATE FOR WALL AND FLOORING FINISHES, AND OTHER FINISHES, TYP.
- GYP. BD. WALL AND CEILING FINISHES, PROVIDE LEVEL 5 FINISH, MATCH (E) WALL TEXTURE, SMOOTH TEXTURE AT NEW CEILINGS, PAINTED FIN. TYP. PROVIDE MOISTURE RESISTENT WALLBOARD AT TOILET ROOMS AND WET LOCATIONS, TYP.
- ALIGN FACE OF INTERIOR FINISHES WHEN CONSTRUCTION INVOLVES MORE THAN ONE FINISH AT CONTINUOUS WALL SURFACES, U.O.N.
- PAINT COLORS AND SHEEN TO BE CONFIRMED BY ARCHITECT PRIOR TO COMMENCING WORK. PAINT ALL EXPOSED INTERIOR GYP. BD. WALL AND CEILING SURFACES, TYP., U.O.N. PAINTS SHALL BE BY BENJAMIN MOORE, TYP. STAINS SHALL BE BY SANSIN, TYP.
- PROVIDE ACCESSIBLE TRANSITIONS @ FLOORING, TYP. COORDINATE W/ FLOORING THICKNESSES.
- FOR ALL (N) MECHANICAL AND ELECTRICAL WORK, PROVIDE ACCESS PANELS AS REQUIRED, TYP., FINISH ACCESS PANELS TO MATCH ADJACENT SURFACE, TYP.
- VERIFY BASE TYPE AND LOCATIONS, TYP., OMIT BASE AT BRICK AND INT. WINDOW WALLS.
- CONC. FLOORS, CURBS AND WALL SURFACES SHALL RECEIVE DENSIFIER AND SEALER, VERIFY FIN. W/ OWNER.
- INTERIOR FINISHES SHALL COMPLY WITH CBC CHPT. 8 AND THE CFC. INTERIOR WALL AND CEILING FINISHES SHALL BE MINIMUM CLASS C FOR FLAME SPREAD RATING (76-200) AND SMOKE-DEVELOPED INDEX (0-450) PER SEC. 803 AND TBL 803.13. FLOORS SHALL BE CLASS I OR CLASS II IN ACCORDANCE W/ CBC SEC. 804. UPON REQUEST, SUBMITTAL OF INTERIOR WALL AND CEILING FINISHES INCLUDING FIRE CLASSIFICATION, FLAME SPREAD INDEX, SMOKE DEVELOPED INDEX, COMPLIANCE W/ ASTM E648, OPTICAL DENSITY SMOKE RATING, AND MIN. CRITICAL RADIANT FLUX FOR FLOOR COVERINGS.
- 34" COUNTER AND/OR LAV. HEIGHT IS A MAX. HEIGHT ABOVE FINISH FLOOR, COUNTER AND/OR LAV. SURFACE SHALL BE NO HIGHER THAN 34" A.F.F. TYP.
- PROVIDE BACKING FOR ALL WALL-MOUNTED ITEMS, TYP.
- FOR ALL MECHANICAL, PLUMBING, ELECTRICAL WORK, S.M.D., S.P.D., S.E.D.



FINISH CODE LIST			
MARK	DESCRIPTION / LOCATION	MANUFACTURER	COLOR / NOTES
<b>FLOORING</b>			
CPT1	CARPET TILE	MATCH (E)	MATCH (E), PROVIDE SUBSTRATE PREP & FLUSH ALUM TRANSITION BY SCHLUTER
T1	PORCELAIN TILE	DALTILE	STYLE: KEYSTONES, SIZE: HEXAGON 2", 1/4" THK., MATTE, COLOR: URBAN PUTTY SPECKLE D201, EPOXY GROUT BY CUSTOM, COLOR: CHATEAU 183, VERIFY COLORS THRU SUBMITTAL
<b>BASE</b>			
B1	RESILIENT BASE	MATCH (E)	MATCH (E) TYPE, SIZE, AND COLOR
B2	METAL COVE BASE	SCHLUTER	DILEX EHK U9/O9 INTEGRAL COVE, STAINLESS STEEL
<b>WALL</b>			
P1	PAINTED FINISH: (E) VESTIBULE AREAS, WALL	MATCH (E)	MATCH (E) TEXTURE, COLOR, AND SHEEN
PP1	PLASTIC PANELING	INPRO OR EQ.	TO BE DETERMINED
T2	CERAMIC TILE: NEW RESTROOMS	DALTILE	STYLE: COLOR WHEEL LINEAR, SIZE: 2X8 VERTICAL, COLOR: DESERT GRAY X114, EPOXY GROUT BY CUSTOM, COLOR: CAPE GRAY 546, VERIFY COLORS THRU SUBMITTAL
T3	CERAMIC TILE: NEW RESTROOMS	DALTILE	STYLE: COLOR WHEEL LINEAR, SIZE: 2X8 VERTICAL, COLOR: ARCTIC WHITE 0190, EPOXY GROUT BY CUSTOM, COLOR: BRIGHT WHITE 381, VERIFY COLORS THRU SUBMITTAL
<b>CEILING</b>			
P2	PAINTED FINISH: (E) VESTIBULE AREAS, CEILING	BENJAMIN MOORE	MATCH (E) TEXTURE, COLOR, AND SHEEN
P3	PAINTED FINISH: NEW RESTROOMS, CEILING	BENJAMIN MOORE	COLOR: OC-17 WHITE DOVE, SHEEN: EGGSHELL
<b>MISCELLANEOUS</b>			
DR1	DOOR FINISH	SC WOOD	MATERIAL: MATCH (E) WOOD DOOR SPECIES AND FINISH, PROVIDE LOUVERS, S.M.D.
FR1	DOOR FRAME FINISH, PAINTED	BENJAMIN MOORE OR EQ.	COLOR: MATCH (E) COLOR, SHEEN: SEMI-GLOSS

**CALGREEN COMPLIANCE NOTES**

- REFER TO CALGREEN CHECKLIST SHT. G-002 FOR ALL REQUIRED MEASURES. S.E.D., S.M.D., S.P.D. FOR ADDTL. INFO.
- WATER CONSERVING PLUMBING FIXTURES MEASURES (5.303.3): WATER CLOSETS SHALL BE WATERSENSE COMPLIANT W/ MAX. 1.28 GPF. URINALS SHALL MAINTAIN MAX. 0.125 GPF. LAVATORIES SHALL MAINTAIN MAX. 0.5 GPM @ 60 PSI. FLUSH VALVES, FAUCETS AND AUTO-SENSING EQUIP. SHALL BE CALGREEN COMPLIANT.
- CONSTRUCTION WASTE RECYCLING, MANAGEMENT PLAN AND VERIFICATION SHALL BE PROVIDED BY THE CONTRACTOR (5.408.1). UNIVERSAL WASTE DISPOSAL AND VERIFICATION SHALL BE PROVIDED BY THE CONTRACTOR (5.408.2).
- RECYCLING AREA FOR NON-HAZARDOUS WASTE SHALL SERVE THE BUILDING, INCLUDING PAPER, CORRUGATED CARDBOARD, GLASS, PLASTICS, ORGANIC WASTE, AND METALS (5.410.1).
- BUILDING ADHESIVES, SEALANTS AND CAULKS, PAINTS AND COATINGS, CARPET, CARPET CUSHION AND ADHESIVE, COMPOSITE WOOD SYSTEMS, RESILIENT FLOORING, INSULATION, AND ACOUSTICAL CEILING AND WALL PANELS, IF USED, SHALL COMPLY WITH VOC LIMITS AND OTHER STANDARDS OF FINISH MATERIAL POLLUTANT CONTROL MEASURES (5.504.4). VERIFICATION SHALL BE PROVIDED BY THE CONTRACTOR.
- ENVIRONMENTAL TOBACCO SMOKE CONTROL: WHERE OUTDOOR AREAS ARE PROVIDED FOR SMOKING, SMOKING SHALL BE PROHIBITED WITHIN 25 FEET OF BUILDING ENTRIES AND OPENINGS (5.504.7).
- VERIFICATION OF HVAC EQUIPMENT AND SYSTEMS FOR TEMPORARY VENTILATION (5.504.1), DUCT COVERINGS (5.504.3), MIN. MERV 13 FILTERS (5.504.5.3), OUTSIDE AIR DELIVERY (5.506.1), CO2 MONITORING (5.506.2), AND OZONE DEPLETING OR GREENHOUSE GASES COMPLIANCE (5.508.1).

**MEANS OF EGRESS (CBC CHPT. 10)**  
MEANS OF EGRESS SIZING:  
MAX. FLOOR AREA PER OCCUPANT CALC. (TBL. 1004.5)  
OCCUPANT LOAD FACTOR, LIBRARY READING ROOM: 50 NET  
OCCUPANT LOAD FACTOR, LIBRARY STACK AREA: 100 GROSS  
FOR CALCULATED OCC. LOADS: SEE CODE COMPLIANCE PLAN  
MIN. WIDTH OF EGRESS COMPONENT CALC. (1005.3.2):  
OCCUPANT LOAD: 45 MOST RESTRICTIVE, SEE CODE COMPLIANCE PLAN  
EGRESS WIDTH REQUIRED: 45 X .2 IN. = 9 INCHES (32" MIN. REQ'D.)  
ACTUAL WIDTH PROVIDED AT MAIN EXIT: 34" [OK]  
NUMBER OF EXITS REQUIRED MOST RESTRICTIVE: 2 (TBL. 1006.3.3)  
NUMBER OF EXITS PROVIDED: 2 [OK]  
EXIT ACCESS AND CONFIGURATION, REF. 1007:  
BUILDING DIAGONAL = 124'-0" / 2 = 62' MIN. SEPARATION REQ'D.  
ACTUAL EXIT SEPARATION PROVIDED = 62' [OK]  
STAIRWAYS SHALL HAVE MIN WIDTH OF 48". (1009.3.2)  
SIZE OF DOORS SHALL COMPLY WITH 1010.1.1  
DIRECTION OF DOOR SWING SHALL BE IN DIRECTION OF TRAVEL WHERE A ROOM OR AREA CONTAINS AN OCCUPANT LOAD OF 50 OR MORE PERSONS (1010.1.2.1)  
DOOR OPENING FORCE SHALL COMPLY WITH 1010.1.3  
LANDINGS AT DOORS SHALL COMPLY WITH 1010.1.5  
THRESHOLDS AT DOORWAYS SHALL COMPLY WITH 1010.1.6  
DOOR HARDWARE OPERATION SHALL COMPLY WITH 1010.2.2.  
PANIC AND FIRE EXIT HARDWARE SHALL COMPLY WITH 1010.1.10  
EXIT SIGNS SHALL COMPLY WITH SECTION 1013.  
HANDRAILS AND GUARDS SHALL COMPLY WITH SECS. 1014 AND 1015  
EXIT ACCESS TRAVEL DISTANCE:  
MAX. EXIT ACCESS TRAVEL DIST.: 200' (TBL. 1017.2)  
ACTUAL MOST RESTRICTIVE MAX. EXIT ACCESS TRAVEL DIST.: 82' [OK]  
AT PATIO ALTERATION AREA: 82' [OK]  
THE EXIT DISCHARGE SHALL PROVIDE A DIRECT AND UNOBSTRUCTED ACCESS TO A PUBLIC WAY PER 1028.5.

**ACCESSIBILITY TO COMMERCIAL BUILDINGS (CBC CHPT. 11B)**

**DIVISION 2 - SCOPING REQUIREMENTS**  
PATH OF TRAVEL IMPROVEMENTS IN ALTERATIONS 11B-202.4 APPLIES:  
TOILET FACILITIES 11B-213 APPLIES, WHERE REQUIRED.  
PLUMBING FIXTURES AND ACCESSORIES 11B-213.3 APPLIES, WHERE REQUIRED.  
FIRE ALARMS SYSTEM 11B-215 APPLIES, WHERE REQUIRED.  
SIGNS AT MAIN ENTRANCE AND TOILET ROOMS 11B-216.5, 216.6 & 216.8 APPLY.

**DIVISION 3 - BUILDING BLOCKS**  
DIVISION 3 APPLIES, WHERE REQUIRED.  
PROTRUDING OBJECTS SHALL NOT REDUCE THE REQUIRED CLEAR WIDTH OF ACCESSIBLE ROUTES 11B-307.5.

**DIVISION 4 - ACCESSIBLE ROUTES**  
DIVISION 4 APPLIES, WHERE REQUIRED.  
WALKING SURFACES 11B-403 APPLIES.  
DOORS, DOORWAYS AND GATES 11B-404 APPLIES.  
MANEUVERING CLEARANCES 11B-404.2.4, TABLE 11B-404.2.4.1 APPLIES.  
DOOR AND GATE OPENING FORCE 11B-404.2.9 APPLIES.

**DIVISION 5 - GENERAL SITE AND BUILDING ELEMENTS**

DIVISION 5 APPLIES, WHERE REQUIRED.

**DIVISION 6 - PLUMBING ELEMENTS AND FACILITIES**

DIVISION 6 APPLIES, WHERE REQUIRED.

**DIVISION 7 - COMMUNICATION ELEMENTS AND FEATURES**

DIVISION 7 APPLIES, WHERE REQUIRED.  
SIGNS 11B-703 APPLIES, WHERE REQUIRED.

**CODE ANALYSIS**

NOTE: ALL SECTIONS OF THE CBC APPLY WHERE REQUIRED. THE SUMMARY BELOW HIGHLIGHTS PORTIONS OF THE APPLICABLE CODE SECTIONS.

**OCCUPANCY CLASSIFICATION AND USE (CBC CHPT. 3)**

BUILDING OCCUPANCY: ASSEMBLY A-3  
OCCUPANCY TYPE: LIBRARY  
CONSTRUCTION TYPE: V-B, 1-STORY, NON-SPRINKLERED  
EXISTING GROSS FLOOR AREAS:  
EXISTING LIBRARY: 7,327 GSF  
EXISTING PATIO TOTAL OUTDOOR AREA: 1,685 GSF  
AREA OF PROPOSED WORK:  
PATIO ALTERATION OUTDOOR AREA OF WORK: 1,420 GSF  
PATIO ALTERATION OCCUPIED AREA: 645 NSF  
RESTROOM ALTERATION AREA: 161 GSF (RESTROOMS)

**GENERAL BUILDING HEIGHTS AND AREAS (CBC CHPT. 5)**

TYPE OF CONSTRUCTION: V-B, 1-STORY, NON-SPRINKLERED  
BUILDING HEIGHT ABOVE GRADE PLANE:  
ALLOWABLE BUILDING HEIGHT: 40' (TBL. 504.3), 1-STORY (TBL. 504.4)  
ACTUAL BUILDING HEIGHT: 24' / 1-STORY [OK]  
BASIC ALLOWABLE AREA: 9,500 SF (TBL. 506.2.2);  
ACTUAL BUILDING AREA: 7,327 GSF [OK]

**TYPE OF CONSTRUCTION (CBC CHPT. 6)**

TYPE OF CONSTRUCTION: V-B, 1-STORY, NON-SPRINKLERED  
FIRE-RESISTANCE RATING FOR BUILDING ELEMENTS (TBL. 601):  
PRIMARY STRUCTURAL FRAME: 0  
EXTERIOR BEARING WALLS: 0  
INTERIOR BEARING WALLS: 0  
EXTERIOR NON BEARING WALLS AND PARTITIONS: 0\* (TBL. 705.5)  
INTERIOR NON BEARING WALLS AND PARTITIONS: 0  
FLOOR CONSTRUCTION: 0  
ROOF CONSTRUCTION: 0

**FIRE AND SMOKE PROTECTION FEATURES (CBC CHPT. 7)**

MAXIMUM AREA OF EXTERIOR WALL OPENINGS (TBL. 705.8)  
10' TO LESS THAN 15': UNPROTECTED, NONSPRINKLERED: 15%  
15' TO LESS THAN 20': UNPROTECTED, NONSPRINKLERED: 25%  
30' OR GREATER: UNPROTECTED, NONSPRINKLERED: NO LIMIT  
FIRE PARTITIONS (SEC. 708) NOT APPLICABLE  
PENETRATIONS SHALL COMPLY W/ SEC. 714.  
JOINTS SHALL COMPLY W/ SEC. 715.  
DUCT PENS. AND AIR TRANSFER OPENINGS SHALL COMPLY 717.  
OPENINGS SHALL BE PROTECTED PER SEC. 716, WHERE REQUIRED.  
THERMAL AND SOUND-INSULATING MATERIALS (SEC. 720)  
CONCEALED INSULATION SHALL HAVE A FLAME SPREAD INDEX OF NOT MORE THAN 25 AND A SMOKE-DEVELOPED INDEX OF NOT MORE THAN 450 (720.2)

**MATERIALS AND CONSTRUCTION METHODS FOR EXTERIOR WILDFIRE EXPOSURE (CBC CHPT. 7A)**

NON-VHFSZ, LOCAL RESPONSIBILITY AREA FOR FIRE HAZARD SEVERITY.

**INTERIOR FINISHES (CBC CHPT. 8)**

INTERIOR WALL AND CEILING FINISH REQ'MTS. BY OCCUPANCY (TBL. 803.13)  
INTERIOR EXIT STAIRWAYS, RAMPS, EXIT PASSAGEWAYS: CLASS A  
CORRIDORS AND ENCLOSURE FOR EXIT ACCESS STAIRS, RAMPS: CLASS A  
ROOMS AND ENCLOSED SPACES: CLASS C  
INTERIOR FLOOR FINISH: SHALL BE TESTED PER ASTM E648 OR NFPA 253  
FLOOR FINISHES SHALL BE CLASS II MINIMUM. (804.4.2)  
SMOKE DEVELOPED INDEX SHALL NOT EXCEED 450. (804.4.1)  
THERMAL AND ACOUSTICAL INSULATION SHALL COMPLY W/ SEC 720 (807.1)

**FIRE PROTECTION AND LIFE SAFETY SYSTEMS (CBC CHPT. 9)**

AUTOMATIC FIRE SPRINKLER SYSTEM: NONE IN (E) BUILDING  
FIRE EXTINGUISHERS: HAZARD CLASSIFICATION: ORDINARY (MODERATE)  
F.E. PLACEMENT FOR CLASS A HAZARDS (TBL. 906.3(1))  
MIN. RATED SINGLE EXTINGUISHER: 2-A  
MAX. FLOOR AREA PER "A": 1,500 SF  
MAX. FLOOR AREA FOR EXTINGUISHER: 11,250 SF  
MAX. TRAVEL DISTANCE TO EXTINGUISHER: 75 FT.  
TYPICAL ALL F.E.'S: VALID CERTIFICATION TAG ATTACHED  
FIRE ALARM AND DETECTIONS SYSTEMS: SHALL BE DESIGNED AND INSTALLED IN ACCORDANCE WITH 907 AND NFPA 72.  
CARBON MONOXIDE DETECTION SHALL BE PER SEC. 915.

**Sonoma County Library  
 Cloverdale Library Courtyard**

100% CD/PERMIT SET  
 401 N Cloverdale Blvd  
 Cloverdale, CA 95425

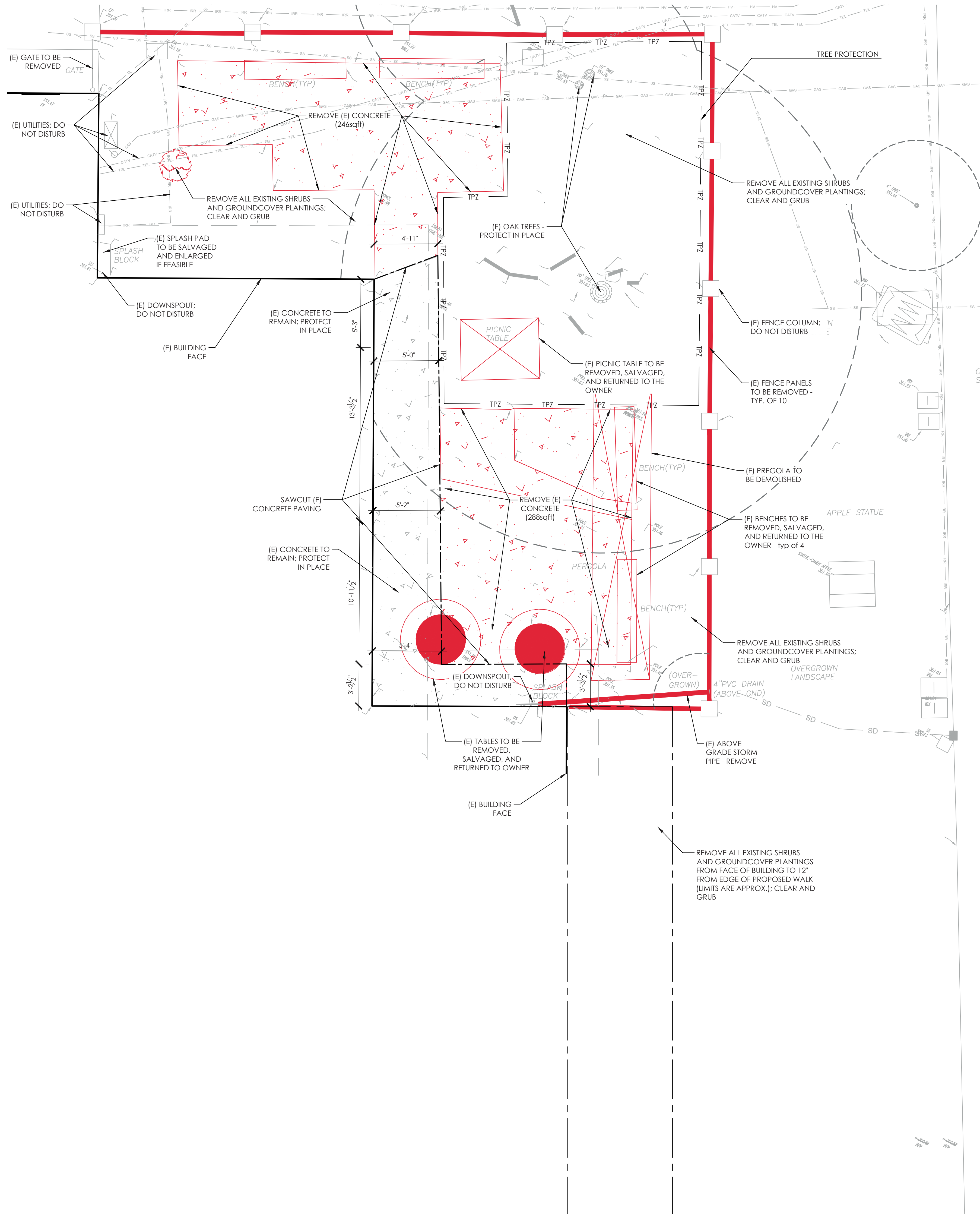

**DEMOLITION NOTES**

1. Hand trench within dripline of trees.
2. If roots larger than 2" are encountered contact project arborist and landscape architect.
3. No equipment to be stored within tree dipline - or to be leaned against trunk.
4. Provide Tree Protection Fencing at the TPZ indicated on the Demolition plans
  - 4.1. TPZ fence to be 4ft tall orange construction fence (ULINE S-222260 or equal) with metal safety posts (ULINE H-9484) every 6ft.
  - 4.2. TPZ fence to stay up as much as feasible and when work is not being performed within the tree driplines.
5. Minimize compaction within dripline by using laydown walkways (ACX plywood or similar) when machinery, skid-steers or foot traffic is within tree driplines.
6. Contractor to call USA (call before you dig) prior to any excavation (811)
7. Utility locations shown are general - an attempt has been made to locate underground utilities (subtronic) per the survey, but Contractor to pothole in areas of excavation to confirm location(s).



Stamp



© Copyright 2018 QUADRIGA landscape architecture & planning, inc.

**Issuances & Revisions**

No.	Description	Date
1	Permit Re-submittal 1	08/09/24

Key Plan/Consultant Stamp

**DEMOLITION PLAN**

Drawn By: BNK/CT  
 Checked By: CT  
 Date: 2024/08/09  
 Project Number: 22-1758  
 Scale: AS SHOWN

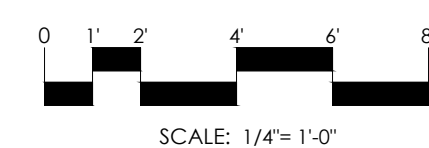
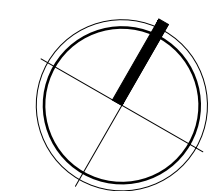

**L0.00**

**Sonoma County Library  
 Cloverdale Library Courtyard**  
 100% CD/PERMIT SET  
 401 N Cloverdale Blvd  
 Cloverdale, CA 95425

**GRADING & DRAINAGE LEGEND**

EXISTING SPOT ELEVATIONS PER SURVEY  
 CONCL 351.48 GS 351.79 20" TREE 351.63

SOLID DRAIN PIPE - MATERIAL AND SIZE PER PLAN; SLOPE DIRECTION

PERFORATED UNDERDRAIN - HOLES AT 180DEG PERP. TO SUBGRADE - MATERIAL AND SIZE PER PLAN; SLOPE DIRECTION

CATCH BASIN - TYPE AND SIZE PER PLAN

CLEAN OUT - TOP OF CLEANOUT TO BE 3" BELOW FG/FS - SEE DETAIL

FLUSH SURFACES

SLOPE DIRECTION AND PERCENTAGE

SPOT ELEVATION - (EXISTING SPOT ELEVATION PER SURVEY) MATCH EXISTING (351.46) ME

SPOT ELEVATION - TOP OF WALL (TW) BOTTOM OF WALL (BW) 353.14 TW 351.47 BW

PROPOSED SPOT ELEVATION 351.33 FS

BS = BOTTOM OF STEPS HP = HIGH POINT  
 CB = CATCH BASIN INV = INVERT ELEVATION  
 CO = CLEAN OUT MH = MANHOLE  
 DI = DRAIN INLET RIM = RIM ELEVATION  
 FF = FINISH FLOOR TB = TOP OF BERM  
 FG = FINISHED GRADE TC = TOP OF CURB  
 FS = FINISHED SURFACE TF = TOP OF FOOTING  
 FL = FLOW LINE TG = TOP OF GRATE  
 GB = GRADE BREAK TP = TOP OF PAVING  
 GP = GRADE POINT TS = TOP OF STEPS  
 GS = GRADE SPOT TW = TOP OF WALL

UNLESS NOTED, NEW CONCRETE PAVING TO BE MIN. 1% AND MAX. 2% RUNNING AND CROSS SLOPES AWAY FROM BUILDING INTO DRAINAGE SYSTEM OR PLANTING AREAS. PAVING SHALL BE MAINTAINED FREE OF OVERHANGING OBSTRUCTION TO 80" MIN. PER (CBC 11B-307.4); CONTRACTOR TO CONFIRM MIN. AND MAX. AND TO ENSURE POSITIVE DRAINAGE INTO DIS AND PLANTING AREAS.

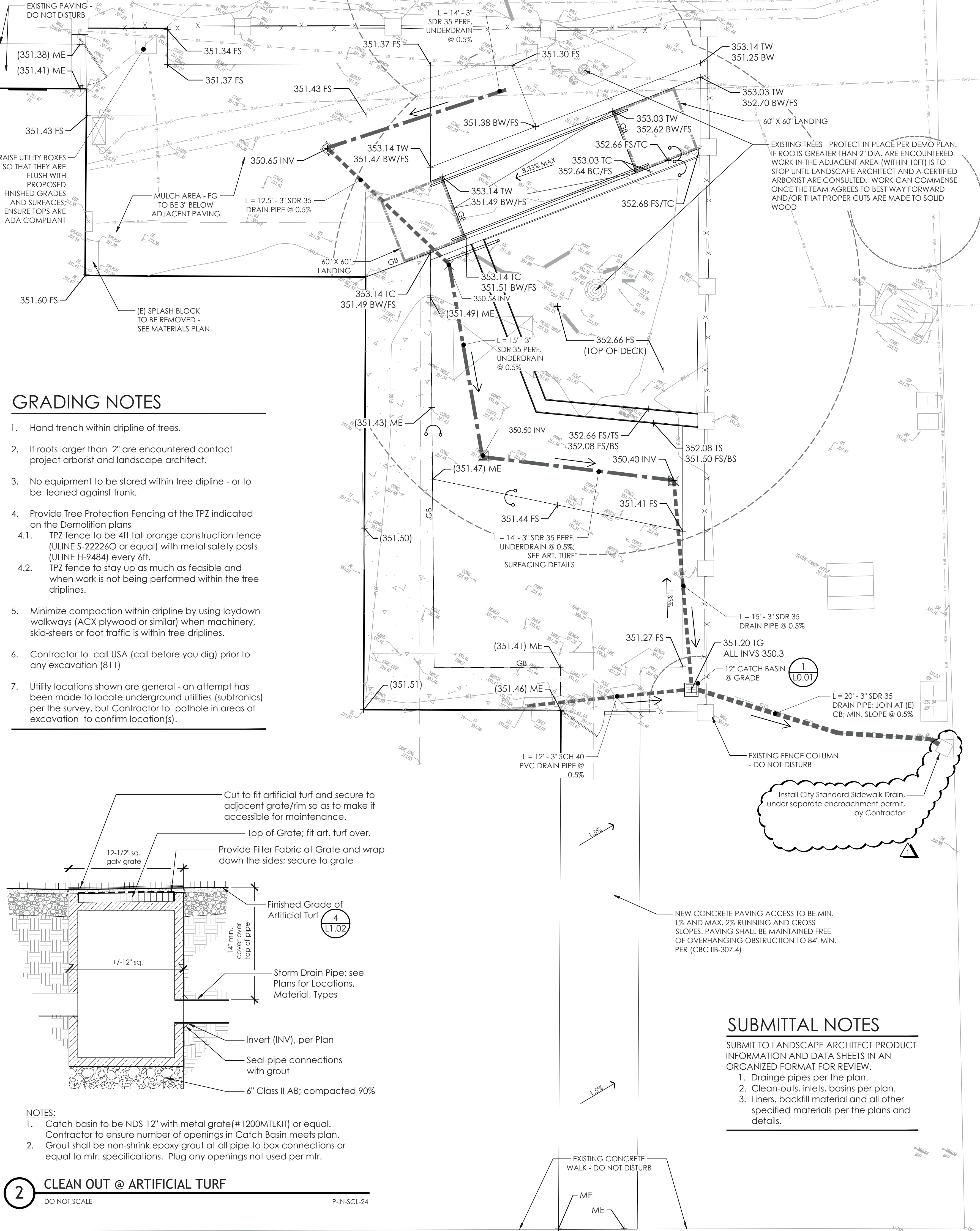

**GRADING NOTES**

- Hand trench within dripline of trees.
- If roots larger than 2" are encountered contact project arborist and landscape architect.
- No equipment to be stored within tree dipline - or to be leaned against trunk.
- Provide Tree Protection Fencing at the TPZ indicated on the Demolition plans
  - TPZ fence to be 4ft tall orange construction fence (ULINE S-222260 or equal) with metal safety posts (ULINE H-9484) every 6ft.
  - TPZ fence to stay up as much as feasible and when work is not being performed within the tree driplines.
- Minimize compaction within dripline by using laydown walkways (ACX plywood or similar) when machinery, skid-steers or foot traffic is within tree driplines.
- Contractor to call USA (call before you dig) prior to any excavation (811)
- Utility locations shown are general - an attempt has been made to locate underground utilities (subtronics) per the survey, but Contractor to pothole in areas of excavation to confirm location(s).

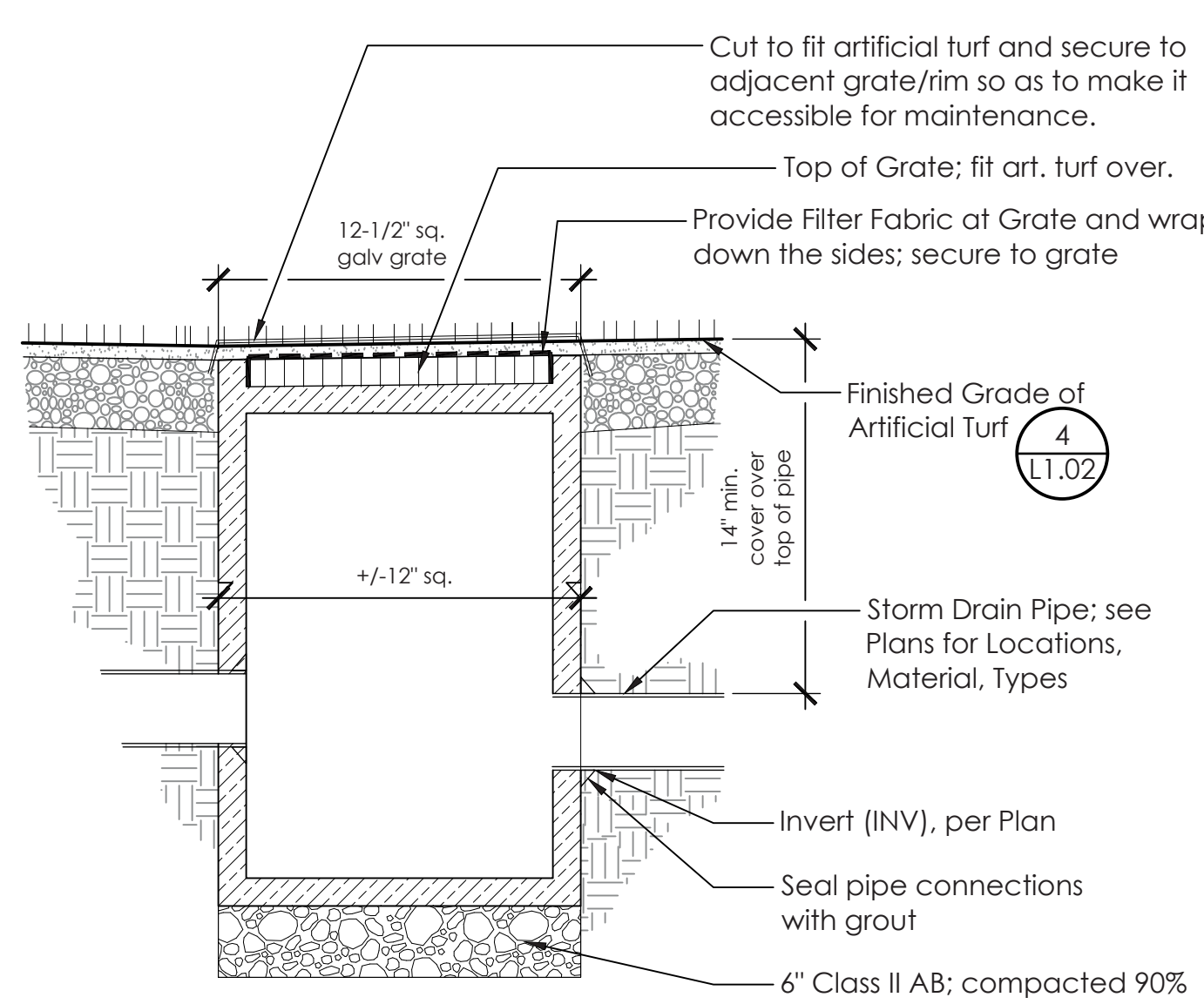

- NOTES:**
- Catch basin to be NDS 12" with metal grate (#1200MTLKIT) or equal. Contractor to ensure number of openings in Catch Basin meets plan.
  - Grout shall be non-shrink epoxy grout at all pipe to box connections or equal to mfr. specifications. Plug any openings not used per mfr.

**2 CLEAN OUT @ ARTIFICIAL TURF**  
 DO NOT SCALE P-IN-SCL-24

**SUBMITTAL NOTES**

- SUBMIT TO LANDSCAPE ARCHITECT PRODUCT INFORMATION AND DATA SHEETS IN AN ORGANIZED FORMAT FOR REVIEW.
- Drainage pipes per the plan.
  - Clean-outs, inlets, basins per plan.
  - Liners, backfill material and all other specified materials per the plans and details.

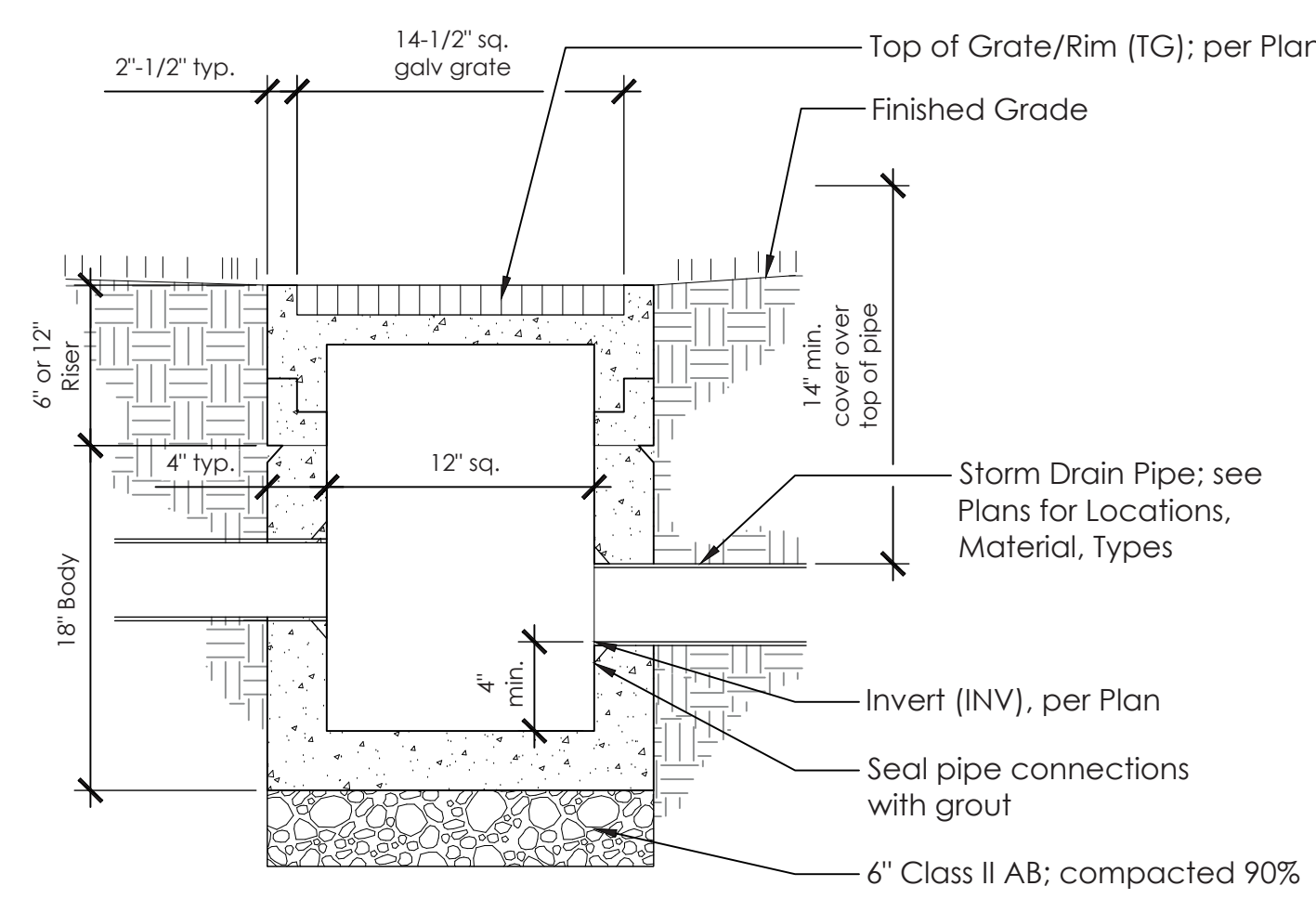

- NOTES:**
- Catch basin to be precast concrete - Old Castle CB-121218 or equal.
  - Contractor to verify riser height so overall CB accommodates inverts as noted on the Grading & Drainage Plan.
  - Grout shall be non-shrink epoxy grout at all pipe to box connections.

**1 CATCH BASIN @ GRADE**  
 DO NOT SCALE P-IN-SCL-20

REFER TO LAYOUT AND MATERIALS PLAN FOR SURFACES, FINISHES, AND ADDITIONAL DETAILS

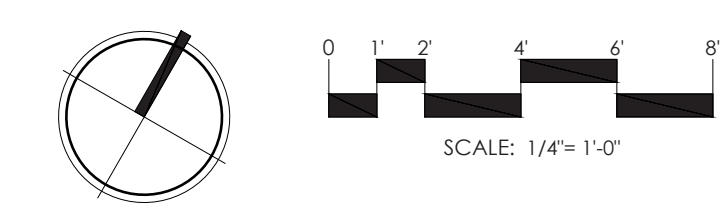

Stamp



© Copyright 2018 QUADRIGA landscape architecture & planning, inc.

**Issues and Revisions**

No.	Description	Date
1	Permit Re-submittal 1	08/09/24

Key Plan/Consultant Stamp

**GRADING & DRAINAGE PLAN**

Drawn By: BNK/CT  
 Checked By: CT  
 Date: 2024/08/09  
 Project Number: 22-1758  
 Scale: AS SHOWN

**L0.01**

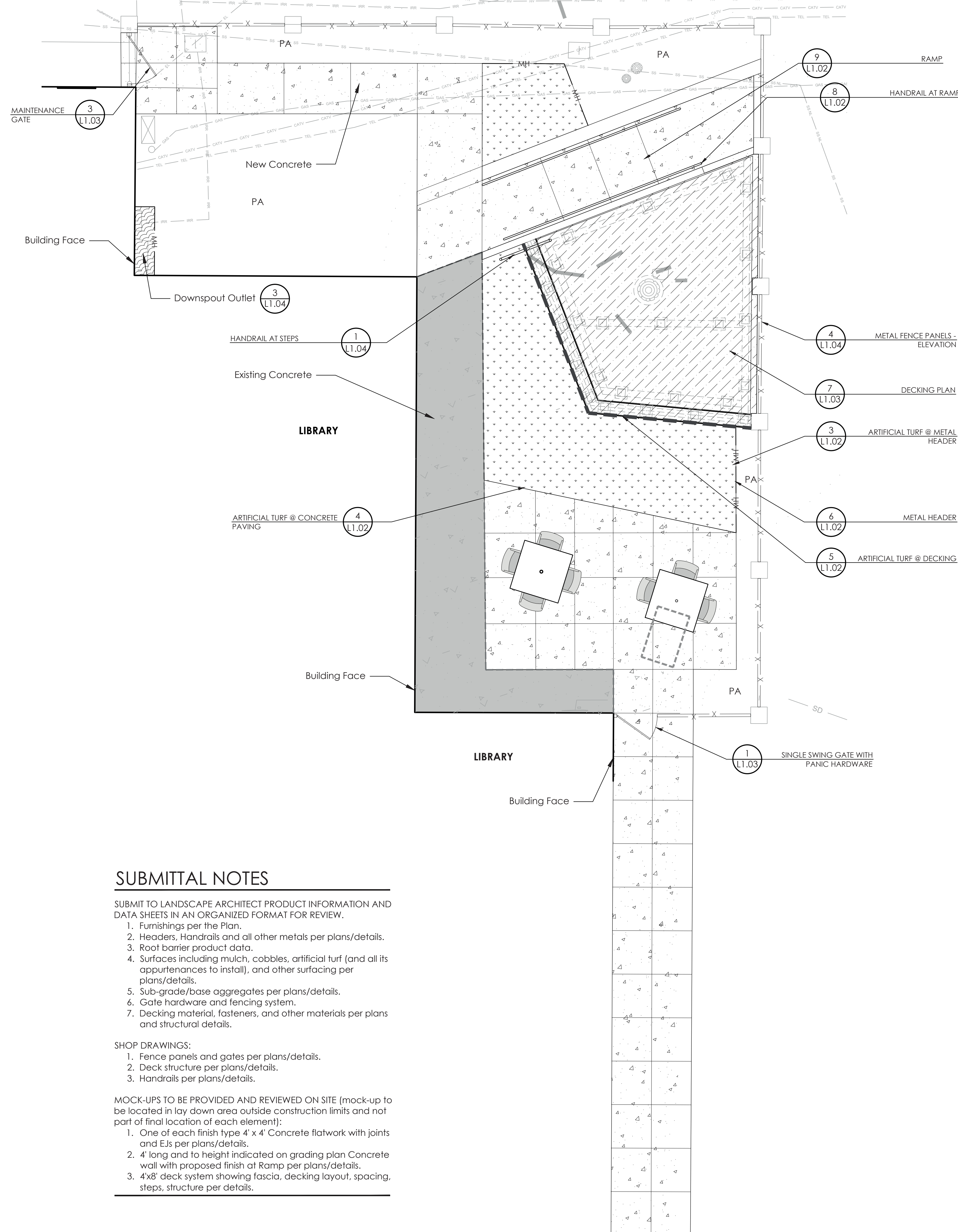

## MATERIALS LEGEND

**CONCRETE PAVING 01**  
 INTEGRAL COLORS (provide 4'x4' mock-up of each for review): Davis - Outback & Pebble  
 FINISH: Grace Top Cast 15 & 100  
 Refer to Details for reinforcing, jointing, thickness  
 Extend joints from existing joints through new paving;  
 confirm layout with Architect

(E) Control joint; reference only

Existing Concrete Delineation; see Demo Plan; EJs per Layout Plan

Control joints shown are for reference only; extend from existing

**DECKING**  
 MATERIAL: TREX Composite Decking with Hideaway Fasteners  
 COLOR: Transcend-Gravel Path  
 See Details for layout and material sizes. Refer to Structural Drawings for framing and footings. Provide 4'x8' mock-up showing fascia, structure, decking layout, spacing, and steps for review by Landscape Architect AFTER shop drawing review.

**FENCE & GATES**  
 Laser cut Metal Panel; custom lengths and pattern  
 MODEL: Custom per Details; submit RAL colors available  
 MFR: Bok Modern

**ARTIFICIAL TURF**  
 MODEL: Playground Grass Discovery  
 MFR: ForeverLawn  
 Refer to Manufacturer's Specifications

**DOWNSPOUT OUTFALL**  
 Metal Header with 5" plus Noyo Cobble  
 Submit samples for review. See Detail.

**TABLE & CHAIRS**  
 Table - Qty = 2  
 MODEL: Avivo Table, 40x40", FSC 100% Cumaru hardwood slat inset with umbrella hole  
 MFR: Forms + Surfaces  
 MOUNT: Movable/Set on Grade  
 COLOR: White Frame

Chairs - Qty = 7 (one less than available for ADA)  
 MODEL: SCAVO-A Avivo Chair, with armrests (x7)  
 Riva Performance Back Option  
 MFR: Forms + Surfaces  
 MOUNT: Free Standing  
 COLOR: White Frame  
 See manufacturer's specifications.

One less chair for 30"x48" ADA clear space

**METAL HEADER**  
 Steel header per Mfr. Refer to manufacturer's specifications and details.

**ROOT BARRIER**  
 Root barrier per detail

**PLANTING AREA**  
 Remove lime-treated soil, construction debris per specs.  
 Amend per specs.



## SUBMITTAL NOTES

SUBMIT TO LANDSCAPE ARCHITECT PRODUCT INFORMATION AND DATA SHEETS IN AN ORGANIZED FORMAT FOR REVIEW.

- Furnishings per the Plan.
- Headers, Handrails and all other metals per plans/details.
- Root barrier product data.
- Surfaces including mulch, cobbles, artificial turf (and all its appurtenances to install), and other surfacing per plans/details.
- Sub-grade/base aggregates per plans/details.
- Gate hardware and fencing system.
- Decking material, fasteners, and other materials per plans and structural details.

- SHOP DRAWINGS:
- Fence panels and gates per plans/details.
  - Deck structure per plans/details.
  - Handrails per plans/details.

MOCK-UPS TO BE PROVIDED AND REVIEWED ON SITE (mock-up to be located in lay down area outside construction limits and not part of final location of each element):

- One of each finish type 4' x 4' Concrete flatwork with joints and EJs per plans/details.
- 4' long and to height indicated on grading plan Concrete wall with proposed finish at Ramp per plans/details.
- 4'x8' deck system showing fascia, decking layout, spacing, steps, structure per details.

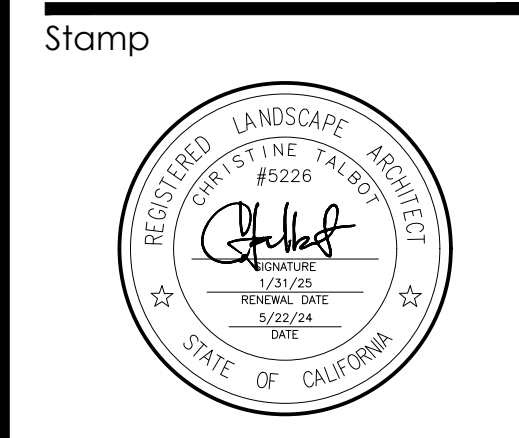

© Copyright 2018 QUADRIGA landscape architecture & planning, inc.

**Issuances & Revisions**

No.	Description	Date
1	Permit Re-submittal 1	08/09/24

Key Plan/Consultant Stamp

## MATERIALS PLAN

Drawn By: BNK/CT  
 Checked By: CT  
 Date: 2024/08/09  
 Project Number: 22-1758  
 Scale: AS SHOWN

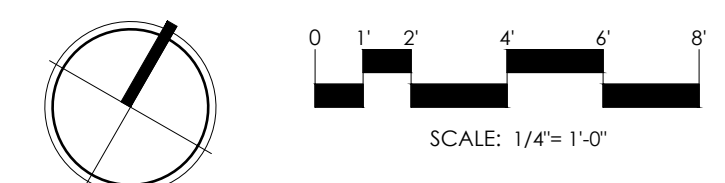

**L1.00**

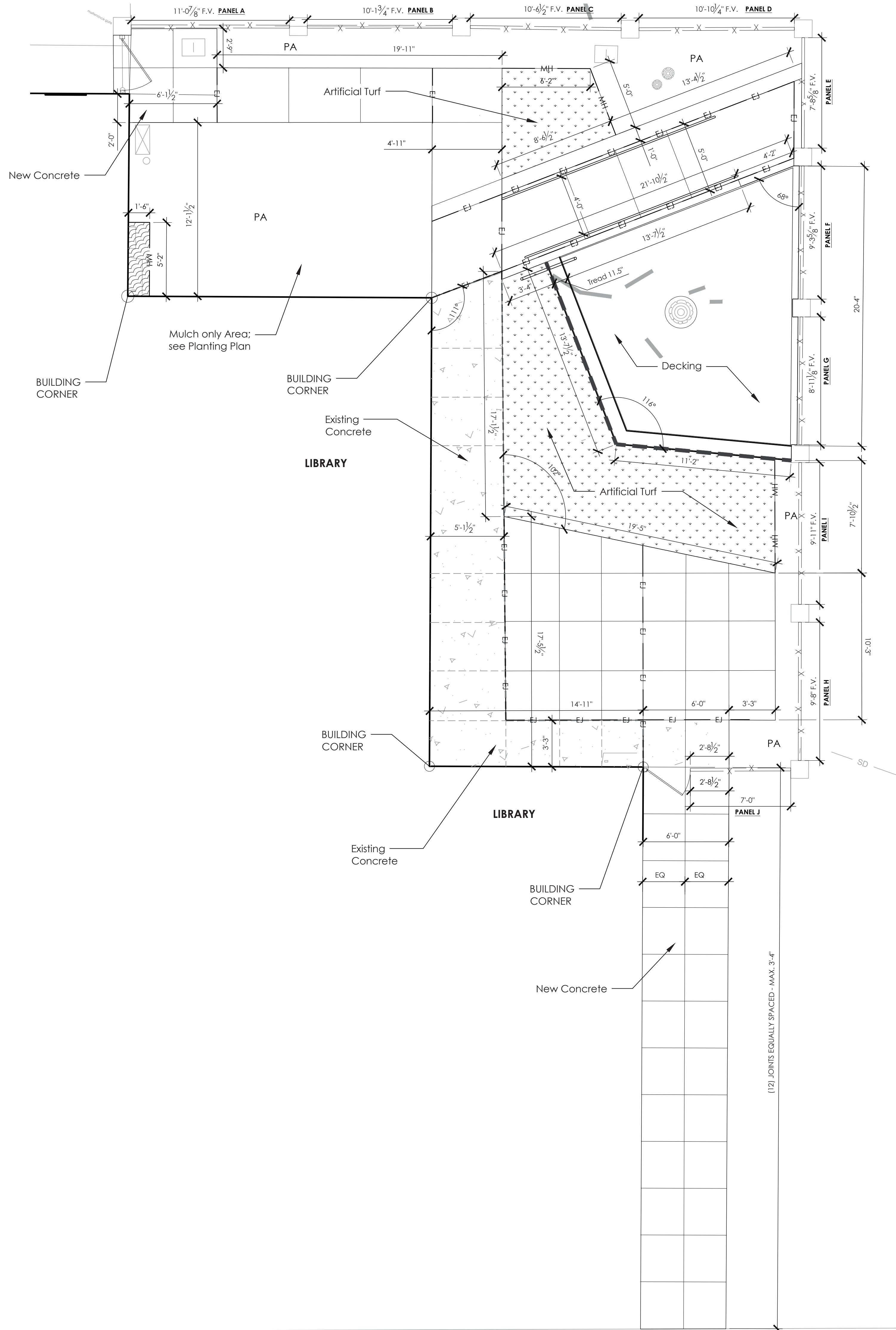

### LAYOUT LEGEND

**CONCRETE PAVING 01**  
 INTEGRAL COLORS (provide 4x4' mock-up of each for review): Davis - Outback & Pebble  
 FINISH: Grace Top Cast 15 & 100  
 Refer to Details for reinforcing, jointing, thickness  
 Extend joints from existing joints through new paving;  
 confirm layout with Architect

(E) Control joint; reference only

Existing Concrete Delineation; see Demo Plan; EJs per Layout Plan

Control joints shown are for reference only; extend from existing

**FENCE & GATES**  
 Laser cut Metal Panel; custom lengths and pattern  
 MODEL: Custom per Details; submit RAL colors available  
 MFR: Bok Modern

**METAL HEADER**  
 Steel header per Mfr. Refer to manufacturer's specifications and details.

### LAYOUT NOTES

1. Verify all dimensions and conditions in the field. Notify the Owner's representative of any discrepancies on drawings requiring clarification or revision before commencing with the work.
2. Contractor shall protect all existing conditions that are to remain, and secure the property during construction.
3. All critical dimensions for existing conditions shall be verified in the field before fabrication or construction of new work.
4. All work is new unless otherwise noted as "existing", "existing to remain", "(E)".
5. Any discrepancy discovered by Contractor in these plans or any field conditions discovered by contractor that may delay or obstruct the proper completion of the work per these plans shall be brought to the attention of the Owner's representative immediately upon discovery. Said notification shall be in writing.
6. Contractor shall independently review ground, topography, and tree conditions throughout the site, and assume wholly and unconditionally the risk of completing the work set out on these plans, regardless of rock, water table, or other conditions which contractor may encounter in the course of the work.
7. Any excess materials shall be considered the property of the Contractor and shall be disposed of away from the job site in accordance with applicable local, state and federal regulations, at all times during construction and until final completion.
8. It is the Contractor's responsibility to maintain and use current contract documents for this project, copies of these contract documents shall be available for review by Landscape Architect during site observation.
9. Contractor to locate and install pipe sleeves under paving as needed in order to install irrigation piping according to irrigation plan. Coordinate with Paving Contractor prior to paving installation.
10. Contractor to review, adhere to, and comply with all Construction Documentation including written General and Technical Specifications.

SEE L1.00 FOR SUBMITTAL REQUIREMENTS



Stamp

© Copyright 2018 QUADRIGA landscape architecture & planning, inc.

**Issuances & Revisions**

No.	Description	Date
1	Permit Re-submittal 1	08/09/24

Key Plan/Consultant Stamp

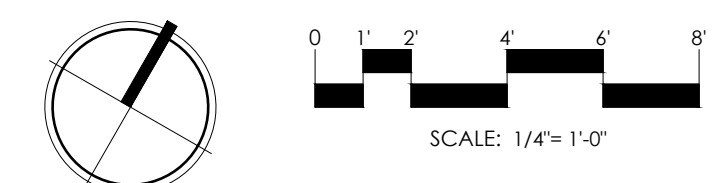

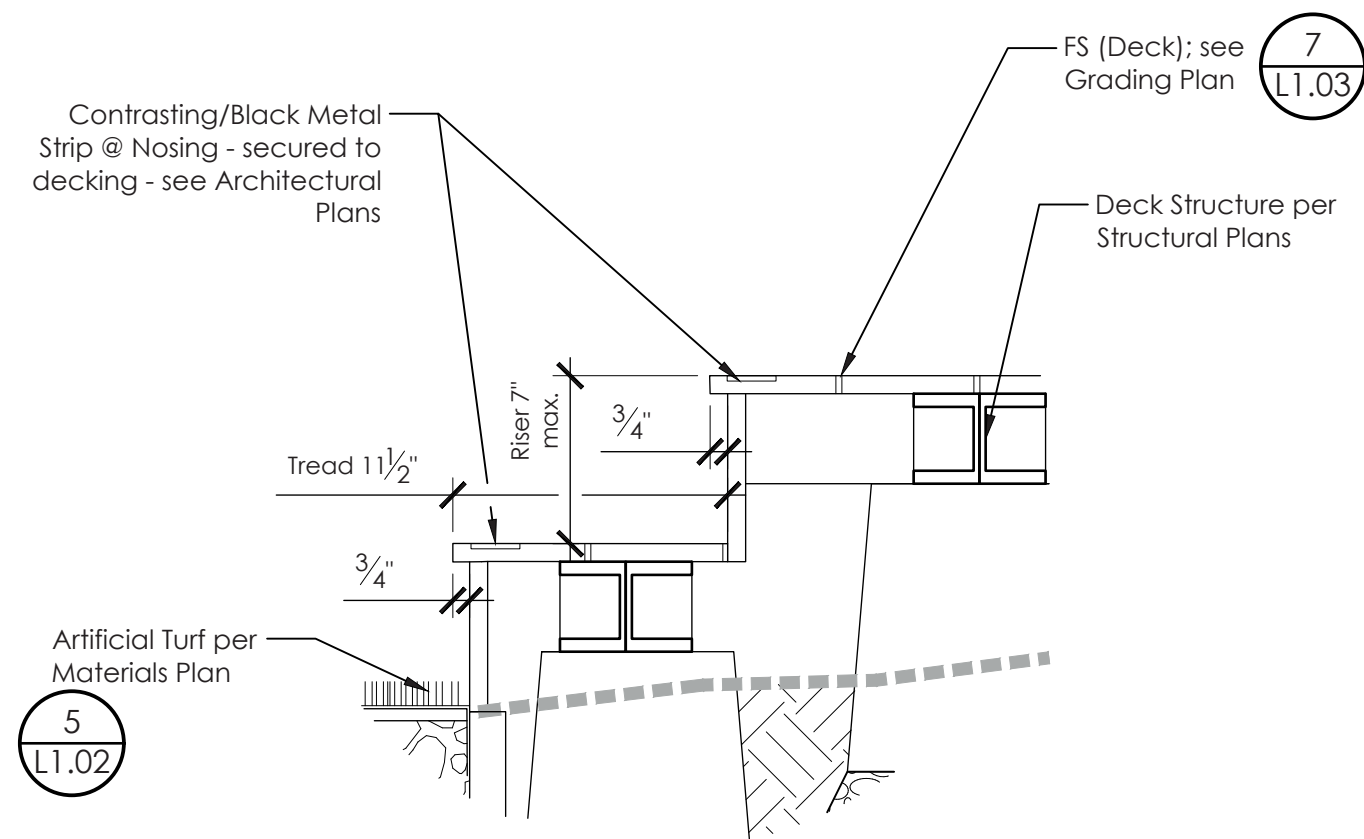

- NOTES:**
- 1) Refer to Demo Plan for tree protection and notes.
  - 2) Refer to Materials Plan for decking material.
  - 3) Refer to Structural Plans for deck structure, footings, and other information.
  - 4) Refer to Grading & Drainage Plan for finished surfaces, drainage.
  - 5) Refer to Artificial Turf Mfr. for additional information and details.

**7 DECK NOSING**  
NOT TO SCALE P-IN-SCL-74

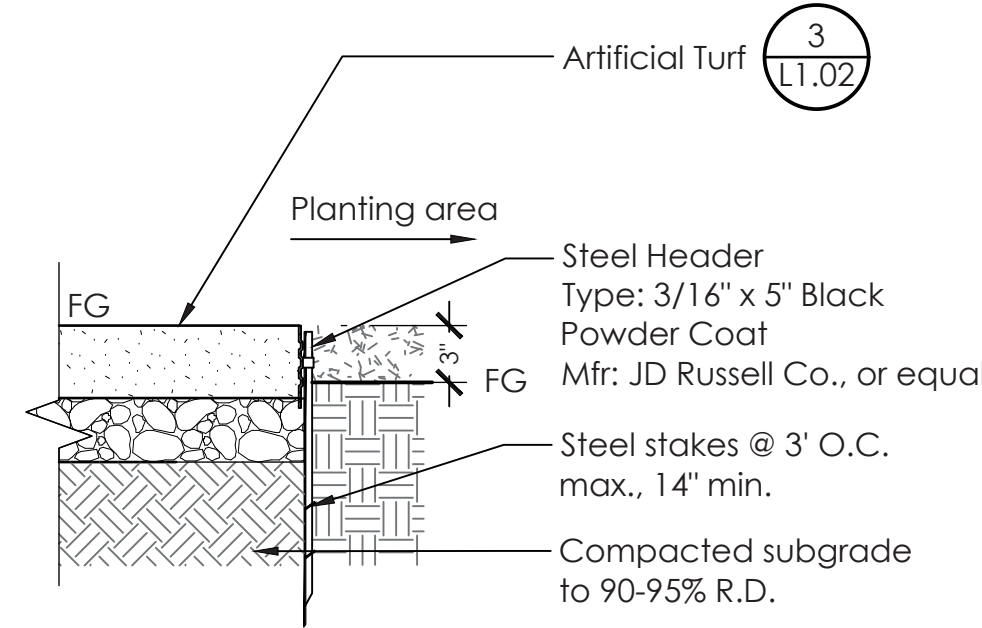

- NOTES:**
1. Compact grades adjacent to edging to avoid settling.
  2. Corners - Cut base of edging up half way and form a continuous corner.
  3. Stake on inside of planting area when adjacent to artificial turf areas.

**6 METAL HEADER**  
NOT TO SCALE P-IN-SCL-05

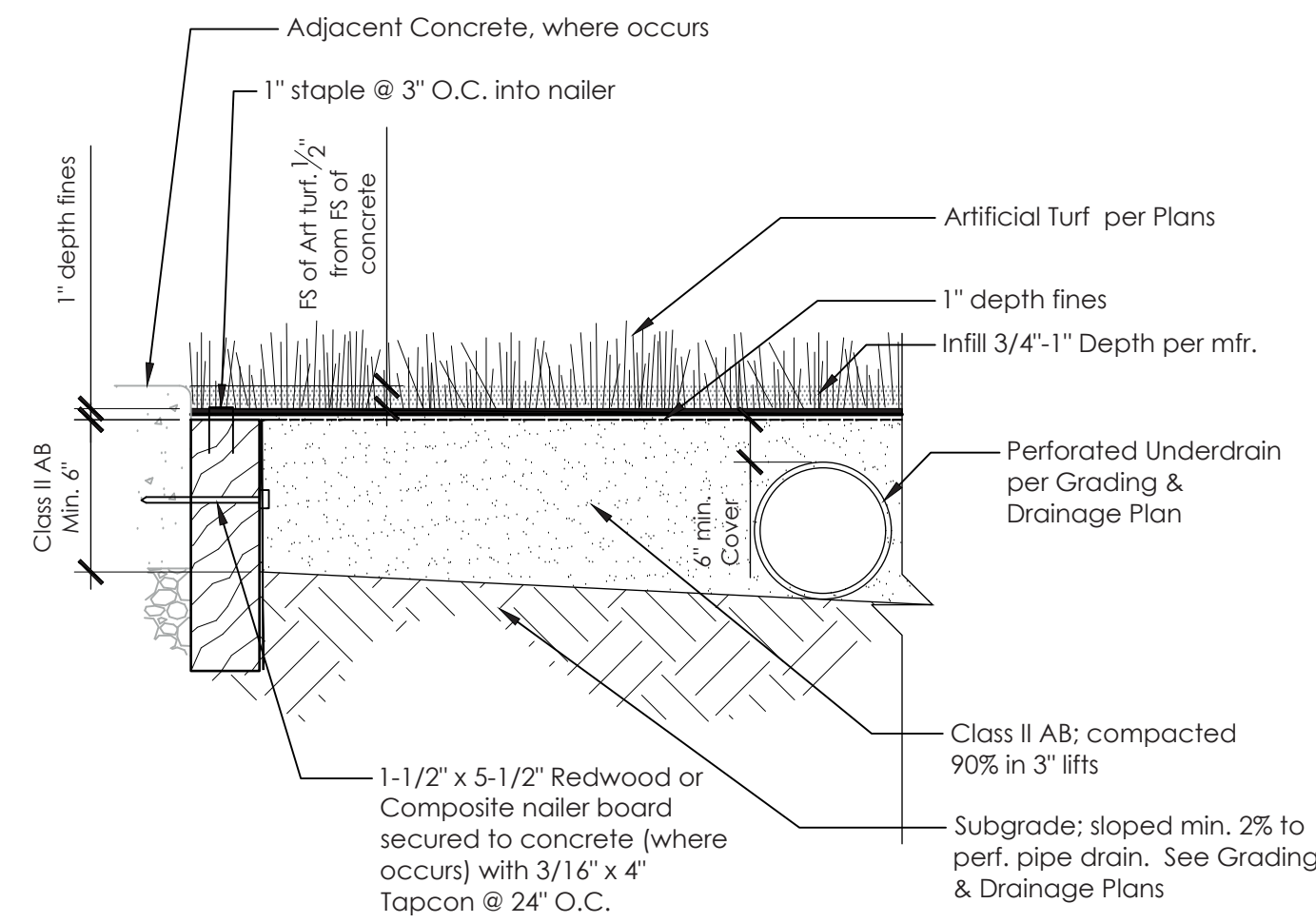

- NOTES:**
1. Installation to be completed in accordance with manufacturer's specifications.

**4 ARTIFICIAL TURF @ CONCRETE PAVING**  
DO NOT SCALE P-IN-SCL-23

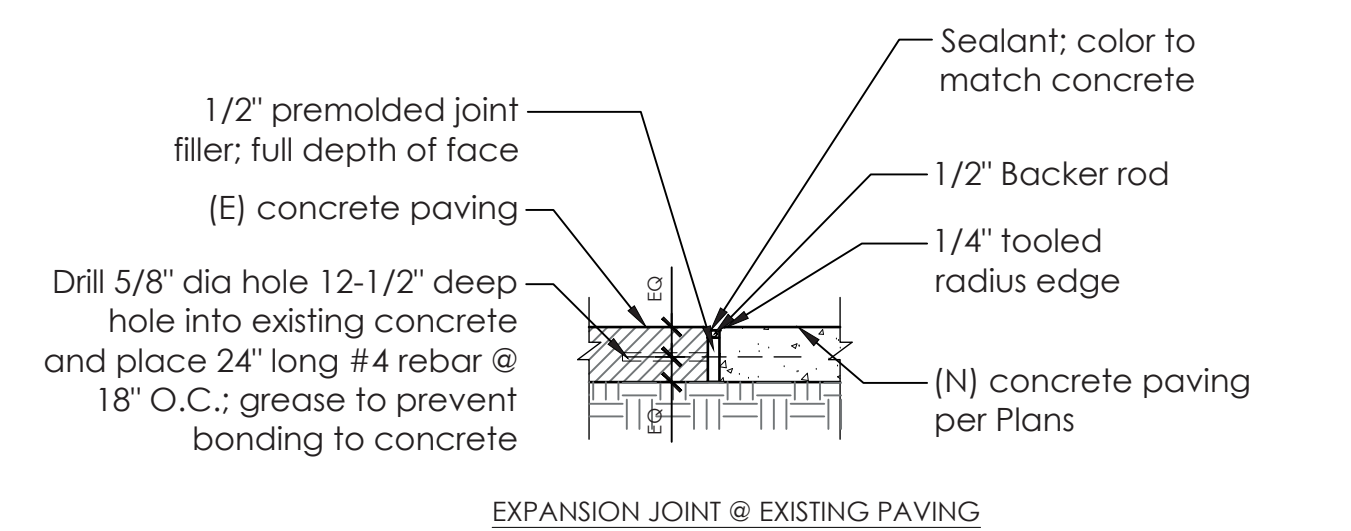
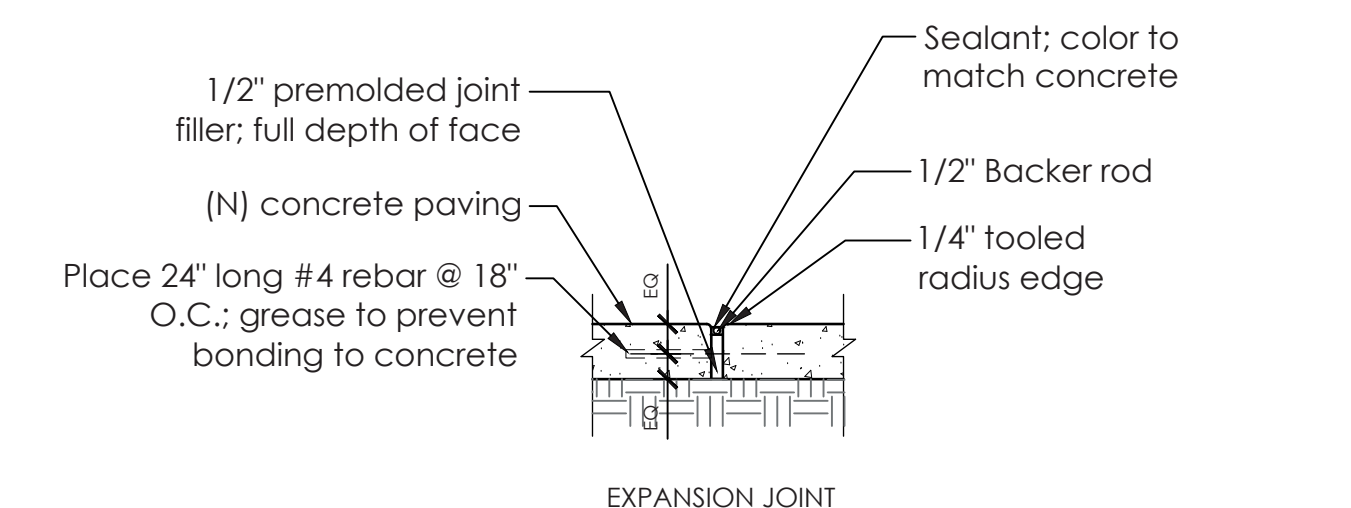

**1 EXPANSION JOINTS**  
NOT TO SCALE P-IN-SCL-67

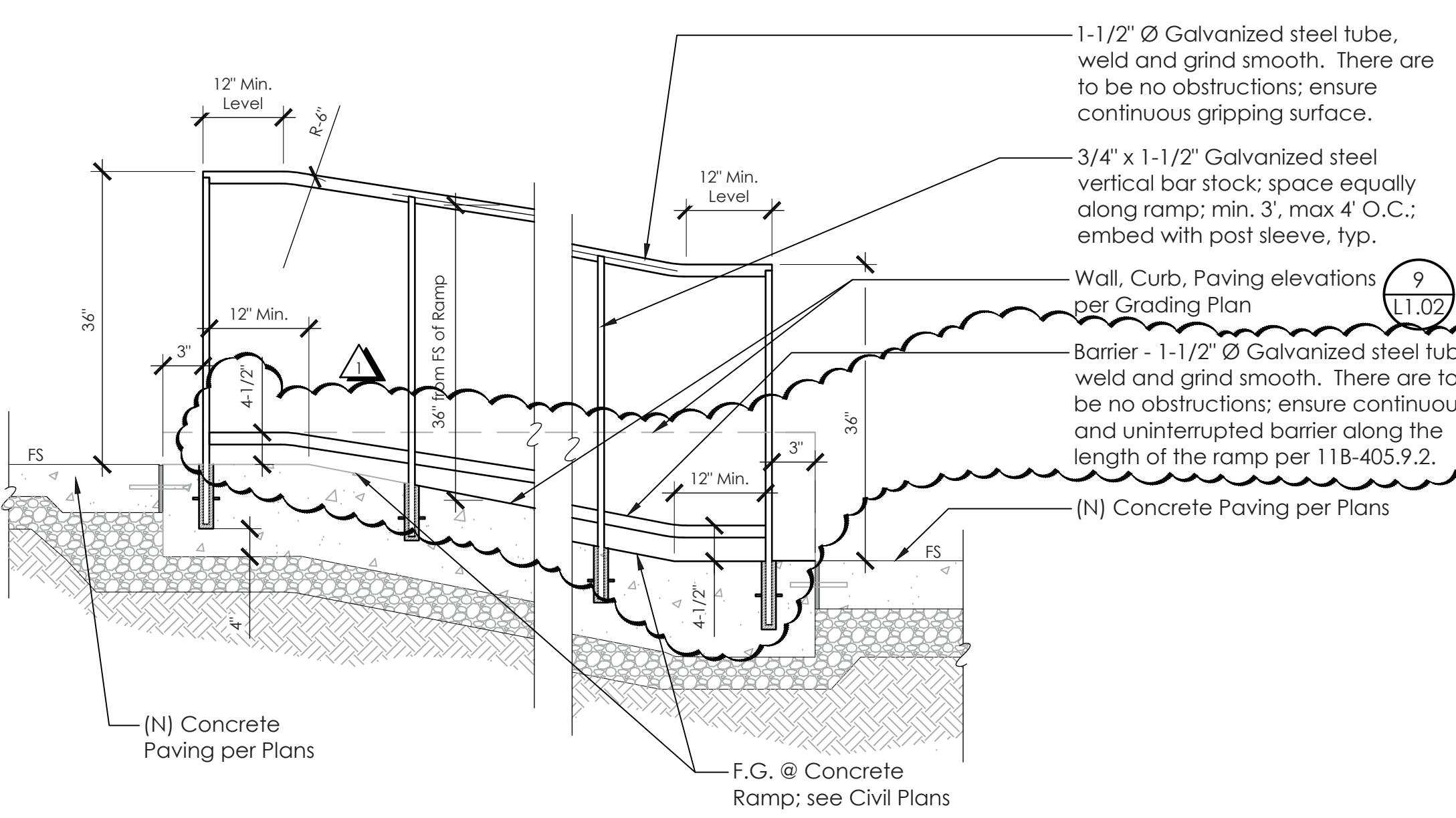

- NOTES:**
1. Refer to Materials Plans for alignments, finishes, locations of walls, curbs and handrails. Refer to Grading and Drainage Plans for spots, slopes, grades.
  2. Grind all welds smooth.
  3. All railings to be electro-polished 304SS.
  4. Radius all bends and cope to fit pipes at all intersections.
  5. Ramp and Handrails to meet current (at time of installation) CBC section 11B504 and 505 for accessibility requirements.
  6. Contractor to provide shop drawings for review by Landscape Architect.

**8 HANDRAIL AT RAMP**  
DO NOT SCALE

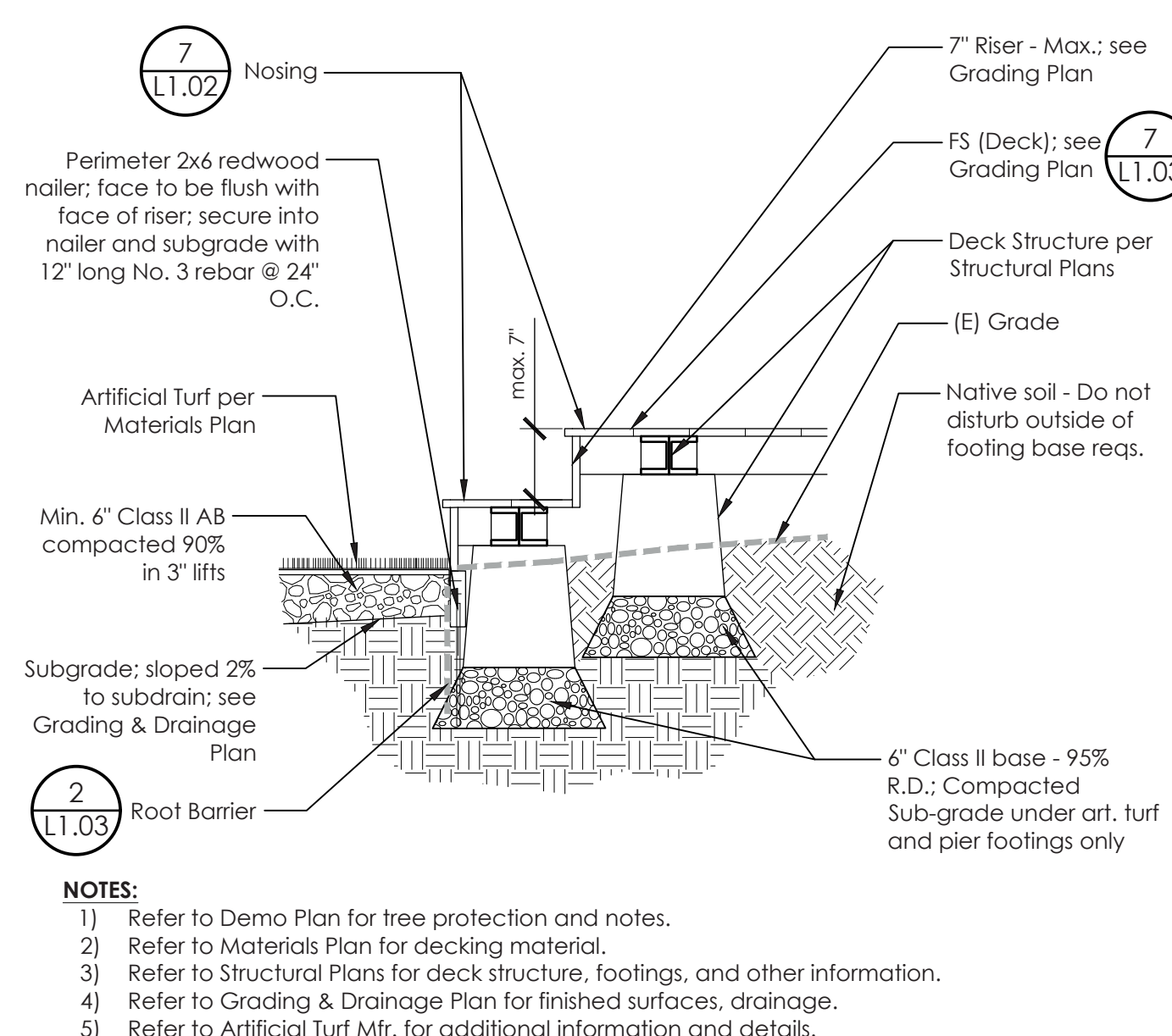

- NOTES:**
- 1) Refer to Demo Plan for tree protection and notes.
  - 2) Refer to Materials Plan for decking material.
  - 3) Refer to Structural Plans for deck structure, footings, and other information.
  - 4) Refer to Grading & Drainage Plan for finished surfaces, drainage.
  - 5) Refer to Artificial Turf Mfr. for additional information and details.

**5 ARTIFICIAL TURF @ DECKING**  
DO NOT SCALE P-IN-SCL-22

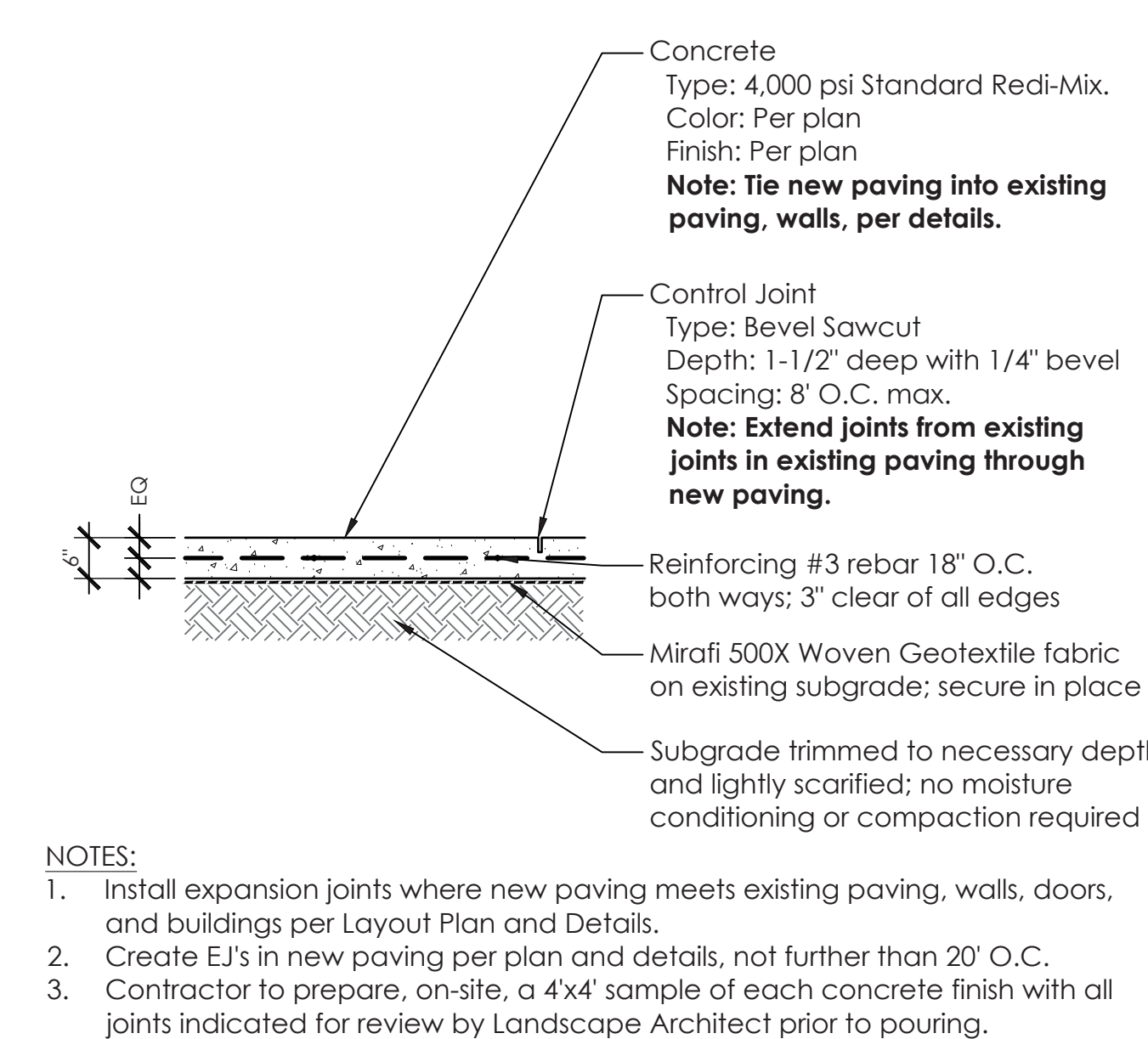

- NOTES:**
1. Install expansion joints where new paving meets existing paving, walls, doors, and buildings per Layout Plan and Details.
  2. Create EJs in new paving per plan and details, not further than 20' O.C.
  3. Contractor to prepare, on-site, a 4x4' sample of each concrete finish with all joints indicated for review by Landscape Architect prior to pouring.

**2 CONCRETE PAVING**  
NOT TO SCALE P-IN-SCL-26

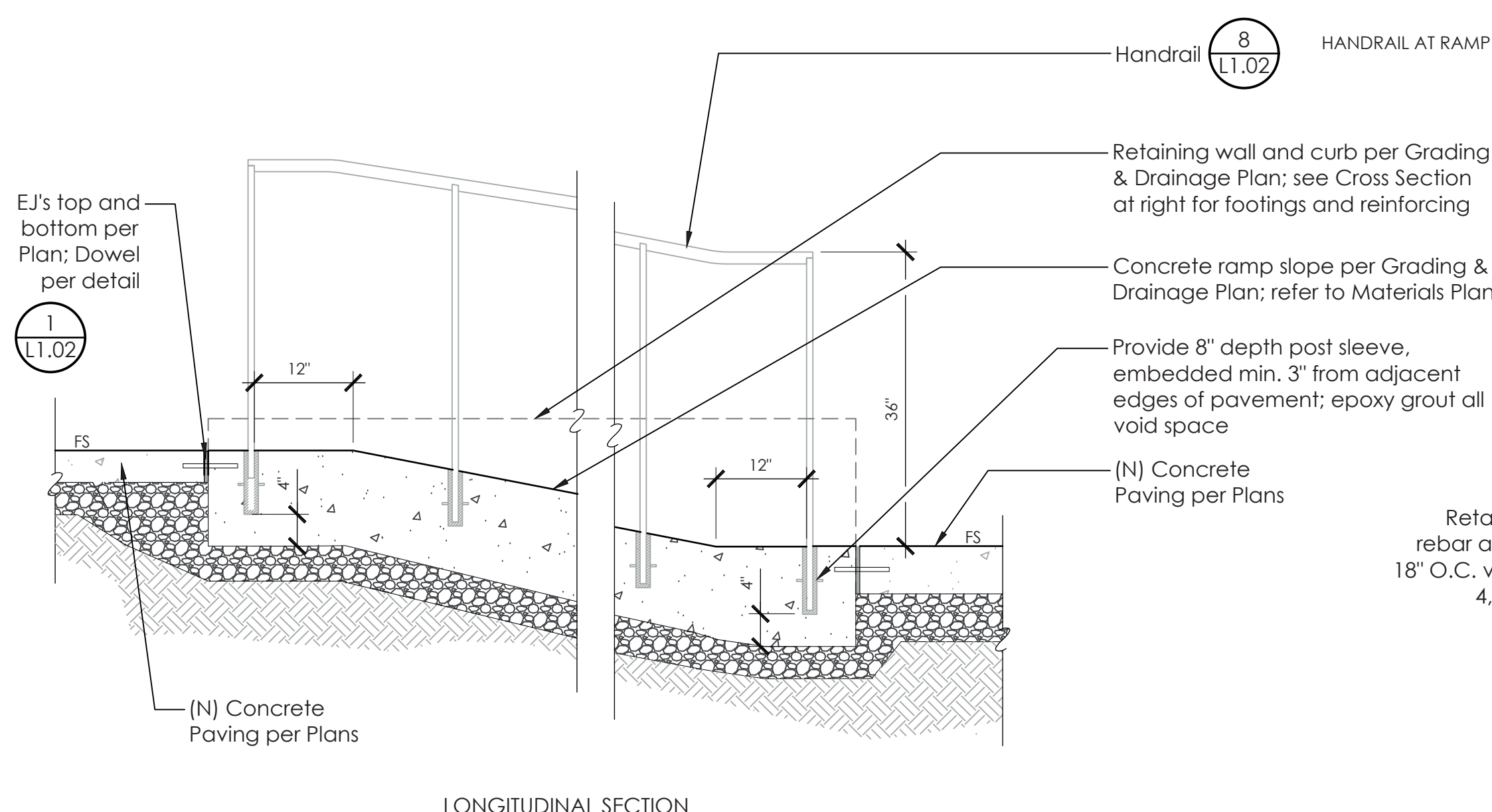

**9 RAMP**  
DO NOT SCALE

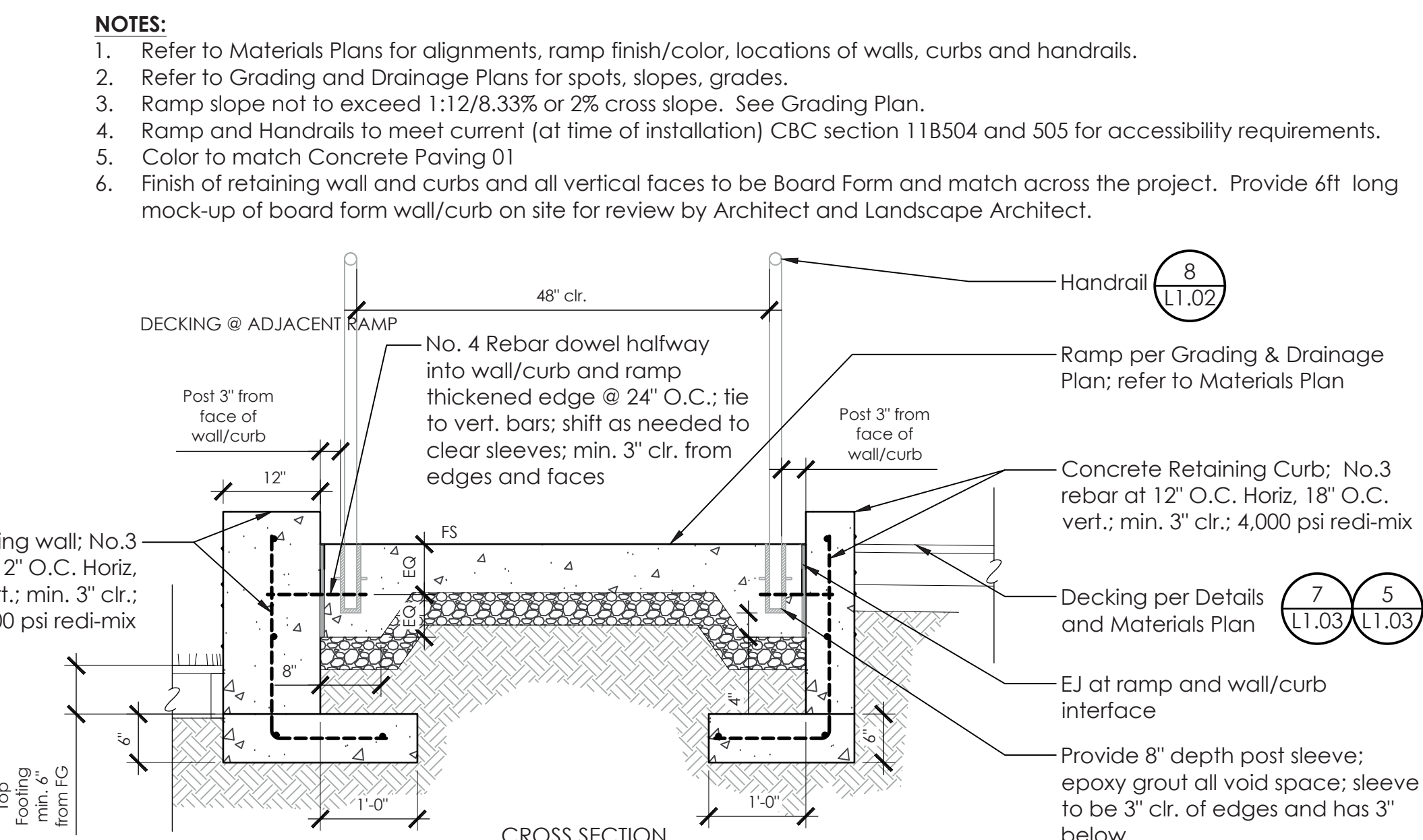

- NOTES:**
1. Refer to Materials Plans for alignments, ramp finish/color, locations of walls, curbs and handrails.
  2. Refer to Grading and Drainage Plans for spots, slopes, grades.
  3. Ramp slope not to exceed 1:12/8.33% or 2% cross slope. See Grading Plan.
  4. Ramp and Handrails to meet current (at time of installation) CBC section 11B504 and 505 for accessibility requirements.
  5. Color to match Concrete Paving 01
  6. Finish of retaining wall and curbs and all vertical faces to be Board Form and match across the project. Provide 6ft long mock-up of board form wall/curb on site for review by Architect and Landscape Architect.

**CROSS SECTION**

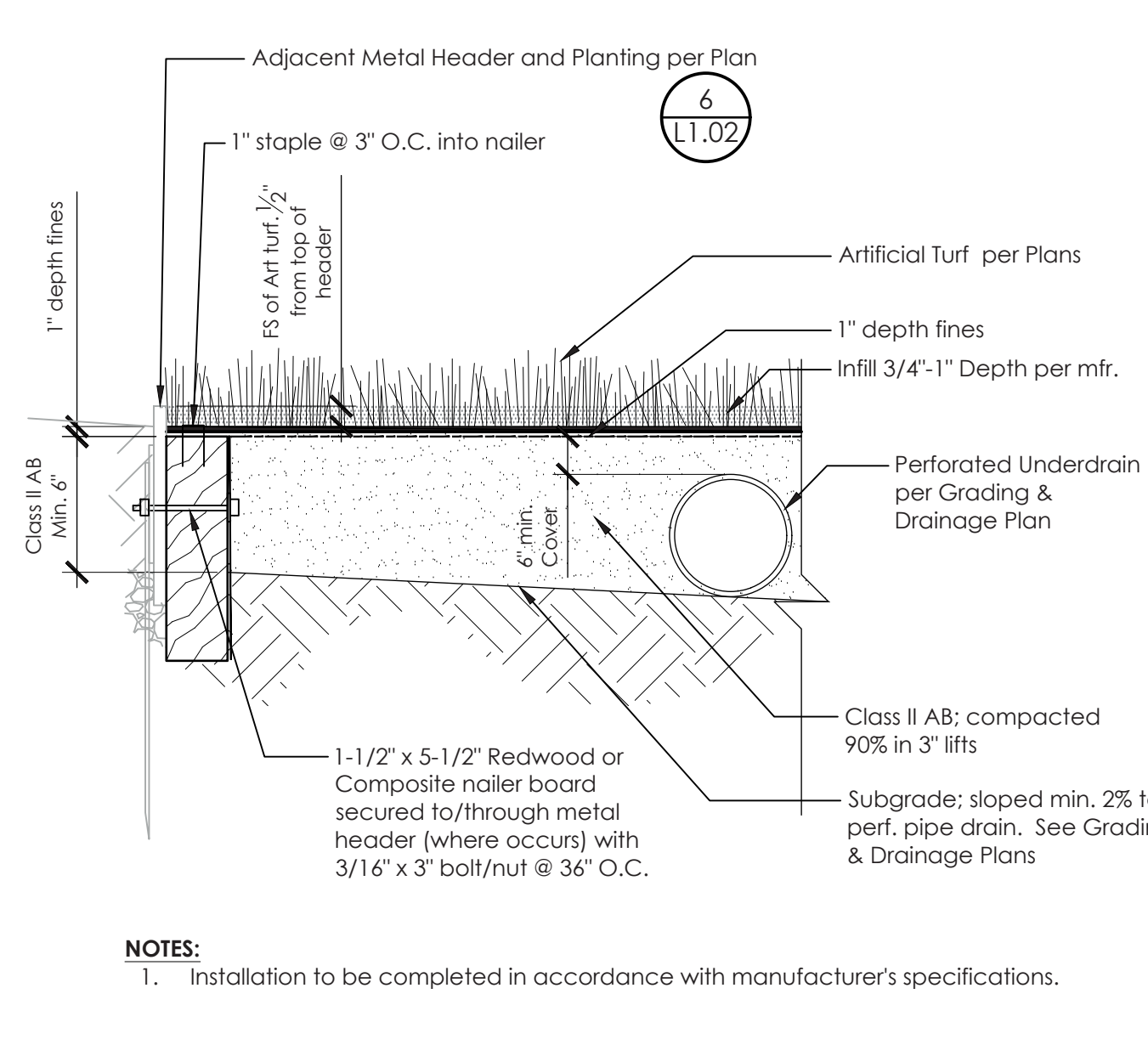

- NOTES:**
1. Installation to be completed in accordance with manufacturer's specifications.

**3 ARTIFICIAL TURF @ METAL HEADER**  
DO NOT SCALE P-IN-SCL-54

**Sonoma County Library  
Cloverdale Library Courtyard**  
100% CD/PERMIT SET  
401 N Cloverdale Blvd  
Cloverdale, CA 95425

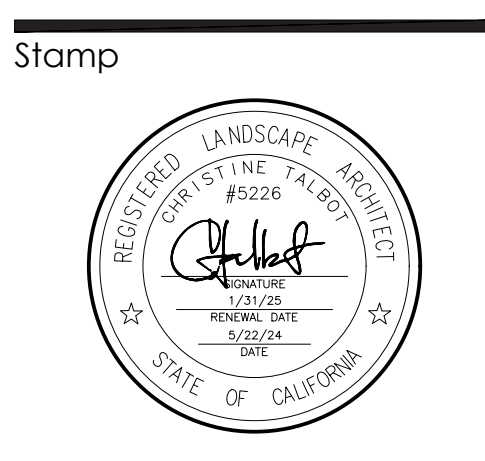

Stamp

© Copyright 2018 QUADRIGA landscape architecture & planning, inc.

Issues & Revisions

No.	Description	Date
1	Permit Re-submittal 1	08/09/24

Key Plan/Consultant Stamp

LAYOUT DETAILS

Drawn By: BNK/CT  
Checked By: CT  
Date: 2024/08/09  
Project Number: 22-1758  
Scale: AS SHOWN

- NOTES:**
1. Refer to Grading and Drainage Plan for elevations and finished surfaces.
  2. Refer to Materials and Layout Plans for additional information
  3. Provide 4'x8' mock-up showing fascia, structure, decking layout, spacing, and steps for review by Landscape Architect

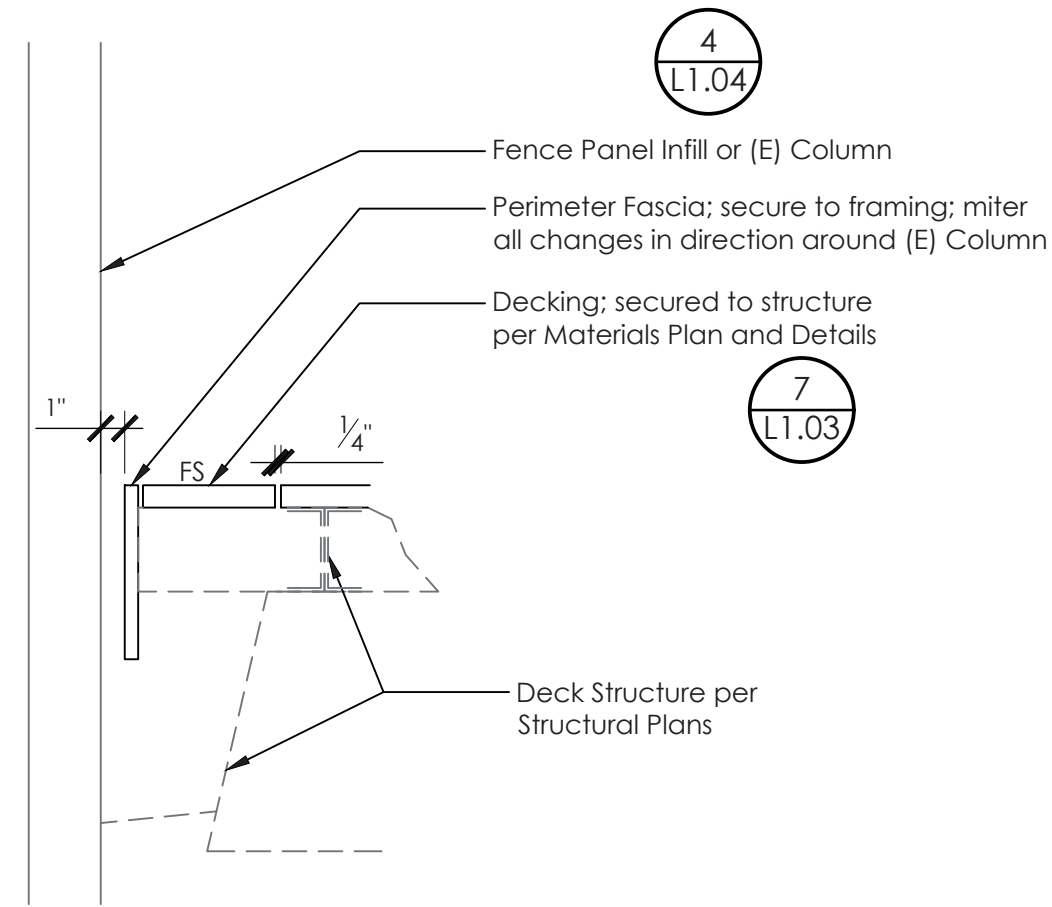

**6 DECKING @ ADJACENT FENCE PANEL OR (E) COLUMN**  
DO NOT SCALE P-IN-SCL-45

- NOTES:**
1. Refer to Grading and Drainage Plan for elevations and finished surfaces.
  2. Refer to Materials and Layout Plans for additional information
  3. Provide 4'x8' mock-up showing fascia, structure, decking layout, spacing, and steps for review by Landscape Architect

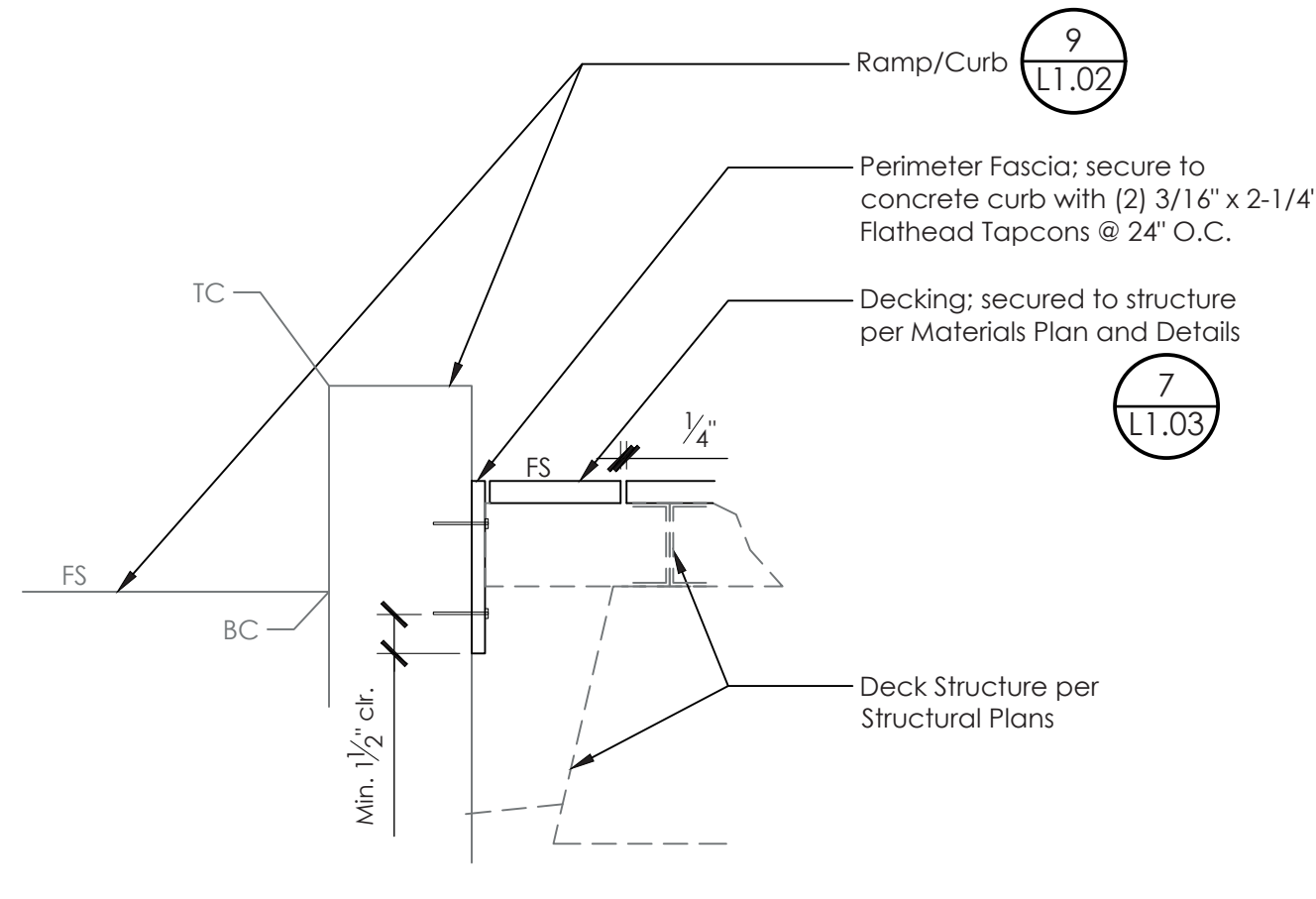

**5 DECKING @ ADJACENT RAMP**  
DO NOT SCALE P-IN-SCL-33

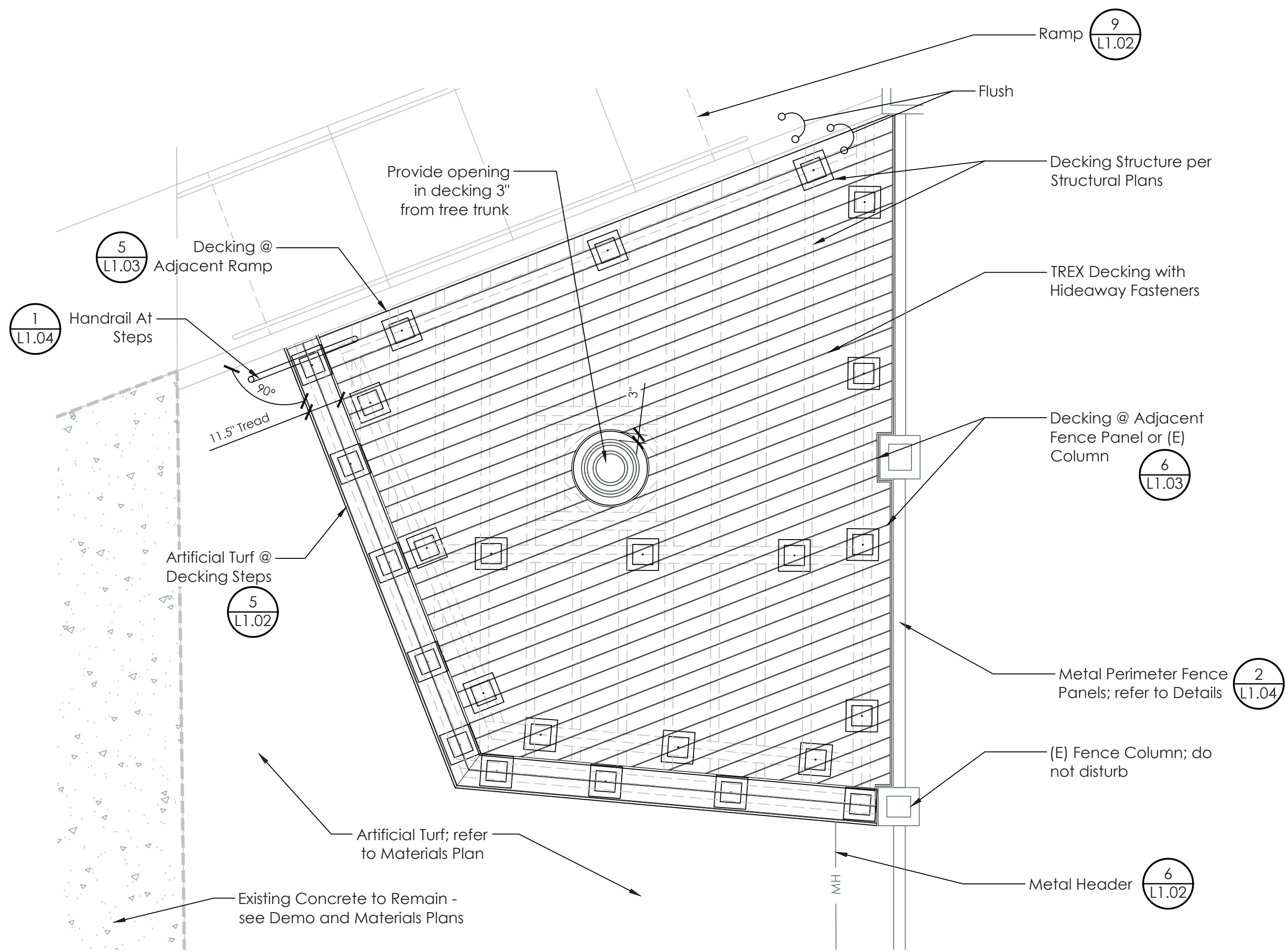

**7 DECKING PLAN**  
NOT TO SCALE P-IN-SCL-99

- NOTES:**
1. Refer to Materials and Layout Plan for decking materials and decking layout/dims.
  2. Contractor to provide shop drawings for review by Landscape Architect.
  3. Provide 4'x8' mock-up showing fascia, structure, decking layout, spacing, and steps for review by Landscape Architect AFTER shop drawing review/approval.
  4. All deck boards to be 1" Nominal grooved to receive Trex Hideaway Fasteners.
  5. ALL FRAMING AND STRUCTURE IS PER STRUCTURAL PLANS.
  6. Provide additional blocking as needed at joints and edges.
  7. All deck board gaps to be 1/4".
  8. Space off adjacent infill panels max. 1"
  9. Material & Sizes  
Trex Transcend - Gravel Path  
SIZES:  
Deck Board - 1"x6" grooved edge  
Fascia - 8" solid  
Step Riser - match Fascia; rip as needed  
Step Deck Board - match Deck Board

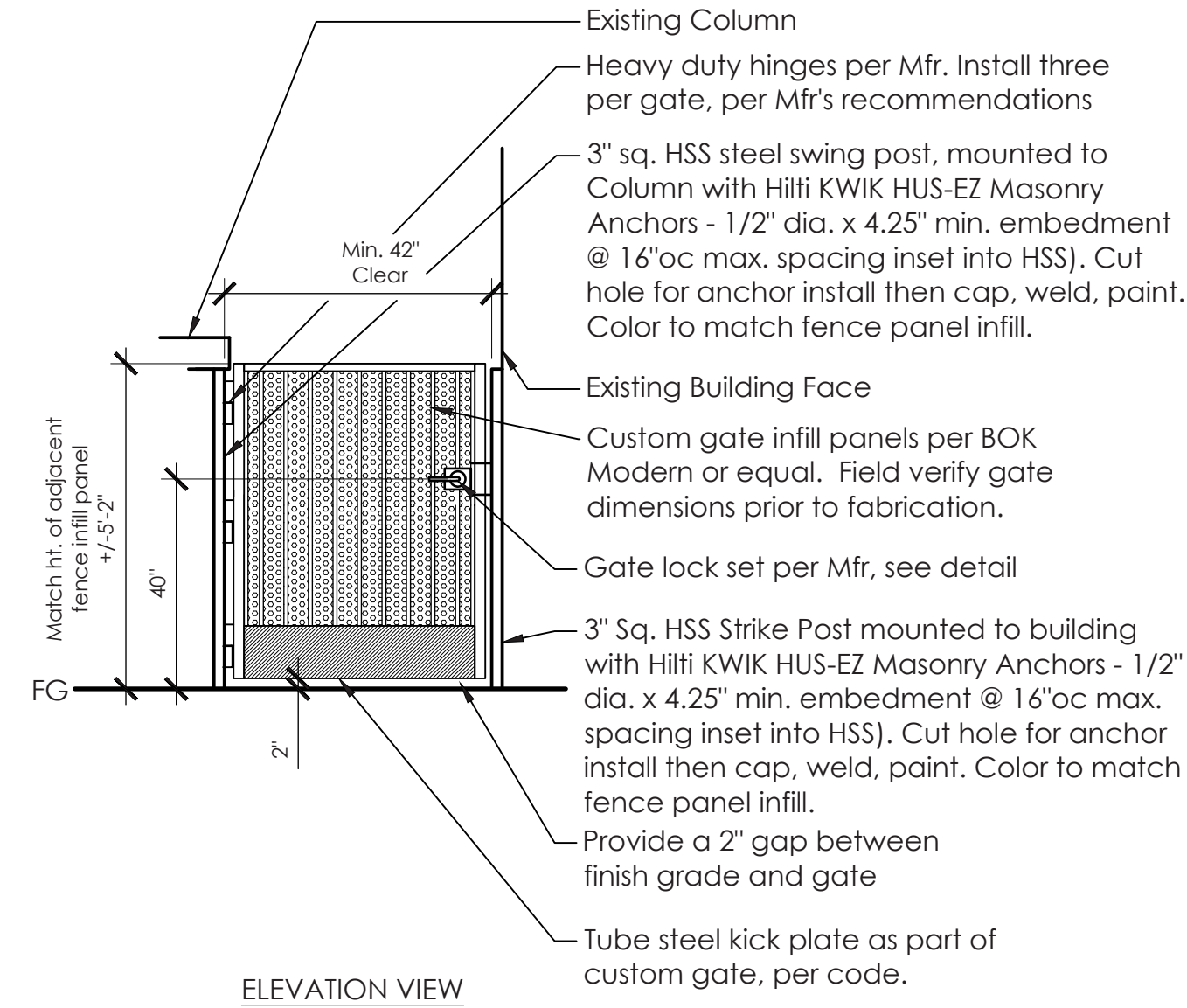
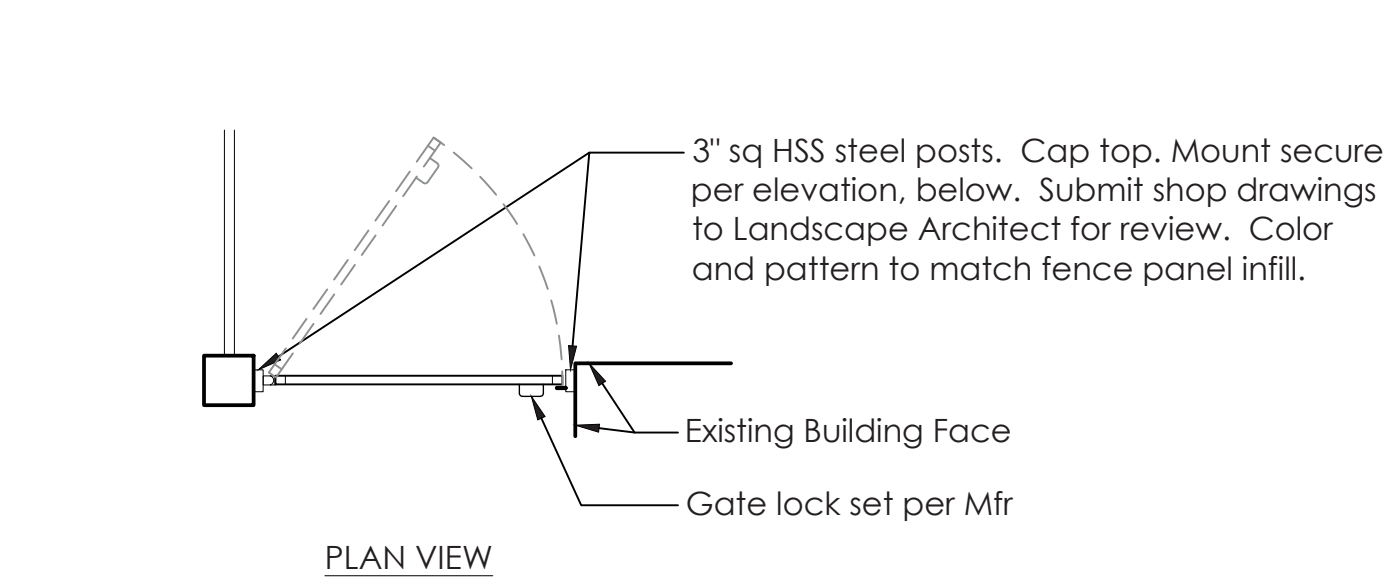

- NOTES:**
1. Gate lock set to meet California Building Code.
  2. Field verify all measurements and existing conditions prior to fabrication.
  3. Submit Shop Drawings to Landscape Architect for review, prior to fabrication.
  4. All gate components are to match the fence panel infill color as best possible. If color is not available (i.e., hardware) provide brushed SS finished. Submit color chip to Landscape Architect for approval prior to Fabrication.
  5. Perforated metal panel per BOK Modern.
  6. Contractor to coordinate fabrication and dimensions of custom gate with BOK Modern.

**3 MAINTENANCE GATE**  
DO NOT SCALE P-IN-SCL-30

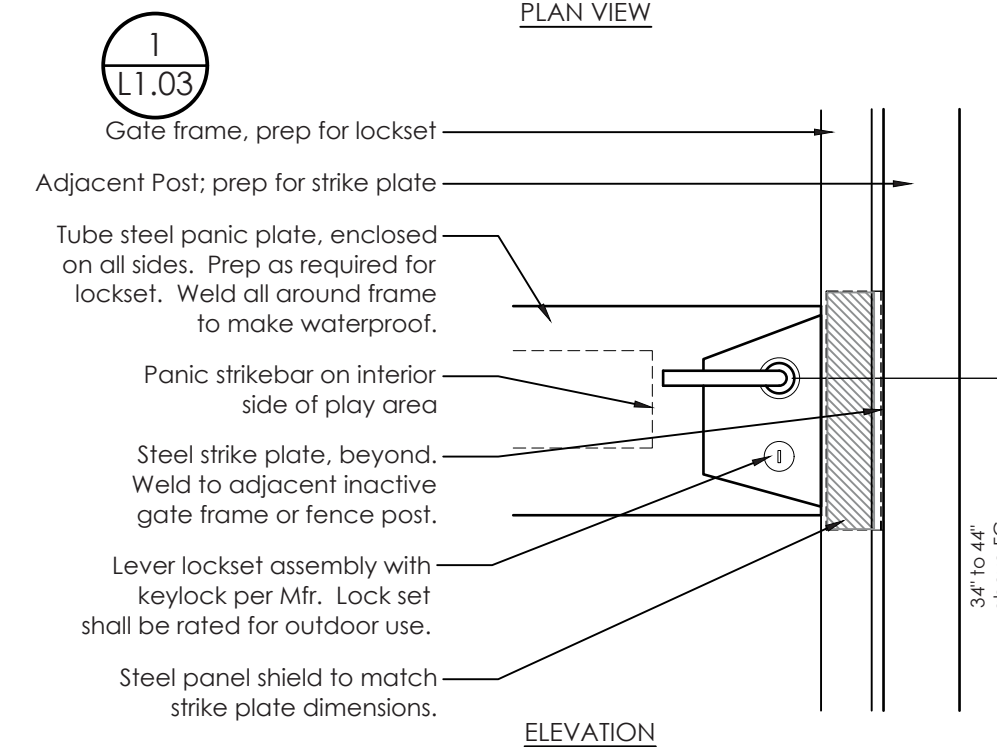
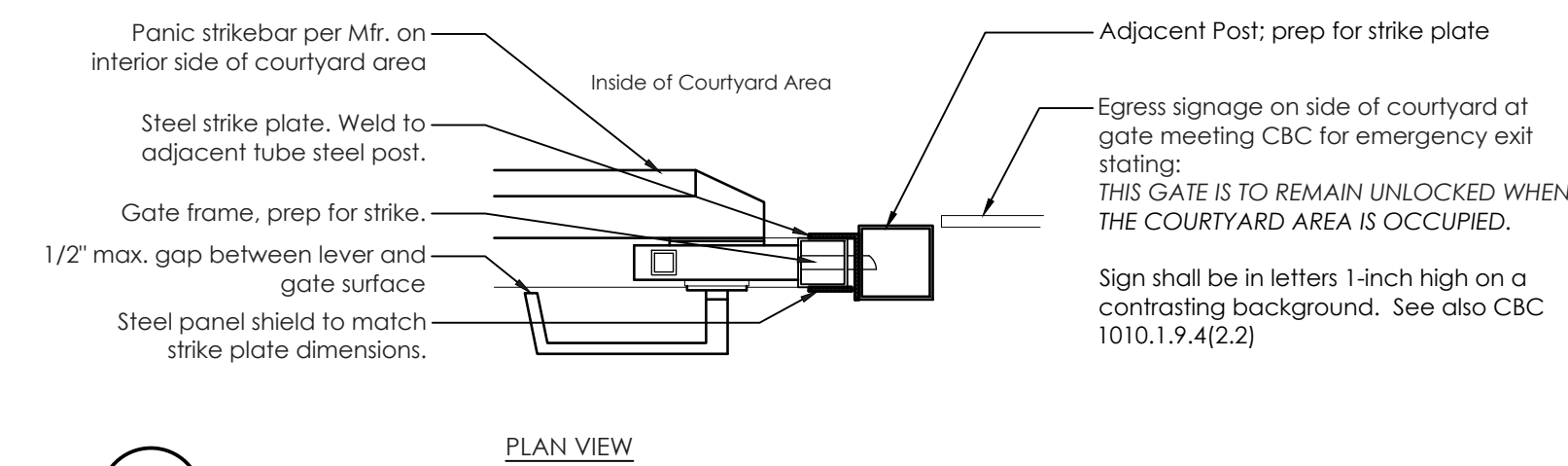

**4 GATE LATCH DETAIL**  
NOT TO SCALE P-IN-SCL-32

SEE L1.00 FOR SUBMITTAL REQUIREMENTS

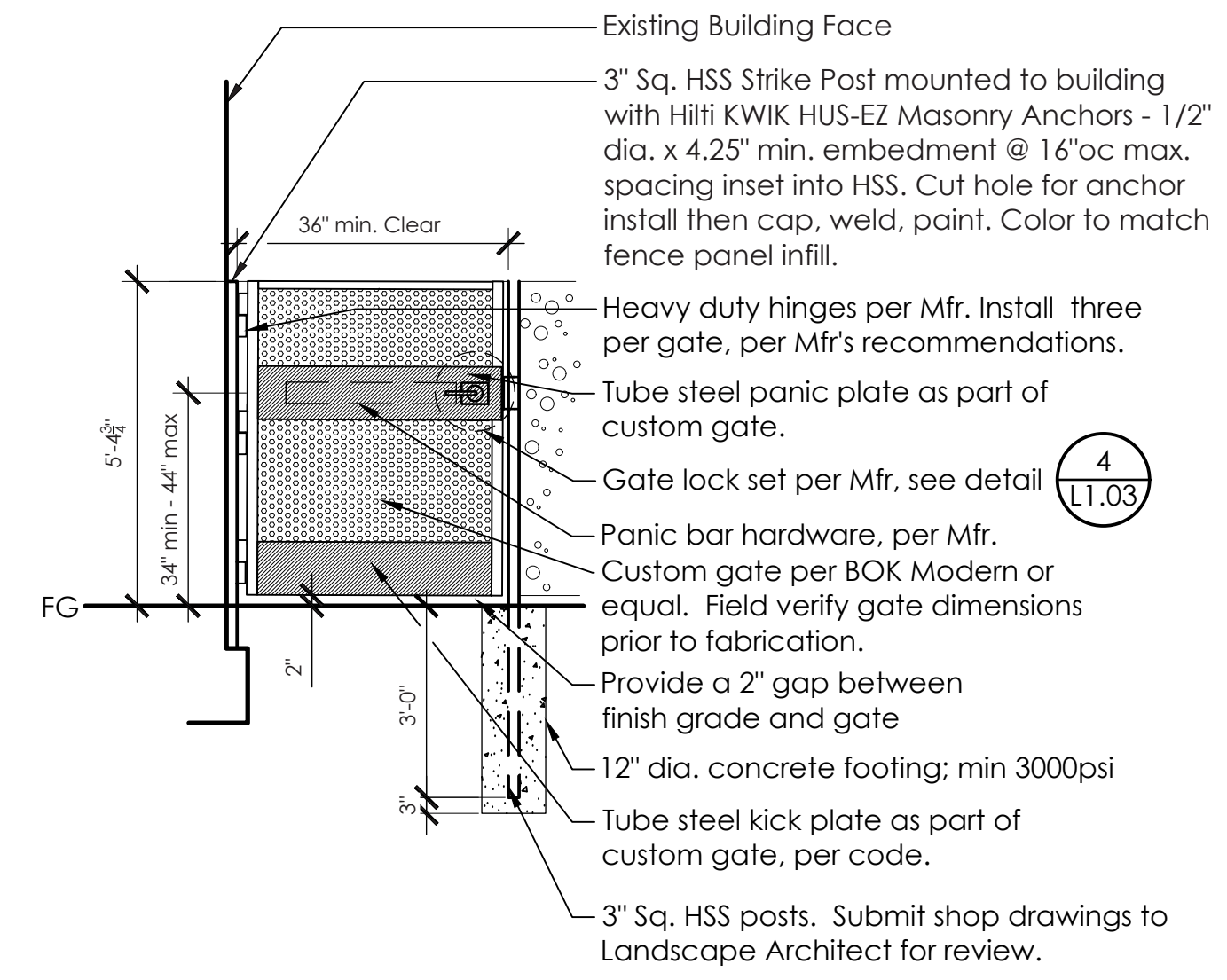
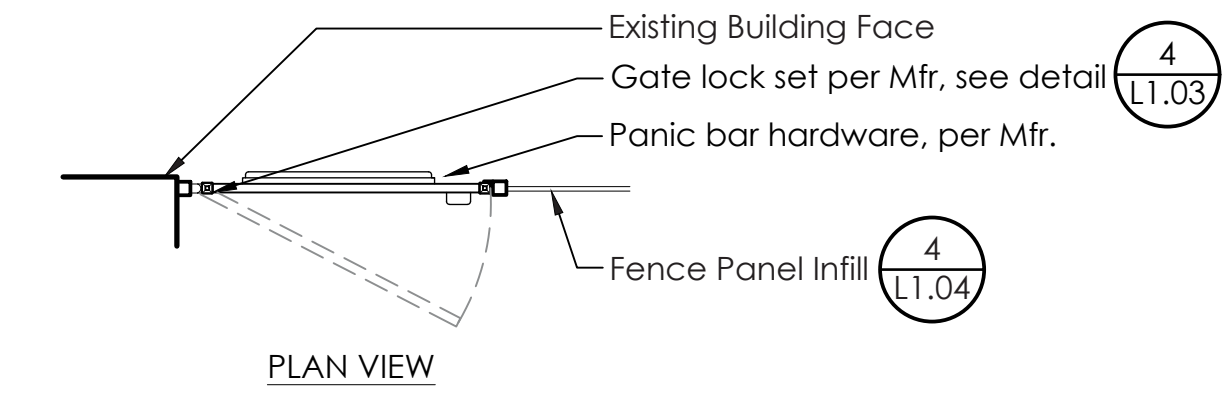

- NOTES:**
1. Gate lock set and panic hardware to meet California Building Code.
  2. Field verify all measurements and existing conditions prior to fabrication.
  3. Submit Shop Drawings to Landscape Architect for review, prior to fabrication.
  4. All gate components are to be finished to match adjacent Fence Panel finish and color as best possible. Submit color chip to Landscape Architect for approval prior to Fabrication.
  5. Perforated metal panel provided by BOK Modern after coating and before shipping.
  6. Contractor to coordinate fabrication and dimensions of custom gate with BOK Modern

**1 SINGLE SWING GATE WITH PANIC HARDWARE**  
DO NOT SCALE P-IN-SCL-21

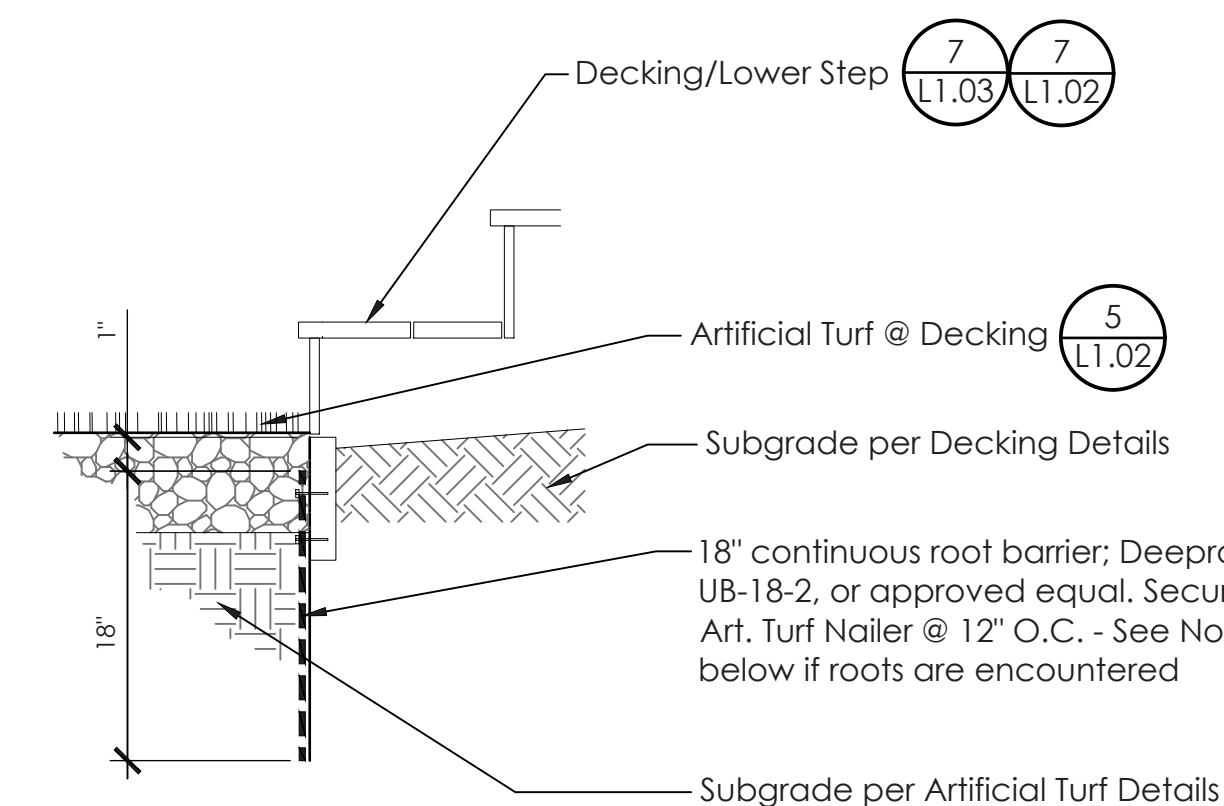

- NOTES:**
1. Do not prune roots over 3" if encountered. Cut root barrier around these roots as needed. Roots less than 3" may be pruned with the direction and assistance of the arborist and landscape architect.
  2. Refer to Demo Plan Tree Protection Notes if roots 2" and larger are encountered while placing barrier.
  3. Place root barrier per Plans.

**2 ROOT BARRIER**  
NOT TO SCALE P-IN-SCL-03

Sonoma County Library  
Cloverdale Library Courtyard

100% CD/PERMIT SET  
401 N Cloverdale Blvd  
Cloverdale, CA 95425

Stamp



© Copyright 2018 QUADRIGA landscape architecture & planning, inc.

Issuances & Revisions

No.	Description	Date
1	Permit Re-submittal 1	08/09/24

Key Plan/Consultant Stamp

LAYOUT DETAILS

Drawn By: BNK/CT  
Checked By: CT  
Date: 2024/08/09  
Project Number: 22-1758  
Scale: AS SHOWN

L1.03



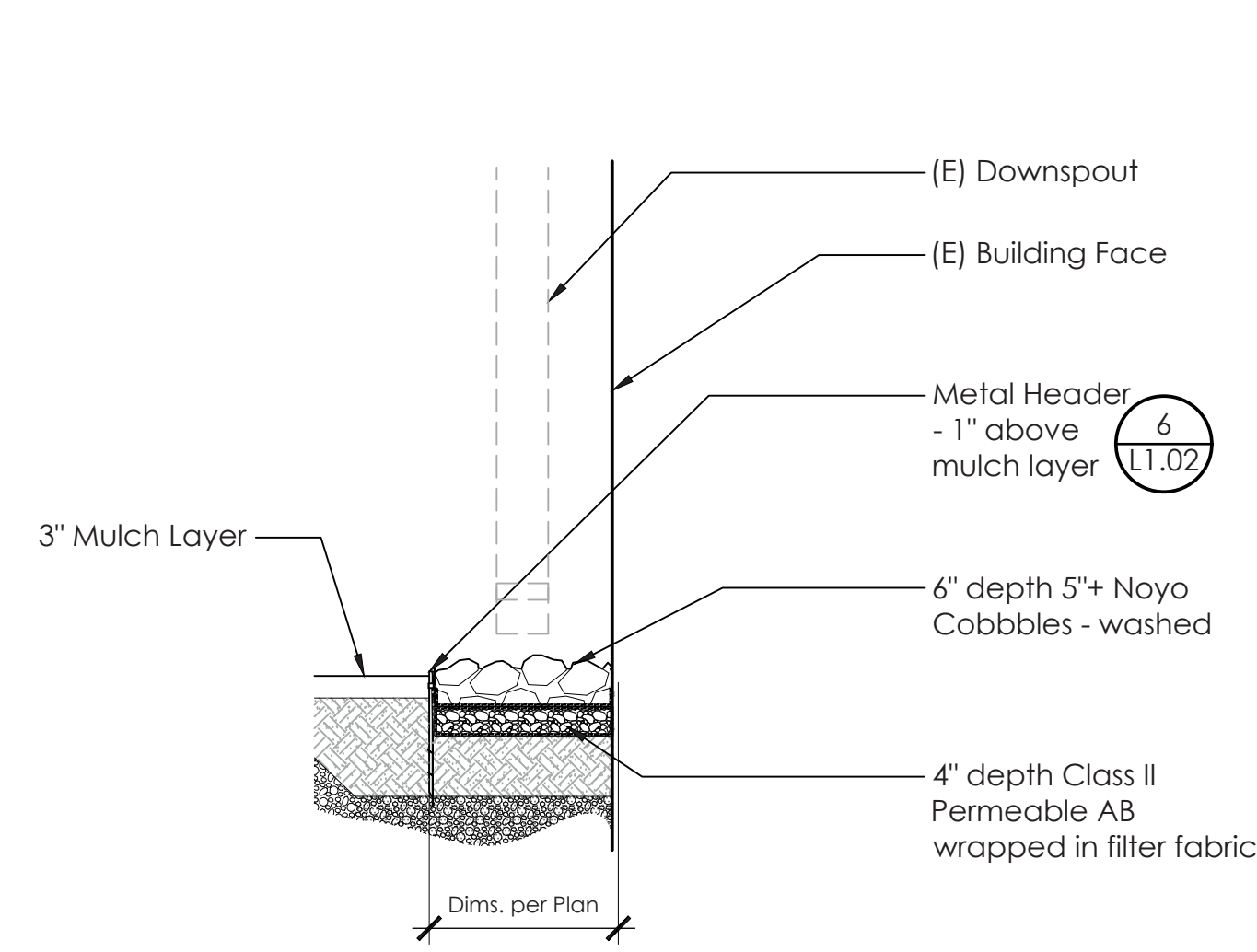

- NOTES:**
1. Refer to Demolition, and Grading and Drainage Plans.
  2. Place rock splash areas per Plans after planting areas are fully prepped.

**3** DOWNSPOUT OUTLET AREA  
DO NOT SCALE P-IN-SCL-72

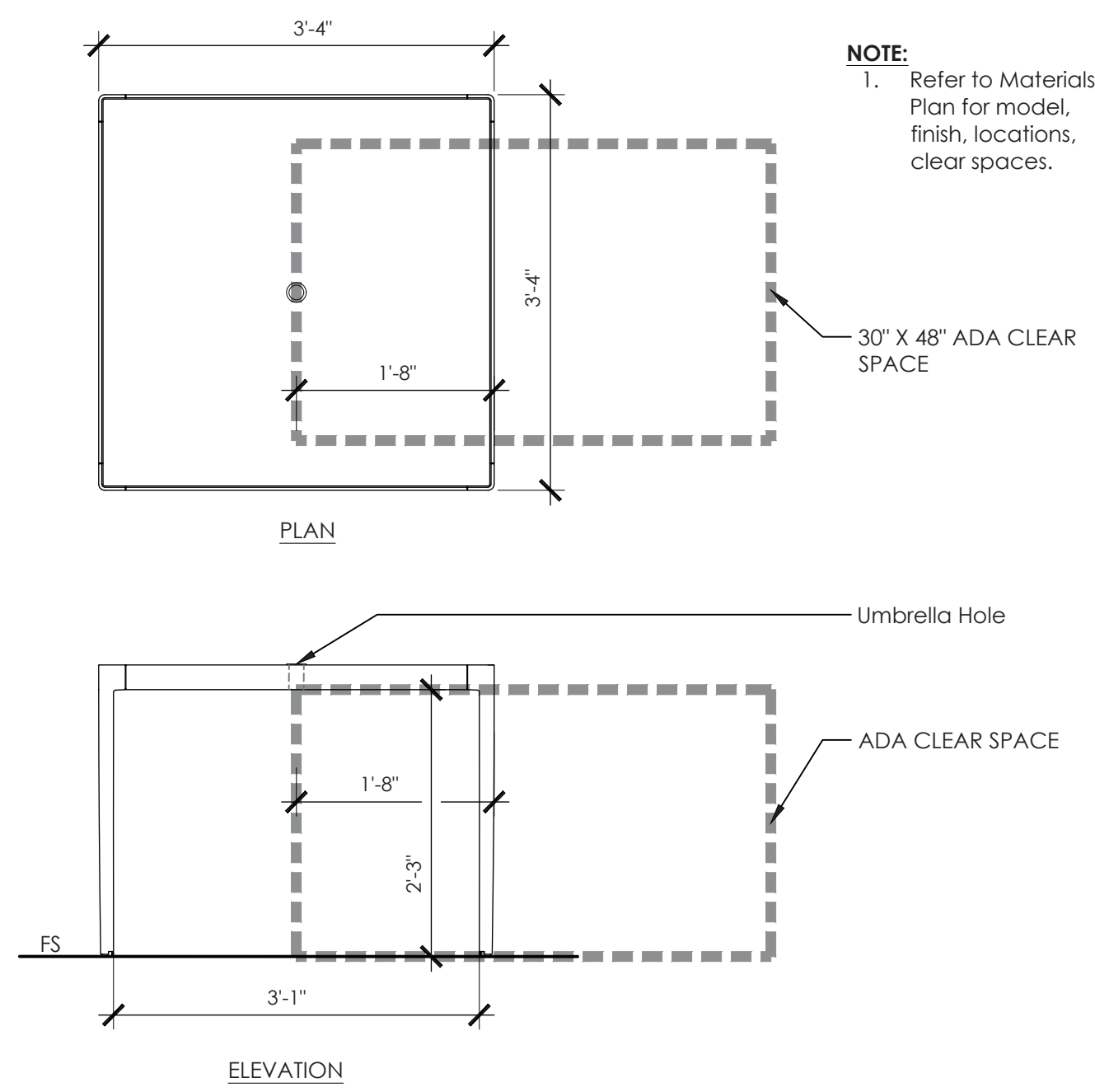

**2** TABLE - ACCESSIBLE  
DO NOT SCALE P-IN-SCL-93

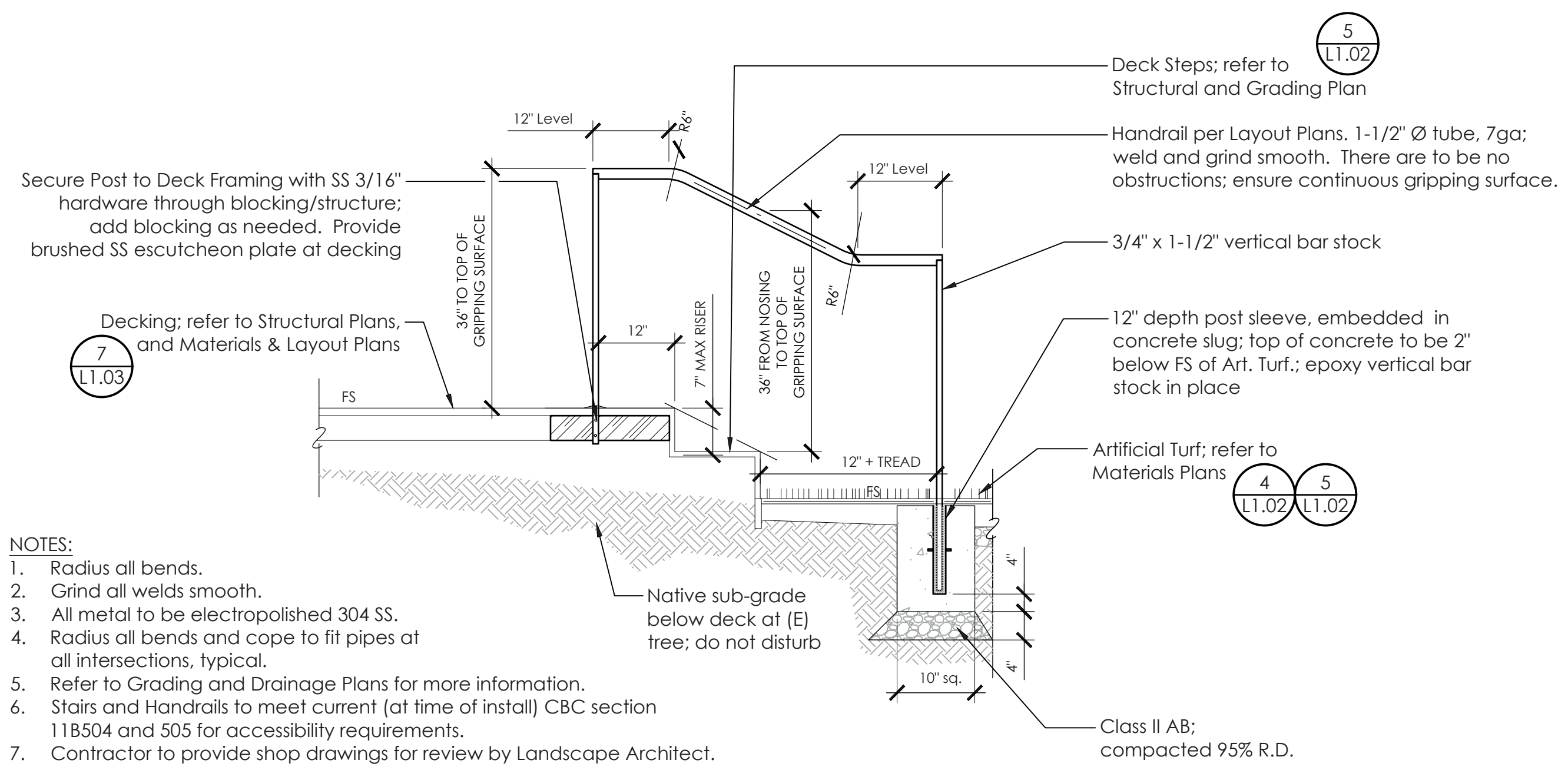

- NOTES:**
1. Radius all bends.
  2. Grind all welds smooth.
  3. All metal to be electropolished 304 SS.
  4. Radius all bends and cope to fit pipes at all intersections, typical.
  5. Refer to Grading and Drainage Plans for more information.
  6. Stairs and Handrails to meet current (at time of install) CBC section 11B504 and 505 for accessibility requirements.
  7. Contractor to provide shop drawings for review by Landscape Architect.

**1** HANDRAIL AT STEPS  
DO NOT SCALE



SEE L1.00 FOR SUBMITTAL REQUIREMENTS

- NOTES:**
1. ELEVATION INDICATED BELOW IS FROM THE INSIDE OF THE COURTYARD STARTING AT THE MAINTENANCE GATE IN THE NW CORNER.
  2. Coordinate mounting hardware between Landscape Architect, Structural and BOK modern to ensure panels mount per the intent.
  3. Contractor to provide shop drawings for review by Structural Engineer and Landscape Architect.
  4. Field verify all openings between existing features (building, columns) prior to fabrication and alert Landscape Architect to any discrepancies prior to fabrication.

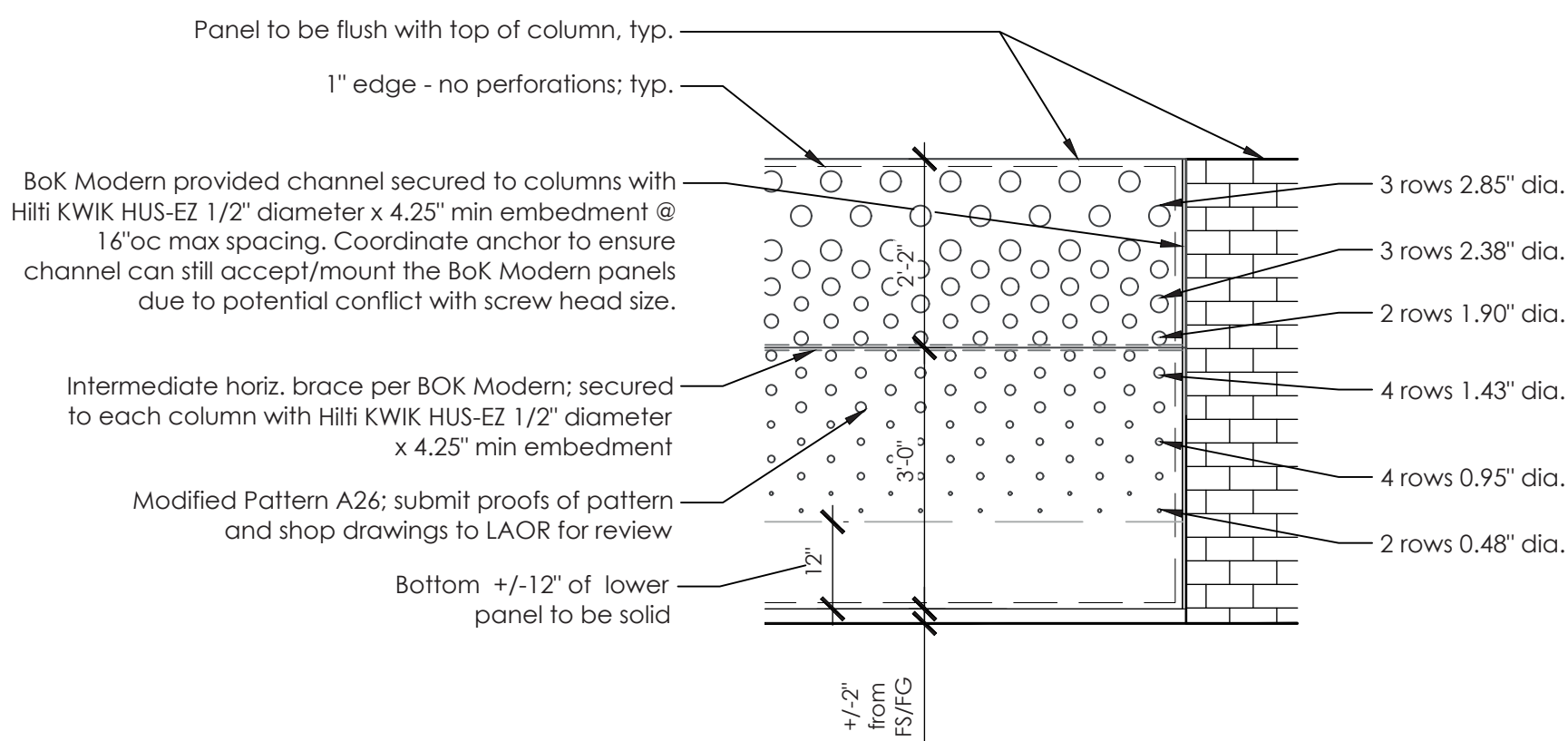

ENLARGEMENT OF A26 PANEL WITH SOLID BASE

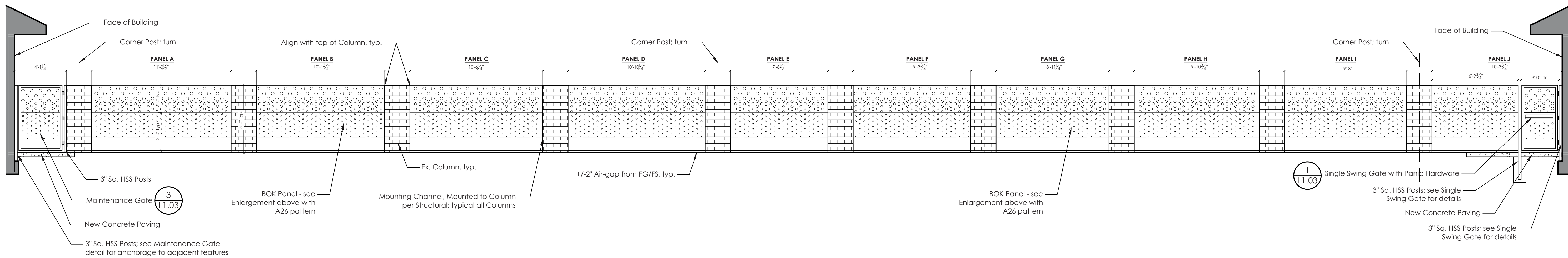

**4** METAL FENCE PANELS - ELEVATION  
DO NOT SCALE

**Sonoma County Library  
Cloverdale Library Courtyard**

100% CD/PERMIT SET  
401 N Cloverdale Blvd  
Cloverdale, CA 95425

Stamp



© Copyright 2018 QUADRIGA landscape architecture & planning, inc.

Issuances & Revisions

No.	Description	Date
1	Permit Re-submittal 1	08/09/24

Key Plan/Consultant Stamp

LAYOUT DETAILS

Drawn By: BNK/CT  
Checked By: CT  
Date: 2024/08/09  
Project Number: 22-1758  
Scale: AS SHOWN

## MWELO COMPLIANCE NOTES

- Prior to the planting of any materials, compacted soils shall be transformed to a friable condition.
- Soil amendments shall be incorporated according to recommendations of the soil report and what is appropriate for the plants selected.
- Incorporate compost into the soil to a minimum depth of eight inches at a minimum rate of six cubic yards per 1,000 square feet. Soils with greater than 6% organic matter in the top 6 inches of soil are exempt from adding compost and filling.
- A minimum three-inch layer of mulch shall be applied on all exposed soil surfaces of planting areas except in turf areas, creeping or rooting groundcovers or direct seeding applications.
- Submit soil samples to a laboratory for analysis and recommendations. Soil analysis requirements further detailed in specifications.
  - Soil sampling shall be conducted in accordance with laboratory protocol, including protocols regarding adequate sampling depth for the intended plants.
  - The soil analysis shall include: Soil texture; Infiltration rate determined by laboratory test or soil texture infiltration rate table; PH; Total soluble salts; Sodium; Percent organic matter; and Recommendations.
- The soil analysis report shall be made available, in a timely manner, to the Landscape Architect preparing the landscape design plans and irrigation design plans to make any necessary adjustments to the design plans.
- The Certificate of Completion shall be accompanied by an irrigation audit, irrigation schedule, maintenance schedule, and the soil analysis report as described by the City ordinance. If a grading permit is required, the soil analysis report shall be submitted to the City with the Certificate of Completion. If a grading permit is not required, the soil analysis report shall be submitted to the City with the Landscape Documentation Package.
- The contractor shall submit documentation verifying implementation of soil analysis report recommendations to the City with Certificate of Completion"
- Upon completion of the installation, the contractor shall submit to the Engineering Development Services inspector a completed and signed "Certificate of Completion" stating that the project has been installed as designed.
- A final City inspection shall be performed. The installation contractor shall attend this inspection and make all required repairs and adjustments to achieve approval and completion from the city. To schedule an inspection, contact Cloverdale Building Department at (707) 894-1701.
- Water Conservation inspections (196) may not be requested online and through the Selectron automated response system. All Water Conservation inspections must be scheduled directly with Building Inspector.

## MAWA CALCULATIONS

### ETWU (Estimated Total Water Use) Annual Gallons Required

Valve #	Plant Type (Hydrozone)	Plant Factor	Irrigation Method	Irrigation Efficiency	ETAF (PF/IE)	Area (ft <sup>2</sup> )	ETAF x Area	ETWU (Eto)[0.62][ETAF][Area]
1	Low	0.3	In-line Drip	0.81	0.37	163	60	1,523
					<b>0.37</b>	<b>163</b>	<b>60</b>	<b>1,523</b>

### MAWA (Maximum Applied Water Allowance) Annual Gallons Allowed

	Eto	0.62	ETAF	Area (ft <sup>2</sup> )	MAWA (Eto)[0.62][ETAF][Area]
	40.7	0.62	0.45	163	<b>1,851</b>

The ETWU (1,523 gallons) is less than the MAWA (1,851 gallons), therefore this design complies with the California Code of Regulations Title 23, Waters - Model Water Efficient Landscape Ordinance.

## IRRIGATION WATERING SCHEDULE

Location:		Eto:		Soil Type:		Cycles per Week:																
Cloverdale		40.7		Clay		3 days per week																
Station	GPM	Soil Type	Plant Type	Area SF	Irrigation Type	Kc (PF)	IE	Precip Rate	No. of Cycles	JAN	FEB	MAR	APR	MAY	JUN	JUL	AUG	SEP	OCT	NOV	DEC	Total In/Yr
1.0	1.08	0.3	Low	163	In-line Drip	0.3	0.81	0.64	1	2.2	3.8	6.9	10.6	13.8	15.8	16.7	14.7	11.3	7.5	3.6	2.1	15.07

Note: During Maintenance Period irrigation times may be increased by 20% to allow for establishment of newly planted material

## IRRIGATION NOTES

- The Landscape Contractor shall inspect the site and verify conditions and dimensions prior to construction.
- Install irrigation system in accordance with all local codes and ordinances.
- See details and specifications for procedures, material and installation requirements.
- Prior to cutting into soil, locate all cables, conduits, sewers, and other utilities or architectural features that are commonly encountered underground and take proper precautions not to damage or disturb such improvements. Any damage made during the installation of the irrigation system of the aforementioned items shall be repaired and/or replaced at the Contractor's own expense.
- Contractor to minimize disturbance to existing tree roots on site. Cut minor roots (less than 2" in diameter) of trees indicated to remain in a clean and careful manner where such roots obstruct installation of new construction. If any roots greater than 2" are encountered stop work and contact the project arborist immediately.
- The irrigation design is diagrammatic. All piping, valves, etc., shown within paved areas are for design clarification only and shall be installed in planting areas. Main and valves shall be installed in shrub/ground cover areas only. Avoid conflicts with utilities, new planting, new site or architectural elements.
- All valves for shrub/groundcover areas shall be placed in Carson 1419B-12B, or equal, brown valve box, located in shrub/groundcover areas whenever possible, and bolted.
- Station operation times shall not exceed the soil's infiltration rate as determined by the soils report.
- All lateral end runs shall be 3/4" size unless otherwise noted.
- Where pipe sizes have been omitted or there is a conflict, refer to the lateral pipe sizing chart for sizes.
- Contractor shall coordinate sleeving for irrigation piping with Paving Contractor prior to paving installation. It is the contractor's responsibility for providing appropriate sleeving under hardscape.
- The landscape Contractor shall coordinate their work with other trades involved (I.E. Grading, Plumbing and Electrical Contractors).
- Contractor shall verify all locations and function of existing irrigation equipment and points of connection that are to remain or to connect to new irrigation systems, upon notification of award of contract. Contractor to immediately notify Landscape Architect if any discrepancies are found between plans and existing irrigation conditions.
- The irrigation systems are designed to operate at 30 psi at new valve. Landscape Contractor shall test pressure at the existing system point of connection (POC) to domestic water line prior to installation of any irrigation equipment. Notify Landscape Architect immediately if pressure at the system POC is below 35 psi or over 80 psi to determine needed pressure regulation devices. (i.e. boost pump or regulating valve.)

## HYDROZONE SUMMARY

Plant Type	AREA (Sq. Ft.)	% of Total Landscape
HW	0	0.0%
MW	0	0.0%
LW	163	100.0%
<b>Total</b>	<b>163</b>	<b>100%</b>

## STATEMENT OF COMPLIANCE

I have complied with the criteria of the California Department of Water Resources Model Water Efficient Landscape Ordinance as established by Chapter 2.7, Title 23 of the 2015 California Building Code and have applied them for the efficient use of water in the landscape design plan.

PREPARER NAME: Christine Talbot  
 PREPARER SIGNATURE: [Signature]  
 PROFESSIONAL LICENSE: #5226



## IRRIGATION LEGEND

SYMBOL	MANUFACTURER/MODEL/DESCRIPTION	DETAIL
	Hunter ICZ-101-40 Drip Control Zone Kit, 1in. ICV Globe Valve with 1in. HY100 filter system. Pressure Regulation; 40psi. Flow Range; 2 GPM to 20 GPM. 150 mesh stainless steel screen.	2/L2.02
	Area to Receive Dripline Netafim TLCV-04-18 Techline Pressure Compensating Landscape Dripline with Check Valve, 0.6 GPH emitters at 12" O.C. Dripline laterals spaced at 18" apart, with emitters offset for triangular pattern, 17mm. Contractor to install on-grade and cover with 3" layer of bark mulch.	7/L2.02
SYMBOL	MANUFACTURER/MODEL/DESCRIPTION	DETAIL
	Hunter HQ-44LRC Quick coupler valve, yellow rubber locking cover, red brass and stainless steel, with 1in. NPT inlet, 2-piece body.	8/L2.02
	Existing Controller Located in wall-mounted box. Irritrol MC-18E to be retained and used	
	Irrigation Lateral Line: PVC Schedule 40 Size Per Plan.	
	Irrigation Mainline: Existing Mainline Existing Mainline; repair as needed. Assume 30psi at Valve(s)	
	Pipe Sleeve: PVC Schedule 40 Size per Plan	
	Valve Callout	
	Valve Number Valve Flow Valve Size	

## SUBMITTAL NOTES

SUBMIT TO LANDSCAPE ARCHITECT PRODUCT INFORMATION AND DATA SHEETS IN AN ORGANIZED FORMAT FOR REVIEW.

- Valves, joints, solvents, connections, piping, backfill, blocking, valve boxes, sleeving, and all other fixtures per the plans and details.

## HYDROZONE

LOW WATER



## DRIP SUPPLY/EXHAUST HEADER SIZING GUIDE

ZONE FLOW	HEADER SIZE	HEADER TYPE
0-5 GPM	1/2"	POLY TUBING
5-8 GPM	3/4"	POLY TUBING
8-13 GPM	1"	POLY TUBING

## LATERAL SIZING GUIDE

CIRCUIT GPM	PIPE SIZE	PIPE CLASS
0-8 GPM	3/4"	SCH. 40 PVC
9-12 GPM	1"	SCH. 40 PVC
13-22 GPM	1-1/4"	SCH. 40 PVC
23-30 GPM	1-1/2"	SCH. 40 PVC
31-50 GPM	2"	SCH. 40 PVC
51-70 GPM	2-1/2"	SCH. 40 PVC
71-110 GPM	3"	SCH. 40 PVC

Stamp



© Copyright 2018 QUADRIGA landscape architecture & planning, inc.

Issuances & Revisions

No.	Description	Date
1	Permit Re-submittal 1	08/09/24

Key Plan/Consultant Stamp

IRRIGATION NOTES & LEGEND

Drawn By: BNK/CT  
 Checked By: CT  
 Date: 2024/08/09  
 Project Number: 22-1758  
 Scale: AS SHOWN

**L2.00**

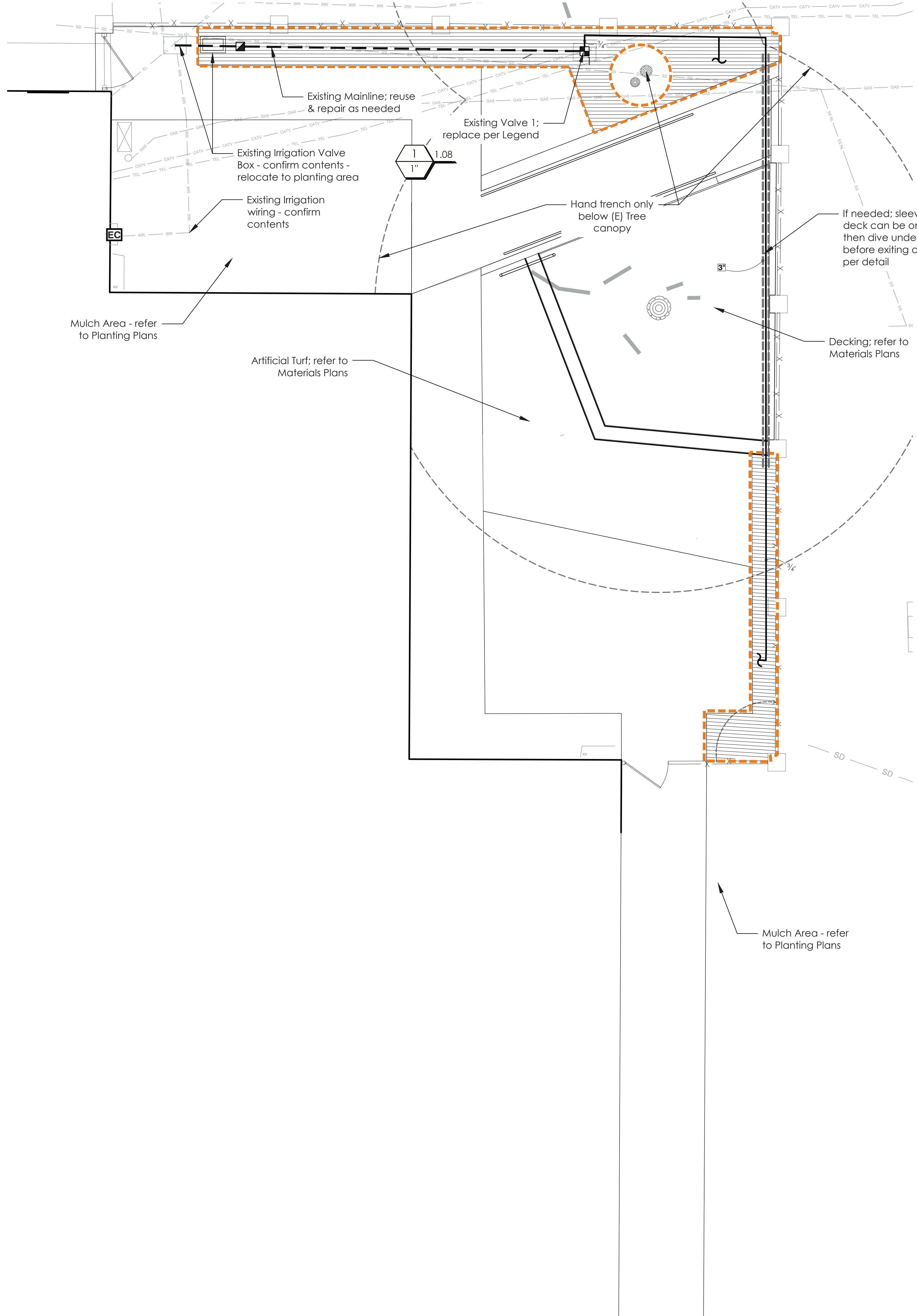

### IRRIGATION LEGEND

SYMBOL	MANUFACTURER/MODEL/DESCRIPTION	DETAIL
	Hunter ICZ-101-40 Drip Control Zone Kit. 1 in. ICV Globe Valve with 1in. HY100 filter system. Pressure Regulation: 40psi. Flow Range: 2 GPM to 20 GPM. 150 mesh stainless steel screen.	2/L2.02
	Area to Receive Dripline Netafim TLCV-06-18 Techline Pressure Compensating Landscape Dripline with Check Valve. 0.6 GPH emitters at 12" O.C. Dripline laterals spaced at 18" apart, with emitters offset for triangular pattern. 17mm. Contractor to install on-grade and cover with 3" layer of bark mulch.	7/L2.02
SYMBOL	MANUFACTURER/MODEL/DESCRIPTION	DETAIL
	Hunter HQ-44LRC Quick coupler valve, yellow rubber locking cover, red brass and stainless steel, with 1in. NPT inlet, 2-piece body.	8/L2.02
	Existing Controller Located in wall-mounted box. Irritrol MC-18E to be retained and used	
	Irrigation Lateral Line: PVC Schedule 40 Size Per Plan.	
	Irrigation Mainline: Existing Mainline Existing Mainline; repair as needed. Assume 30psi at Valve(s)	
	Pipe Sleeve: PVC Schedule 40 Size per Plan	
	Valve Callout # Valve Number # Valve Flow # Valve Size	

SEE L2.00 FOR SUBMITTAL REQUIREMENTS

### HYDROZONE DELINEATION



Stamp



Issuances & Revisions

No.	Description	Date
1	Permit Re-submittal 1	08/09/24

Key Plan/Consultant Stamp

IRRIGATION PLAN &  
LEGEND

Drawn By: BNK/CT  
Checked By: CT  
Date: 2024/08/09  
Project Number: 22-1758  
Scale: AS SHOWN

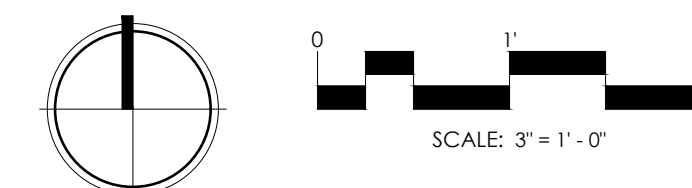

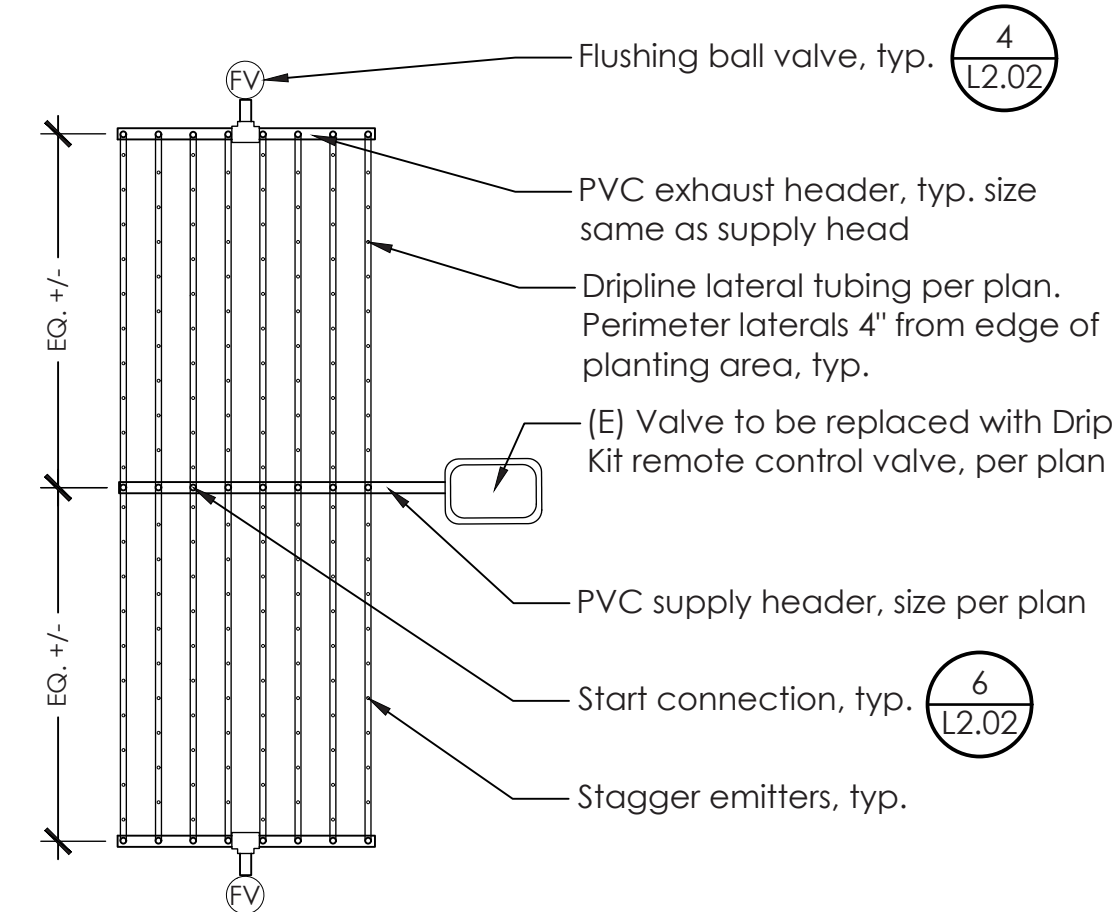

- NOTES:**
- Affix all lines to ground using soil staples every 3' from drip valve.
  - Dripline emitters shall be pressure compensating and have check valves.
  - See legend for emitter and row spacing.
  - Install check valves on supply and exhaust headers where elevation meets/exceeds 4-1/2' & as needed to prevent low-head drainage.

**7** DRIPLINE LINEAR LAYOUT  
NOT TO SCALE P-IN-SCL-58

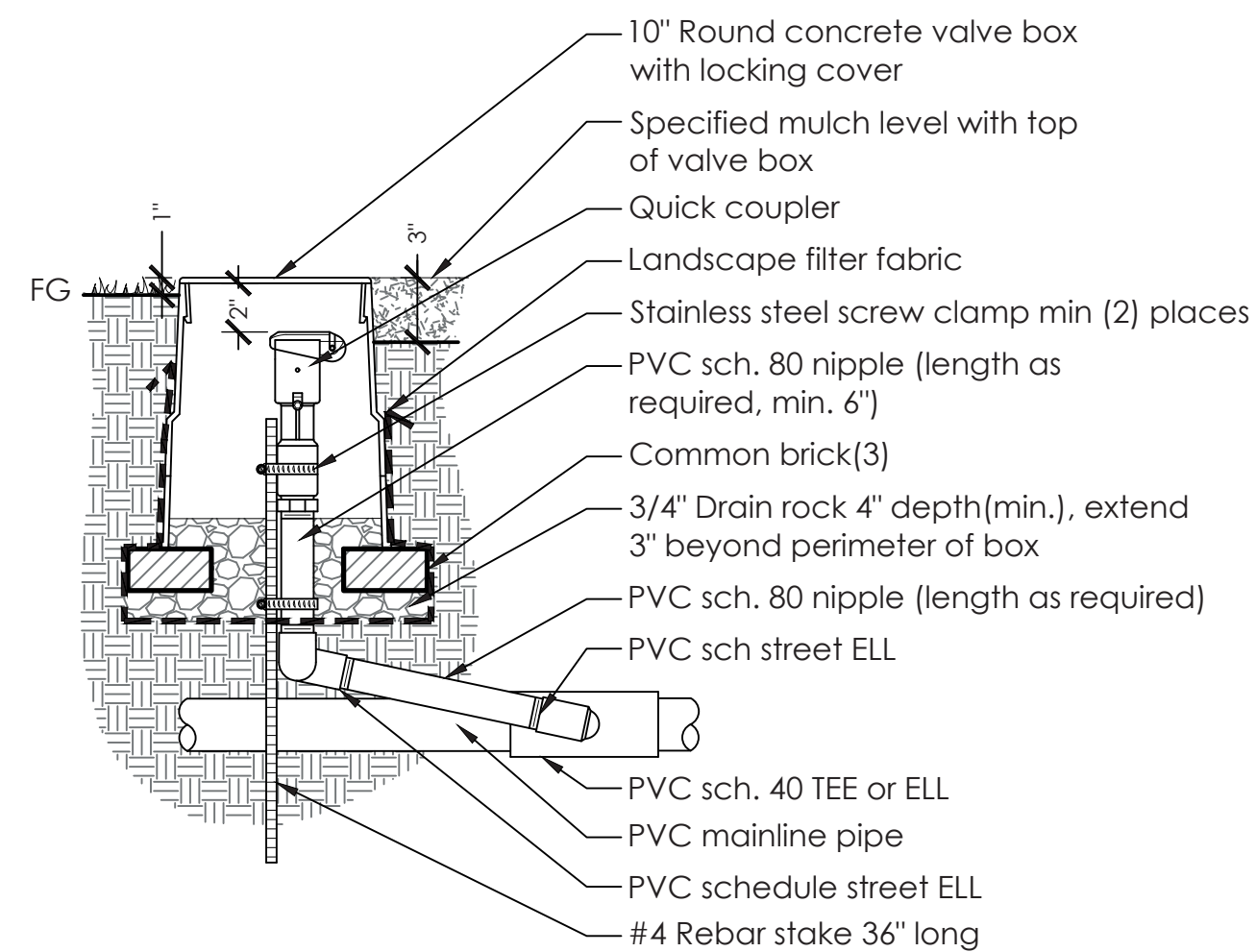

- NOTES:**
- Furnish fittings and piping nominally sized identical to nominal quick coupling valve inlet size.
  - All PVC threads shall have Teflon tape, except at ELL to ELL or ELL to TEE connections.

**8** QUICK COUPLER - REBAR  
NOT TO SCALE P-IN-SCL-49



SEE L2.00 FOR SUBMITTAL REQUIREMENTS

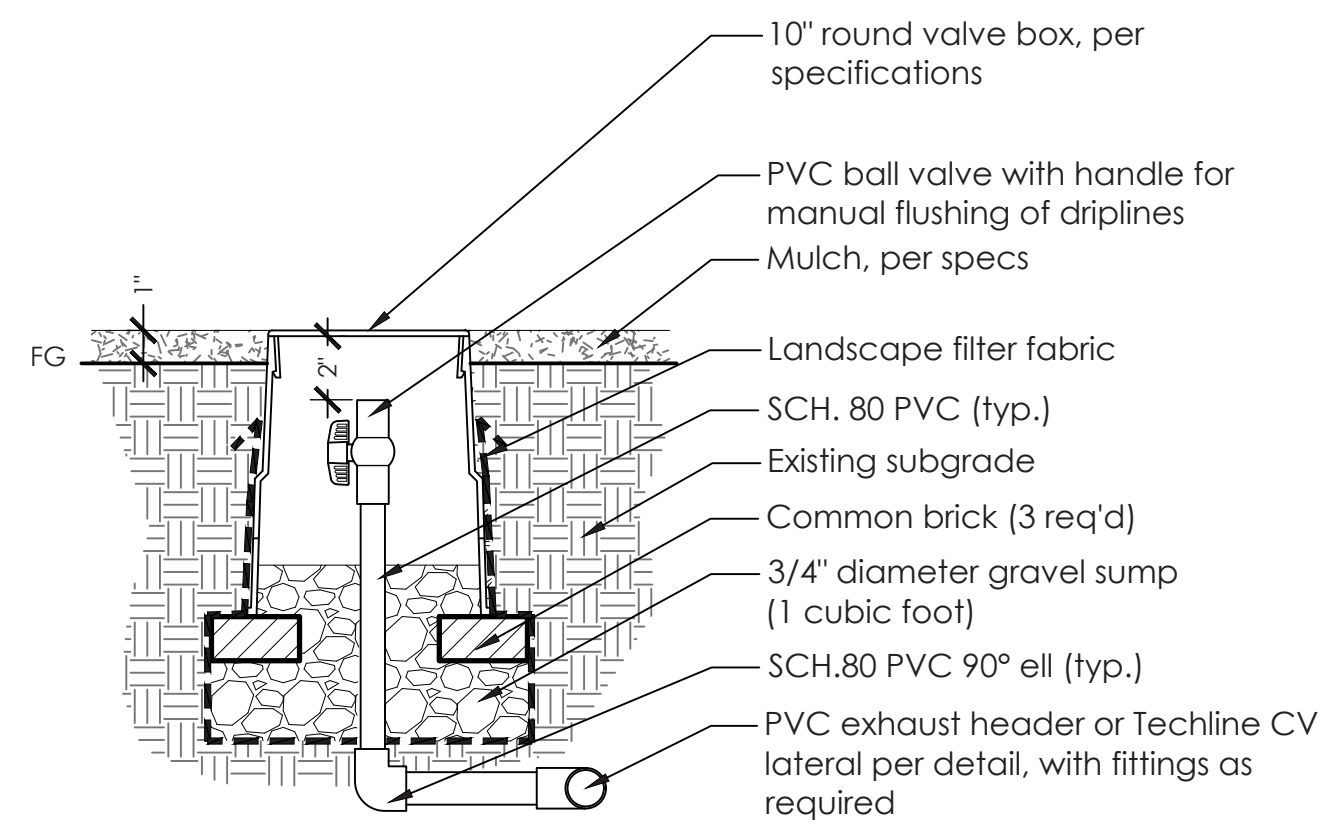

- NOTE:** Locate flushing ball valves as shown on dripline layout details, and at low points as req'd by manufacturer.

**4** IRRIGATION DRIPLINE FLUSH VALVE  
NOT TO SCALE P-CO-FIS-51

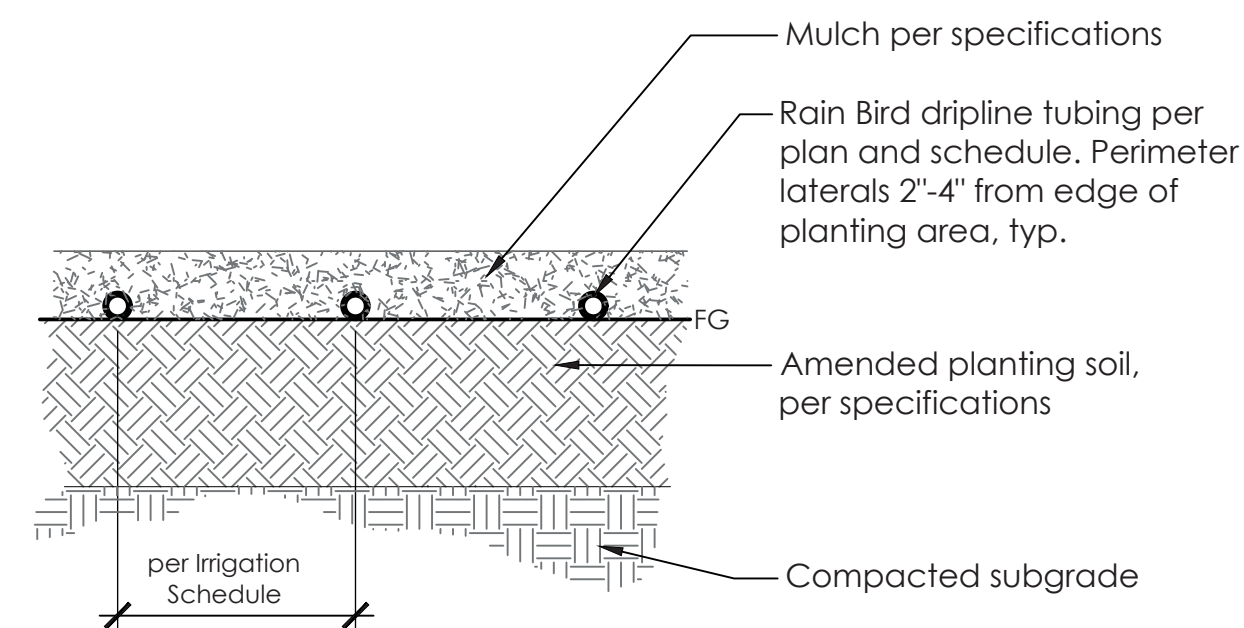

- NOTE:** Install dripline tubing at finish grade, staple in place, per layout detail, then cover with mulch layer per planting details and specifications.

**5** DRIPLINE ON-GRADE INSTALLATION  
NOT TO SCALE P-IN-SCL-70

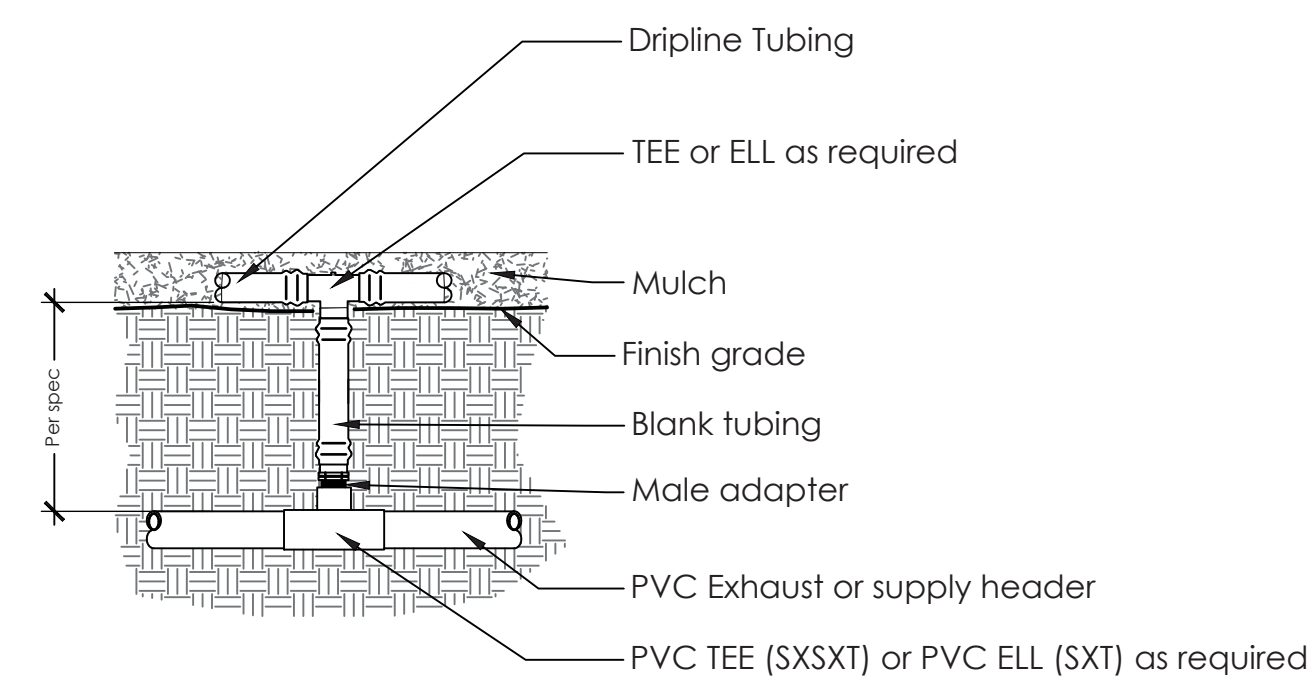

**6** DRIPLINE START CONNECTION ABOVE GRADE  
NOT TO SCALE P-IN-SCL-69

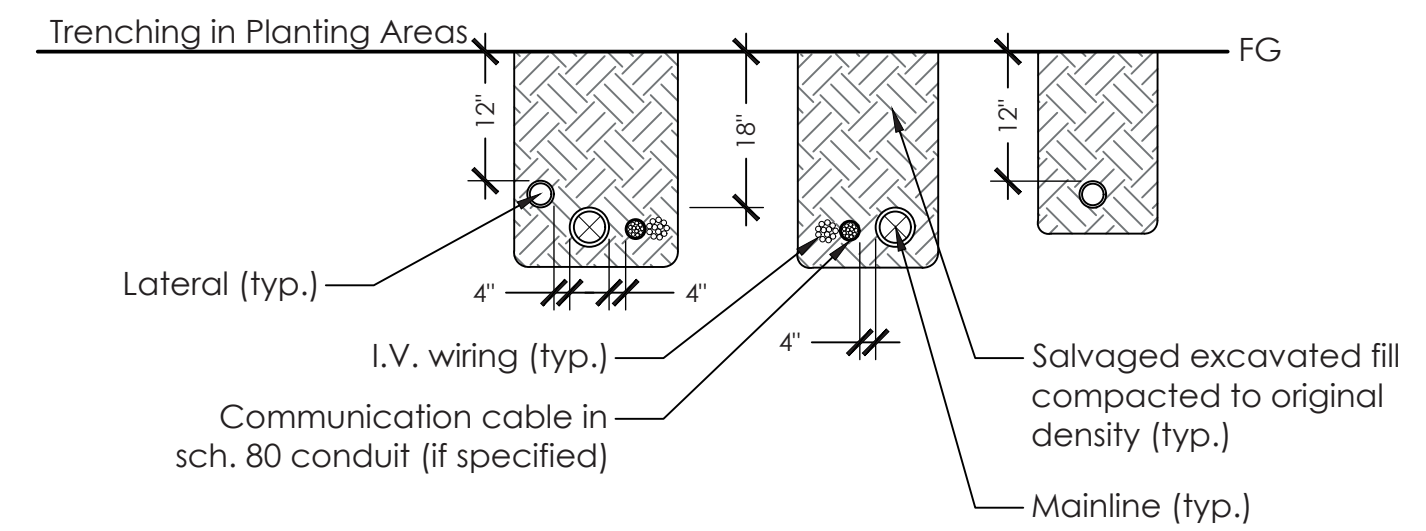
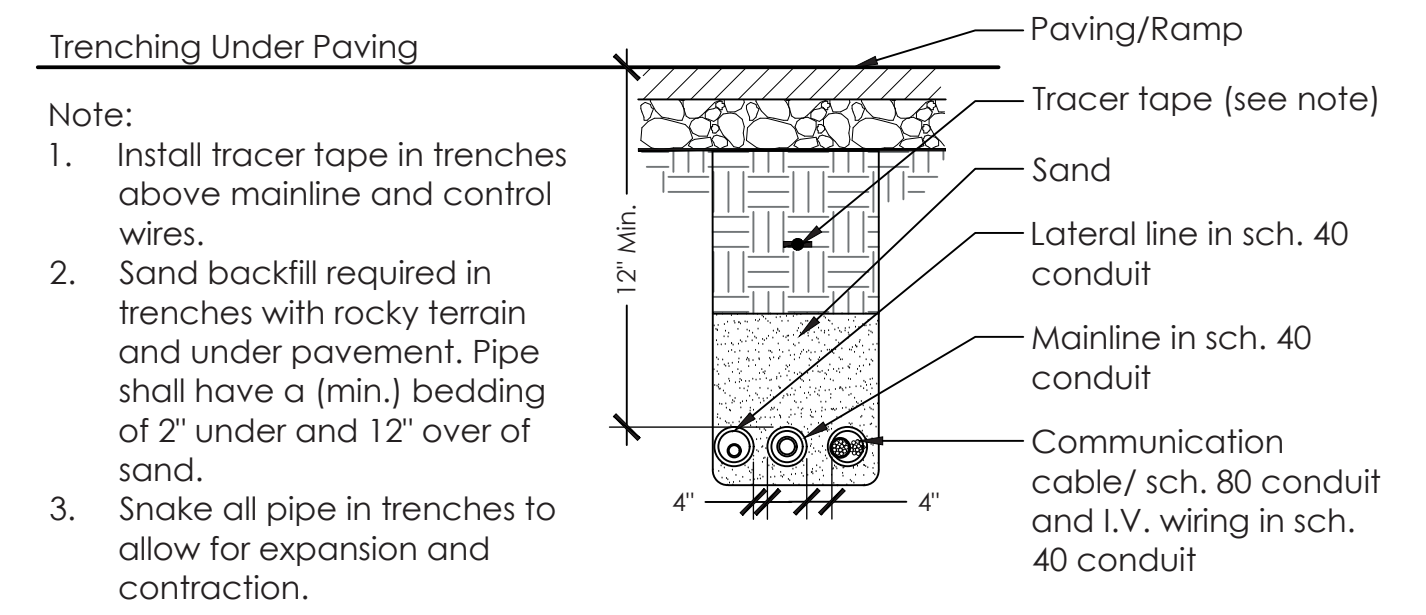

**1** PIPE AND TRENCHING  
NOT TO SCALE P-IN-SCL-43

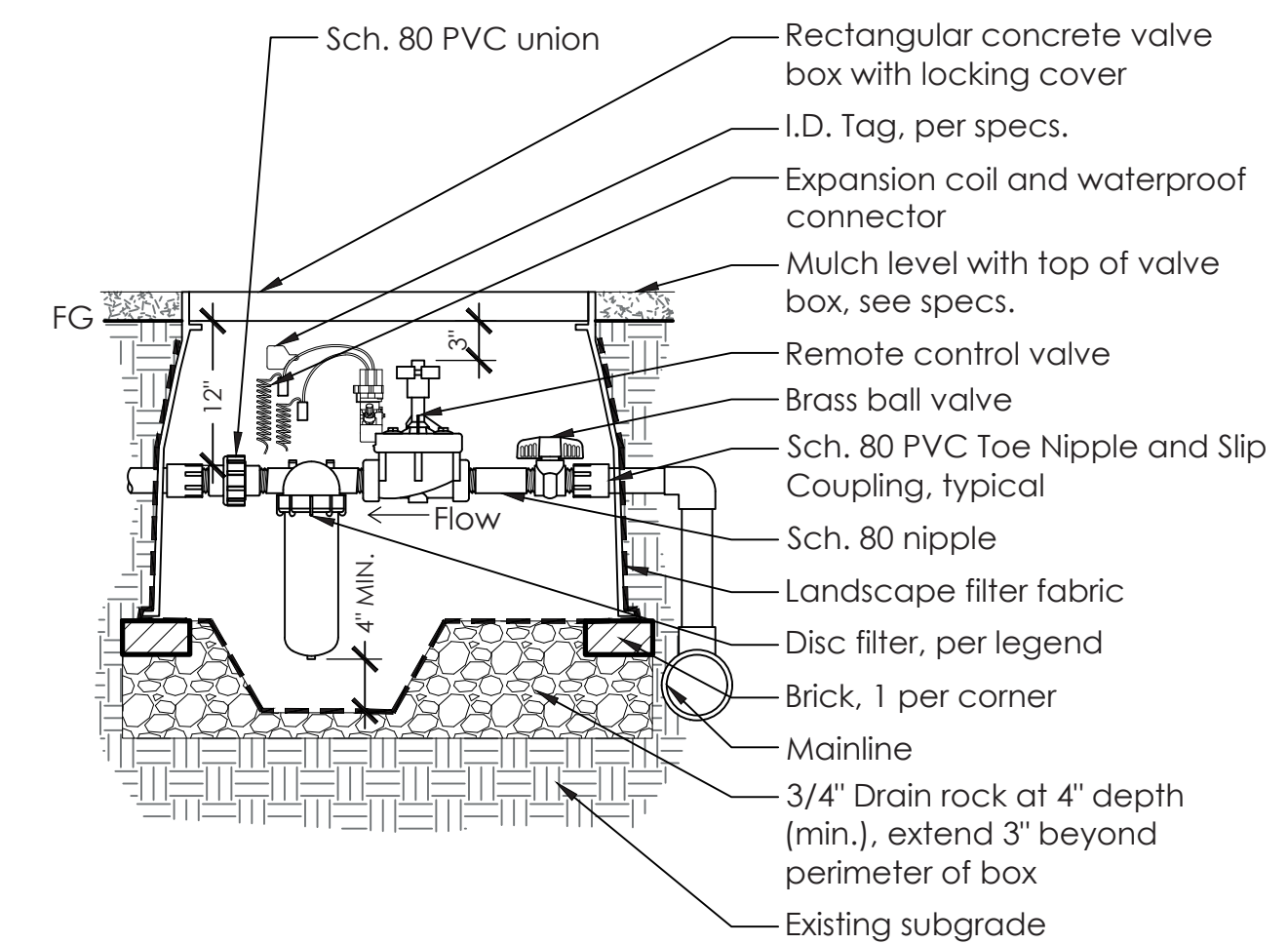

- NOTES:**
- Filter position as shown preferred to minimize debris in housing when servicing. Filter may be mounted horizontally or upside-down if needed due to space constraints.
  - Supply jumbo valve box and/or housing extensions as required to fit equipment.
  - Each RCV to receive a permanent tag with controller and station number.

**2** REMOTE CONTROL VALVE - DRIP  
NOT TO SCALE P-IN-SCL-46

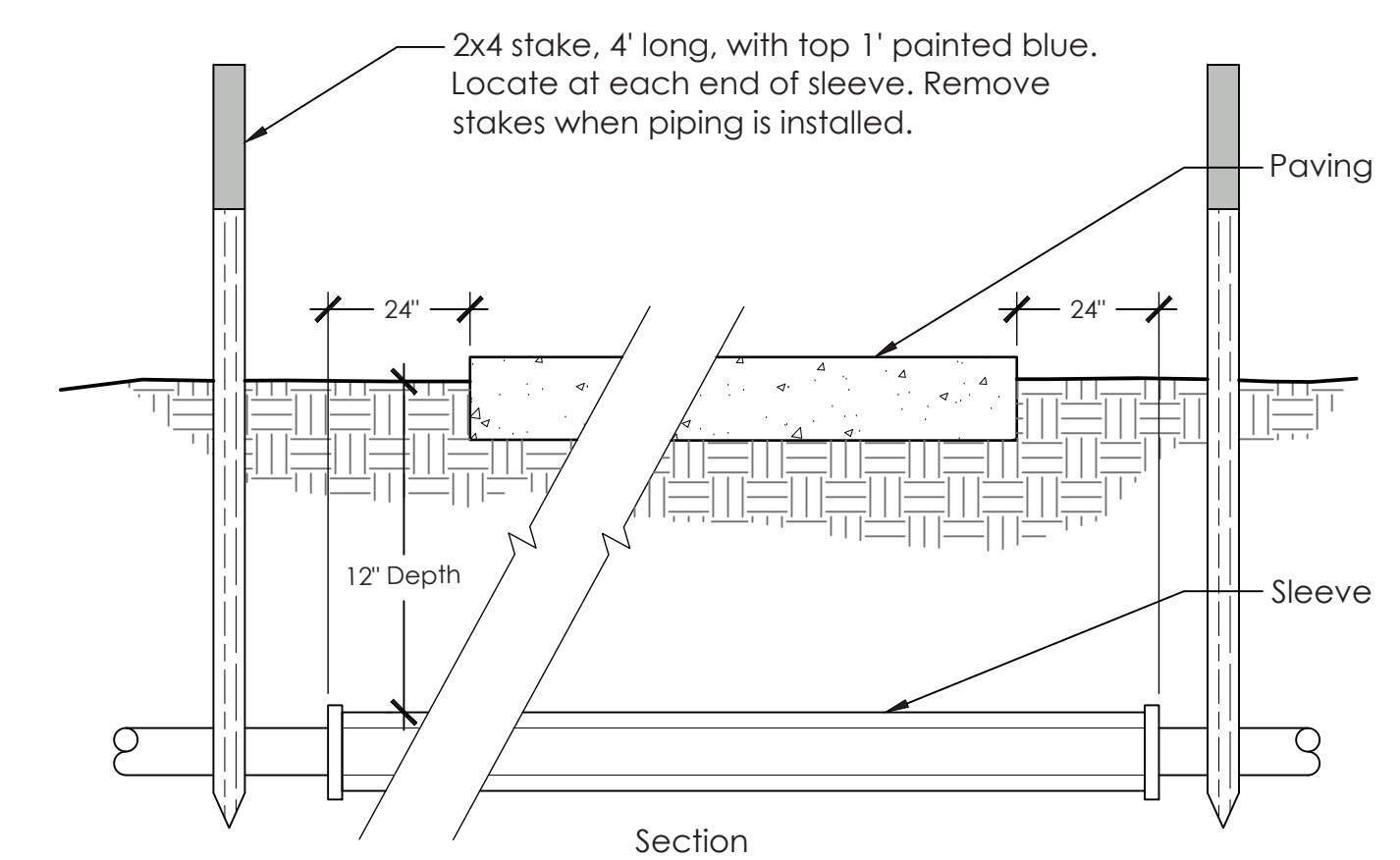

- NOTES:**
- All pipe and fittings to be sch. 40 PVC, see plan for location.
  - Sleeves to be large enough to accept the pipe and fittings to be encased.
  - Provide a separate sleeve for each lateral or main crossing.
  - Provide a separate sleeve for control wire.
  - Tape all ends with duct tape to prevent entry of soil.

**3** SLEEVE DETAIL  
NOT TO SCALE P-IN-SCL-37

Stamp



© Copyright 2018 QUADRIGA landscape architecture & planning, inc.

Issuances & Revisions

No.	Description	Date
1	Permit Re-submittal 1	08/09/24

Key Plan/Consultant Stamp

IRRIGATION DETAILS

Drawn By: BNK/CT  
Checked By: CT  
Date: 2024/08/09  
Project Number: 22-1758  
Scale: AS SHOWN

**L2.02**

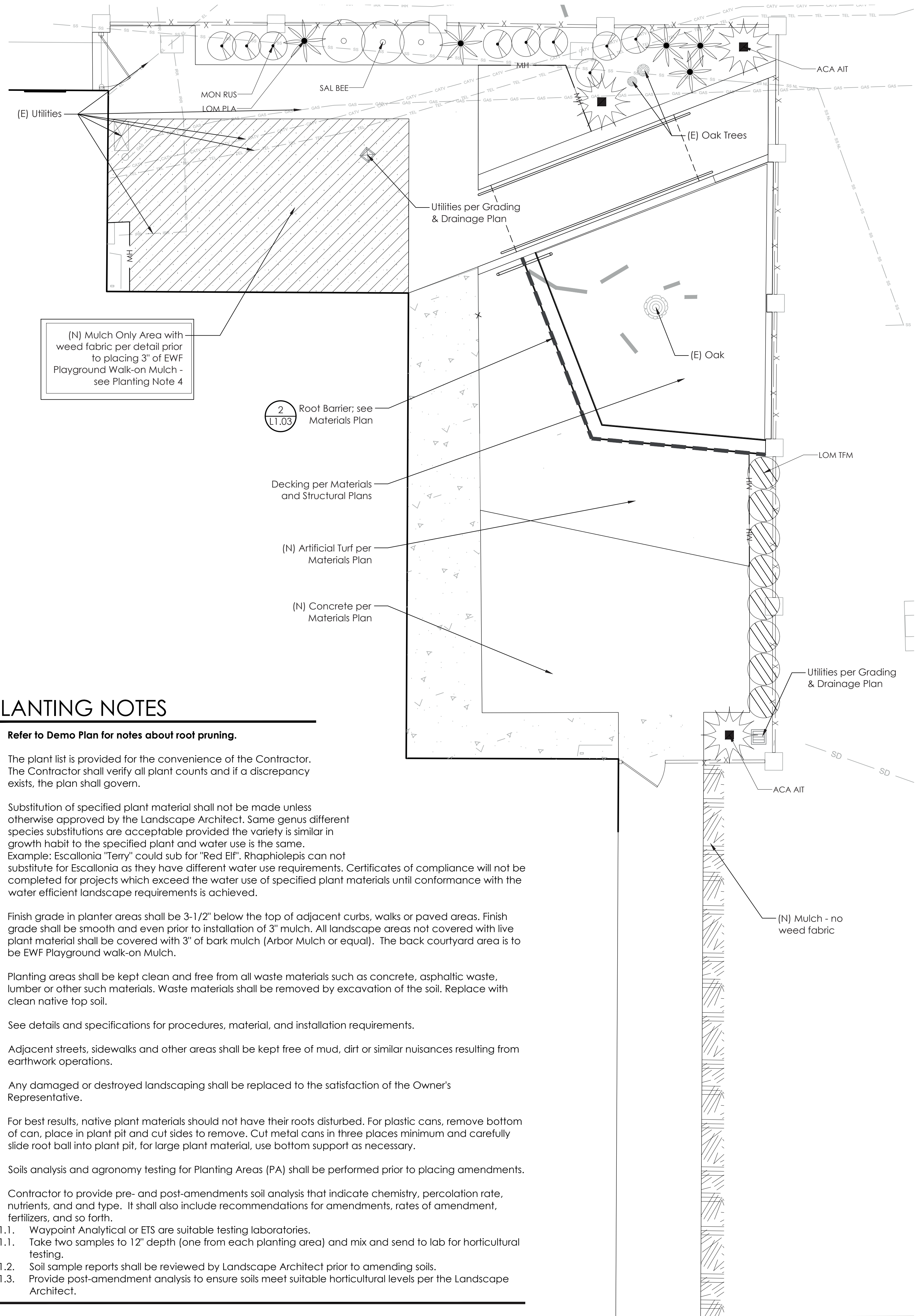

## PLANTING NOTES

1. Refer to Demo Plan for notes about root pruning.
2. The plant list is provided for the convenience of the Contractor. The Contractor shall verify all plant counts and if a discrepancy exists, the plan shall govern.
3. Substitution of specified plant material shall not be made unless otherwise approved by the Landscape Architect. Same genus different species substitutions are acceptable provided the variety is similar in growth habit to the specified plant and water use is the same. Example: Escallonia "Terry" could sub for "Red Elf". Rhipirolepis can not substitute for Escallonia as they have different water use requirements. Certificates of compliance will not be completed for projects which exceed the water use of specified plant materials until conformance with the water efficient landscape requirements is achieved.
4. Finish grade in planter areas shall be 3-1/2' below the top of adjacent curbs, walks or paved areas. Finish grade shall be smooth and even prior to installation of 3" mulch. All landscape areas not covered with live plant material shall be covered with 3" of bark mulch (Arbor Mulch or equal). The back courtyard area is to be EWF Playground walk-on Mulch.
5. Planting areas shall be kept clean and free from all waste materials such as concrete, asphaltic waste, lumber or other such materials. Waste materials shall be removed by excavation of the soil. Replace with clean native top soil.
6. See details and specifications for procedures, material, and installation requirements.
7. Adjacent streets, sidewalks and other areas shall be kept free of mud, dirt or similar nuisances resulting from earthwork operations.
8. Any damaged or destroyed landscaping shall be replaced to the satisfaction of the Owner's Representative.
9. For best results, native plant materials should not have their roots disturbed. For plastic cans, remove bottom of can, place in plant pit and cut sides to remove. Cut metal cans in three places minimum and carefully slide root ball into plant pit, for large plant material, use bottom support as necessary.
10. Soils analysis and agronomy testing for Planting Areas (PA) shall be performed prior to placing amendments.
11. Contractor to provide pre- and post-amendments soil analysis that indicate chemistry, percolation rate, nutrients, and and type. It shall also include recommendations for amendments, rates of amendment, fertilizers, and so forth.
  - 11.1. Waypoint Analytical or ETS are suitable testing laboratories.
  - 11.1. Take two samples to 12" depth (one from each planting area) and mix and send to lab for horticultural testing.
  - 11.2. Soil sample reports shall be reviewed by Landscape Architect prior to amending soils.
  - 11.3. Provide post-amendment analysis to ensure soils meet suitable horticultural levels per the Landscape Architect.

## PLANT LEGEND

SYMBOL	CODE	BOTANICAL / COMMON NAME	SIZE	WATER USE	SPACING	QTY
<b>SHRUBS</b>						
	ACA AIT	Acacia cognata 'Cousin III' / Cousin III Acacia	10 gal	Low	Per Plan	3
	LOM PLA	Lomandra longifolia 'Platinum Beauty' / Platinum Beauty Mat Rush	5 gal	Low	Per Plan	5
	LOM TFM	Lomandra x 'Little Lime' / Little Lime Mat Rush	5 gal	Low	Per Plan	8
	MON RUS	Monardella villosa 'Russian River' / Russian River Coyote Mint	5 gal	Low	Per Plan	9
	SAL BEE	Salvia x 'Bee's Bliss' / Bee's Bliss Sage	5 gal	Low		3



## SUBMITTAL NOTES

- SUBMIT TO LANDSCAPE ARCHITECT PRODUCT INFORMATION AND DATA SHEETS IN AN ORGANIZED FORMAT FOR REVIEW.
1. Plant Quality Images per Legend prior to delivery.
  2. Headers, Handrails and all other metals per plans/details.
  3. Root barrier product data.
  4. Surfaces including mulch, cobbles and others per plans/details.
  5. Pre- and Post- amendment Soil analyses and associated amendments per the plans and reports; see Planting Notes.

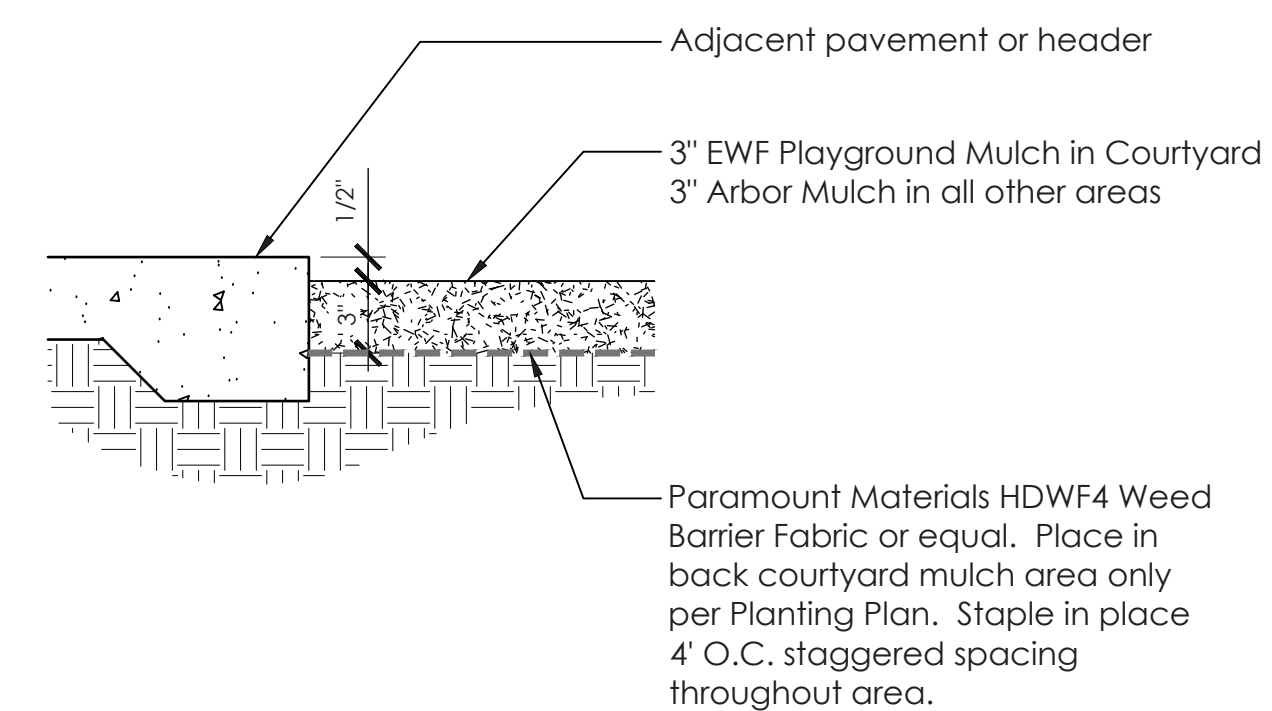

## 1 MULCH

N.T.S. P-IN-SCL-07

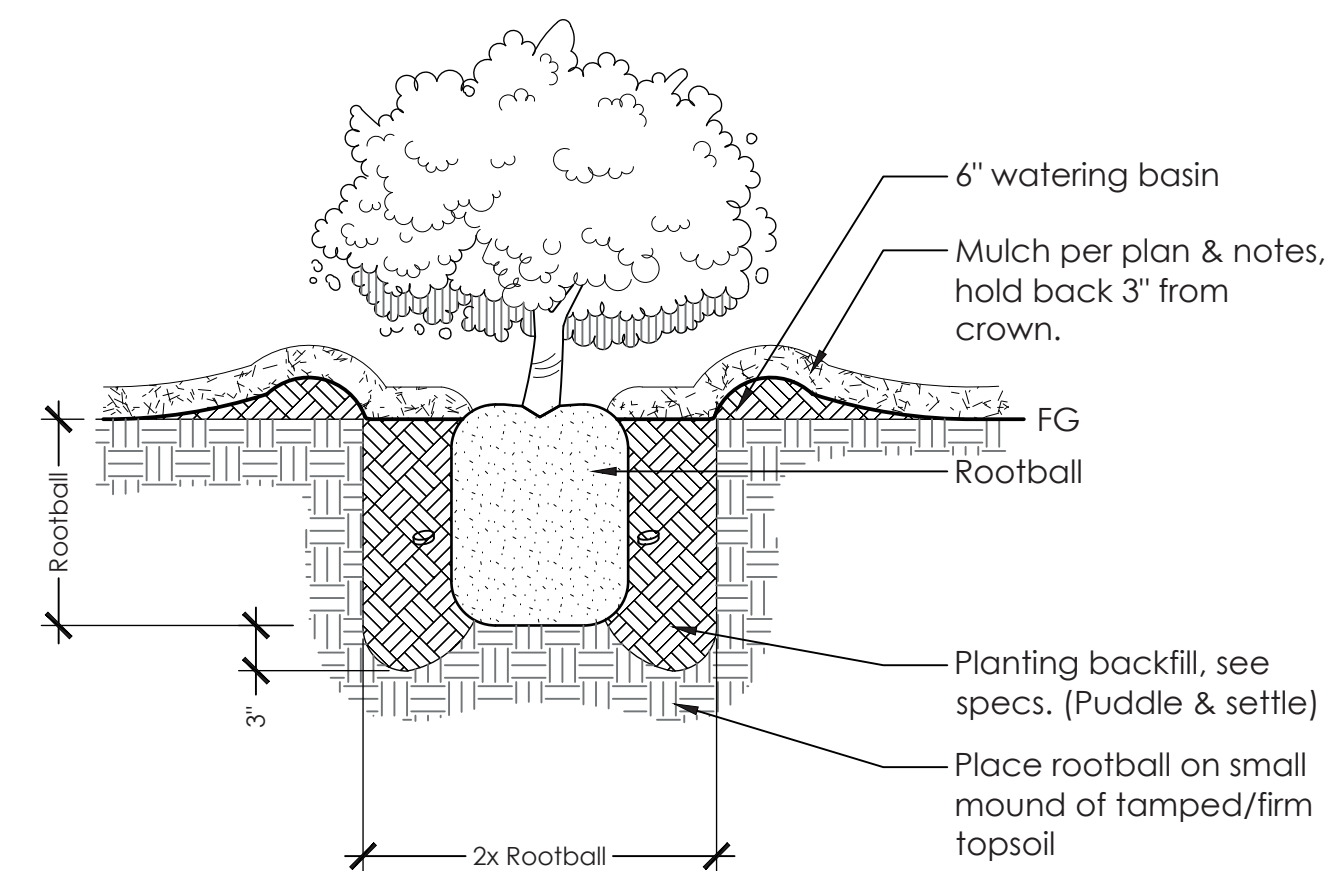

Note: Planting pit shall be the depth and two times the width of the root ball. Plant so that top of rootball is 1" above finished grade. Remove all nursery stakes.

## 2 SHRUB PLANTING

NOT TO SCALE P-IN-SCL-02

Stamp

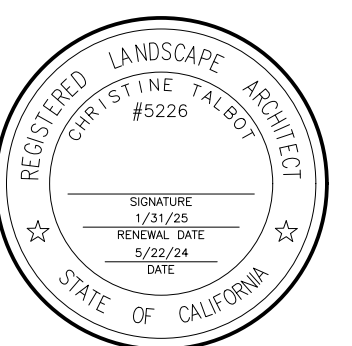

© Copyright 2018 QUADRIGA landscape architecture & planning, inc.

Issuances & Revisions

No.	Description	Date
1	Permit Re-submittal 1	08/09/24

Key Plan/Consultant Stamp

PLANTING PLAN,  
NOTES, & LEGEND

Drawn By: BNK/CT  
Checked By: CT  
Date: 2024/08/09  
Project Number: 22-1758  
Scale: AS SHOWN

**L3.00**

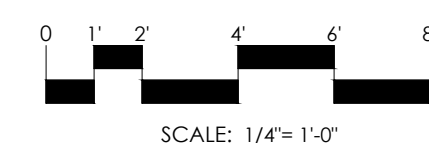
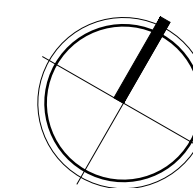

# COLD-FORMED METAL FRAMING

- ALL STUD NOMENCLATURE AND PROPERTIES MAY BE FOUND IN THE STEEL FRAMING MANUALS OF THE METAL STUD MANUFACTURER'S ASSOCIATION.
- ALL MATERIAL AND WORKMANSHIP SHALL CONFORM WITH THE LATEST EDITION OF THE AISI "SPECIFICATION FOR THE DESIGN OF COLD-FORMED STEEL STRUCTURAL MEMBERS."
- METAL STUDS, RUNNER TRACK AND ALL MANUFACTURED MISCELLANEOUS ITEMS FOR STUD CONSTRUCTION SHALL BE MANUFACTURED BY A MEMBER COMPANY OF THE METAL STUD MANUFACTURER'S ASSOCIATION. STUDS OF OTHER MAKE MAY BE SUBSTITUTED WITH WRITTEN APPROVAL BY STRUCTURAL ENGINEER. ALL LIGHT GAGE STUDS, TRACK, BRIDGING AND ACCESSORIES SHALL BE GALVANIZED AND SHALL MEET THE REQUIREMENTS OF ASTM A653, STRUCTURAL QUALITY, GRADE 50, CLASS 1 (FY = 50 KSI) FOR STEELS THICKER THAN 18 GAUGE (43 MILS) AND ASTM A653, STRUCTURAL QUALITY, GRADE 33 (FY = 33 KSI) FOR 18 GAUGE (43 MILS) AND THINNER STEELS FOR THE ITEM AND USE INTENDED.
- ALL MEMBERS SHALL BE CUT SQUARELY OR AS REQUIRED, FITTED AND SEATED PROPERLY TO ABUTTING MEMBERS. STUDS SHALL BE PLUMBED, ALIGNED AND SECURELY ATTACHED AT FLANGES OR WEBS OF TRACKS.
- PROVIDE ALL ACCESSORIES INCLUDING, BUT NOT NECESSARILY LIMITED TO, TRACKS, CLIPS, WEB STIFFENERS, ANCHORS, FASTENING DEVICES, RESILIENT CLIPS, AND OTHER ACCESSORIES REQUIRED FOR A COMPLETE AND PROPER INSTALLATION, AND AS RECOMMENDED BY THE MANUFACTURER FOR THE STEEL MEMBERS USED.
- FASTENING OF COMPONENTS SHALL BE WITH TEK'S SCREWS OR EQUIVALENT SELF DRILLING, SELF TAPPING SCREWS OR WELDING. SCREWS OR WELD SIZES SHALL BE SHOWN ON THE DRAWINGS.
- ALL WELDING SHALL BE DONE BY CERTIFIED WELDERS AND IN ACCORDANCE WITH THE LATEST EDITION OF AWS D1.3.
- PROVISIONS FOR POSSIBLE VERTICAL MOVEMENT OF FLOORS AT WALLS SHALL BE BY USE OF "SLIDE CLIPS".
- TEMPORARY BRACING SHALL BE PROVIDED AS REQUIRED UNTIL ERECTION IS COMPLETE AND SAFELY SECURED TO STRUCTURE.

# STRUCTURAL ABBREVIATIONS

AB	ANCHOR BOLTS	HDR	HEADER
ABV	ABOVE	HK	HOOK
AC	ASPHALTIC CONCRETE	HORIZ	HORIZONTAL
ADDNL	ADDITIONAL	HSA	SEE HAS
AFF	ABOVE FINISH FLOOR	HSB	HIGH STRENGTH BOLT
AGG	AGGREGATE	ID	INSIDE DIAMETER
ALT	ALTERNATE	INT (*)	INTERIOR
ALUM	ALUMINUM	JST	JOIST
APPROX	APPROXIMATE	JT	JOINT
ARCH	ARCHITECTURAL	LLH	LONG LEG HORIZONTAL
BN	BOUNDARY NAILING	LLV	LONG LEG VERTICAL
BLW	BELOW	LONG	LONGITUDINAL
BEV	BEVELED	LS	LAG SCREW
BLDG	BUILDING	LT WT	LIGHT WEIGHT
BLK	BLOCK	LG	LONG
BLKG	BLOCKING	L.W.C.	LIGHT WEIGHT CONCRETE
BM	BEAM	MAX	MAXIMUM
BOC	BOTTOM OF CONCRETE	MB	MACHINE BOLT
BOF	BOTTOM OF FOOTING	M.C.J.	MASONRY CONTROL JOINT
BOU	BOTTOM	MECH	MECHANICAL
BRCC	BRACING	MEZZ	MEZZANINE
BRG	BEARING	M.I.	MALLEABLE IRON
BRG PL	BEARING PLATE	MISC	MISCELLANEOUS
BTW	BETWEEN	MIW	MALLEABLE IRON WASHER
CC	CENTER TO CENTER	MFR	MANUFACTURER
CCIP	CENT IN PLACE	MRD	METAL ROOF DECK
CJ	CONSTRUCTION JOINT	MTL	METAL
CTR	CENTER	NIC	NOT IN CONTRACT
CL	CENTER LINE	NO	NUMBER
CLG	CEILING	NOM	NOMINAL
CLR	CLEAR	NSG	NON-SHRINK GROUT
CMU	CONCRETE MASONRY UNIT	NTS	NOT TO SCALE
COL	COLUMN	OC	ON CENTER
CONC	CONCRETE	OD	OUTSIDE DIAMETER
CONN	CONNECTION	OJ	OPEN WEB METAL JOIST
CONSTR JT	CONSTRUCTION JOINT	OPG	OPENING
CONT	CONTINUOUS	OPH	OPPOSITE HAND
DEPR	DEPRESSED	PCC	PRECAST CONCRETE
DF	DOUGLAS FIR	PERP	PERPENDICULAR
DIA	DIAMETER	PL	PLATE
DIAG	DIAGONAL	PLWD	PLYWOOD
DIM	DIMENSION	PN	PERIMETER NAILING
DN	DOWN	PSF	POUNDS PER SQUARE FOOT
DWG	DRAWING	PSI	POUNDS PER SQUARE INCH
(E)	EXISTING	PT	POINT
EA	EACH	R	RADIUS
EA	EACH FACE	REIN	REINFORCING
EF	EDGE FASTENER	REQ	REQUIRED
EW	EACH WAY	SAD	SEE ARCHITECTURAL DRAWINGS
EW EF	EACH WAY EACH FACE	SHTHG	SHEATHING
EJ	EXPANSION JOINT	SIM	SIMILAR
EL	ELEVATION	SJ	SHRINKAGE JOINT
EOS	EQUAL	SLH	SHORT LEG HORIZONTAL
EQ	EQUAL	SLV	SHORT LEG VERTICAL
EXP B	EXPANSION BOLT	SM	SHEET METAL
EXT	EXTERIOR	SO	SLAB ON GRADE
FAB	FABRICATE	SQ	SQUARE
FD	FLOOR DRAIN	SQ	SQUARE
FF	FINISH FLOOR	SP	STRUCTURAL PANEL
FFE	FINISH FLOOR ELEVATION	STAG	STAGGER
FG	FINISH GRADE	STD	STANDARD
FWHS	FLAT HEAD WOOD SCREW	STIFF	STIFFENER
FLG	FLANGE	STL	STEEL
FN	FIELD FASTENER	STRUC	STRUCTURAL
FND	FOUNDATION	SYM	SYMMETRICAL
FOC	FACE OF CONCRETE	T24	TITLE 24 CALIFORNIA CODE
FOM	FACE OF MASONRY	THRD	THREADED
FOS	FACE OF STUD	THK	THICK
FT (*)	FOOT/FEET	TOC	TOP OF CONCRETE
FTG	FOOTING	TOP	TOP OF FOOTING
GA	GAUGE	T.O.SLAB	TOP OF SLAB
GALV	GALVANIZED	TOS	TOP OF STEEL
GL	GLUE LAMINATED LUMBER	TOW	TOP OF WALL
GT	GROUT	TRAN	TRANSVERSE
GWB	GYP SUM WALL BOARD	TS	TUBE STEEL
HAS	HEADED ANCHOR STUD	TYP	TYPICAL
HC	HANDICAP	T&B	TOP AND BOTTOM
		UNO	UNLESS NOTED OTHERWISE
		WWF	WELDED WIRE FABRIC

# CONCRETE AND REINFORCING STEEL

- CONCRETE CONSTRUCTION SHALL CONFORM TO ACI 318-19 AND 2022 CALIFORNIA BUILDING CODE.
- THE MINIMUM 28 DAY STRENGTH SHALL BE AS FOLLOWS:  
SLABS ON GRADE: 1500 PCF, F'c = 3000 PSI  
FOUNDATIONS: 150 PCF, F'c = 3000 PSI  
(CONCRETE DESIGNED FOR 2500 PSI, THEREFORE NO INSPECTIONS REQUIRED)
- CEMENT SHALL CONFORM TO ASTM C-150, TYPE I OR II.
- CONCRETE AGGREGATES: NATURAL SAND AND ROCK AGGREGATES SHALL CONFORM TO ASTM C-33.
- REINFORCING SHALL CONFORM TO ASTM A615 - GRADE 60 INCLUDING SUPPLEMENTARY REQUIREMENTS S1.FY = 60 KSI.
- WELDING OF REINFORCING STEEL SHALL CONFORM TO ANSI / AWS D1.4 (LATEST EDITION) USING PROPER LOW HYDROGEN ELECTRODES. TACK WELDING TO REBAR IS STRICTLY PROHIBITED. SEE REBAR WELDING NOTE BELOW.
- REINFORCING STEEL SHALL BE DETAILED, FABRICATED, AND INSTALLED ACCORDING TO "MANUAL OF STANDARD PRACTICE OF REINFORCED CONCRETE CONSTRUCTION" BY THE CONCRETE REINFORCING STEEL INSTITUTE (CRSI).
- WIRE FABRIC SHALL CONFORM TO ASTM A185.
- DIMENSIONS SHOWN FOR LOCATION OF REINFORCING ARE TO THE FACE OF MAIN BARS AND DENOTE CLEAR COVERAGE. CONCRETE COVERAGE SHALL BE AS FOLLOWS, UNO ON DRAWINGS:  
CONCRETE DEPOSITED DIRECTLY AGAINST GROUND (EXCEPT SLABS)  
CONCRETE EXPOSED TO GROUND BUT PLACED IN FORMS: 3" SLABS (ON GROUND), POSITION IN CENTER OF SLAB  
2" POSITION IN CENTER OF SLAB
- A) ALL BARS SHALL HAVE A CLASS B MINIMUM SPLICE LAP UNLESS OTHERWISE NOTED. SEE TABLE "REINFORCEMENT LAP SPLICES" ON THIS SHEET.  
B) SPLICES IN ADJACENT BARS SHALL BE NOT LESS THAN 5'-0" APART.  
C) DOWEL ALL VERTICAL REINFORCING IN WALLS AND COLUMNS FROM FOUNDATION WITH THE SAME SIZE REINFORCING.
- GENERAL:  
A) NO PIPES OR DUCT SHALL BE PLACED IN CONCRETE SLABS OR WALLS UNLESS SPECIFICALLY DETAILED.  
B) REFER TO ARCHITECTURAL, STRUCTURAL, AND MECHANICAL DRAWINGS FOR ALL MOUNDS, GROOVES, ORNAMENTS, CLIPS, AND GROUNDS TO BE CAST IN CONCRETE.
- CONSTRUCTION JOINTS SHALL BE MADE ROUGH AND ALL LAITANCE REMOVED FROM THE SURFACE. CONCRETE MAY BE ROUGHENED BY CHIPPING THE ENTIRE SURFACE, SANDBLASTING, OR HOISING THE SURFACE 4 TO 6 HOURS AFTER THE POUR WITH A FINE SPRAY.
- REMOVE ALL DEBRIS FROM THE FORMS BEFORE PLACING ANY CONCRETE.
- REINFORCING, DOWELS, BOLTS, ANCHORS, SLEEVES, ETC. TO BE EMBEDDED IN CONCRETE SHALL BE SECURELY POSITIONED BEFORE PLACING CONCRETE. OBTAIN APPROVAL OF ALL AFFECTED TRADES PRIOR TO PLACING CONCRETE.
- NO WOOD SPREADERS ALLOWED. NO WOOD STAKES ALLOWED IN AREAS TO BE CONCRETED.
- WELDED WIRE FABRIC SHALL BE LAP SPLICED TWO SQUARES MIN. EACH DIRECTION. NOTIFY THE STRUCTURAL ENGINEER 48 HOURS PRIOR TO PLACING CONCRETE.

# REINFORCEMENT LAP SPLICE LENGTHS (IN INCHES)

SPLICE CLASS	REIN LOCATION	REINFORCEMENT SIZE (GR60, UNO)									
		#3	#4	#5	#6	#7	#8	#9	#10	#11	
A	TOP	21	28	37	46	63	82	104	132	162	
	BOTTOM	16	22	27	35	48	63	80	102	125	
B	TOP	27	36	45	60	82	107	135	172	210	
	BOTTOM	21	20	37	46	63	82	104	132	162	

TOP REINFORCING IS HORIZONTAL REINFORCEMENT THAT HAS MORE THAN TWELVE INCHES OF CONCRETE PLACED BELOW IT.

LAP SPLICE LENGTHS ABOVE ARE BASED ON CRSI CATEGORY 3.

WHERE CENTER TO CENTER SPACING BETWEEN BARS BEING LAP SPLICED IS LESS THAN OR EQUAL TO 3 BAR DIAMETERS OR CLEAR BAR COVER IS LESS THAN OR EQUAL TO 1 BAR DIAMETER, INCREASE LAP SPLICE LENGTH 45% (CRSI CATEGORY 1).

ALL REBAR TO BE WELDED SHALL BE CONTINUOUSLY INSPECTED BY A QUALIFIED LABORATORY.

# POST INSTALLED ANCHORS:

EXPANSION & ADHESIVE ANCHORS (NON-T24).dwg

- ANCHORS SHALL BE INSTALLED IN ACCORDANCE WITH THE RECOMMENDATIONS GIVEN IN THE ESR REPORTS:  
HILTI KWIK HUS-EZ ..... ESR-3027 (IN CONCRETE)  
HILTI KWIK BOLT T22 ..... ESR-4266 (IN CONCRETE)
- SPECIAL INSPECTION IS REQUIRED FOR ESR ALLOWABLE TENSION VALUES LISTED IN ESR REPORTS ABOVE.
- DESIGN LOADS ON ANCHORS ARE NOT TO EXCEED 100% OF THE TENSION & SHEAR VALUES LISTED IN THE ESR REPORT NOTED ABOVE - COMBINED LOADING.
- WHEN INSTALLING DRILLED IN ANCHORS IN EXISTING CONCRETE OR MASONRY, USE CARE AND CAUTION TO AVOID CUTTING OR DAMAGING EXISTING REINFORCING BARS.

EXPANSION ANCHORS NORMAL WEIGHT CONCRETE			
F'c = 3000 PSI			
EXPANSION ANCHORS HILTI KWIK BOLT T22-SS 304		STAINLESS STEEL Fy = 36 KSI ICC ESR No. 4266	
ANCHOR DIAMETER	EFFECTIVE EMBED DEPTH (INCHES)	NOMINAL EMBED DEPTH (INCHES)	INSTALLATION TORQUE (FT-LBS)
1/2"	3 1/4"	3.625"	40

# EXPANSION ANCHORS DETAIL

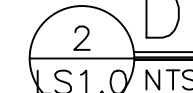

EXPANSION ANCHORS NORMAL WEIGHT CONCRETE			
F'c = 3000 PSI			
EXPANSION ANCHORS HILTI KWIK HUS-EZ		STAINLESS STEEL Fy = 36 KSI ICC ESR No. 3027	
ANCHOR DIAMETER	EFFECTIVE EMBED DEPTH (INCHES)	NOMINAL EMBED DEPTH (INCHES)	INSTALLATION TORQUE (FT-LBS)
1/2"	4 1/4"	4.25"	34

# EXPANSION ANCHORS DETAIL

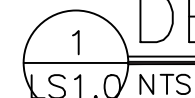

# GENERAL NOTES:

- CONSTRUCTION SHALL CONFORM TO THE 2022 CALIFORNIA BUILDING CODE AND CITY OF SONOMA ORDINANCE, LATEST EDITION.
- NOTES AND DETAILS ON TYPICAL SHEETS SHALL APPLY UNLESS OTHERWISE SHOWN OR NOTED ON PLANS.
- DETAILS OF CONSTRUCTION NOT FULLY SHOWN SHALL BE OF THE SAME NATURE AS SHOWN FOR A SIMILAR CONDITION.
- PRIOR TO FABRICATION, SHOP DRAWINGS SHALL BE SUBMITTED FOR REVIEW BY THE STRUCTURAL ENGINEER ON ALL REINFORCING STEEL, STEEL FRAMING, AND CONCRETE MIX PROPORTIONS. SHOP DRAWINGS: SHOP DRAWING SUBMITTALS PROCESSED BY THE ENGINEER ARE NOT CHANGE ORDERS AND THE PURPOSE OF SHOP DRAWING SUBMITTALS BY THE CONTRACTOR IS TO DEMONSTRATE TO THE ENGINEER THAT THE CONTRACTOR UNDERSTANDS THE DESIGN CONCEPT BY INDICATING WHICH MATERIAL HE INTENDS TO FURNISH AND INSTALL AND BY DETAILING THE FABRICATION AND INSTALLATION METHODS HE INTENDS TO USE.
- SAFETY NOTE:  
A) IT IS THE CONTRACTOR'S RESPONSIBILITY TO COMPLY WITH THE PERTINENT SECTIONS OF THE "CONSTRUCTION SAFETY ORDERS" ISSUED BY THE STATE OF CALIFORNIA, LATEST EDITION, AND ALL OTHER REQUIREMENTS AS THEY APPLY TO THIS PROJECT.  
B) THE ARCHITECT, STRUCTURAL ENGINEER, AND THE OWNER DO NOT ACCEPT ANY RESPONSIBILITY FOR THE CONTRACTOR'S FAILURE TO COMPLY WITH THESE REQUIREMENTS.  
C) THE CONTRACTOR SHALL BE RESPONSIBLE FOR ADEQUATE DESIGN AND CONSTRUCTION OF ALL FORMS AND SHORING REQUIRED.
- CONTRACTOR SHALL VERIFY ALL DIMENSIONS, ELEVATIONS, PROPERTY LINES, ETC. ON THE JOB.
- CONTRACTOR SHALL NOTIFY THE ARCHITECT AND STRUCTURAL ENGINEER WHERE A CONFLICT OCCURS ON ANY OF THE CONTRACT DRAWINGS OR DOCUMENTS. CONTRACTOR IS NOT TO ORDER MATERIAL OR CONSTRUCT ANY PORTION OF THE BUILDING THAT IS IN CONFLICT UNTIL CONFLICT IS RESOLVED WITH THE AFFECTED PARTIES.

# DESIGN CRITERIA:

CODE	2022 CALIFORNIA BUILDING CODE
LIVE LOADS	DECKING ..... 100.0 PSF (UNREDUCIBLE)
LATERAL LOADS	SEISMIC
NA	WIND
NA	SIMPLIFIED DESIGN PROCEDURE
Se = 187.8%	Fa = 1.2
S1 = 71.0%	Fs = 1.8
SITE CLASS = D	OCUP. CAT. = II
I = 1.00	SEISMIC DESIGN CAT. = D
	NA

# FOUNDATIONS:

- FOUNDATION DESIGN IS BASED ON 2022 CALIFORNIA BUILDING CODE (TABLE 1806.2) WITH AN ALLOWABLE BEARING PRESSURE OF 1500 PSF AND LATERAL PRESSURE OF 250 PSF.
- IT SHALL BE THE RESPONSIBILITY OF THE CONTRACTOR TO SHORE AND BRACE AS REQUIRED. SEE SAFETY NOTES FOR ADDITIONAL INFORMATION.
- ALL FOUNDATIONS ARE SHOWN AND DIMENSIONED AS BEING FORMED. FOUNDATIONS MAY BE PLACED IN NEAT EXCAVATIONS PROVIDED FOOTINGS ARE INCREASED 2" IN WIDTH.
- EXCAVATIONS SHALL BE CLEANED OF ALL DEBRIS AND LOOSE SOIL. STANDING WATER SHALL BE REMOVED PRIOR TO CONCRETE PLACEMENT.
- BOTTOMS OF ALL FOUNDATIONS SHALL BE LEVEL. CHANGES IN BOTTOM OF FOUNDATION ELEVATION SHALL BE MADE ACCORDING TO STEPPED FOOTING DETAILS.
- FOOTINGS SHALL BE CENTERED UNDER WALLS AND/OR COLUMNS UNLESS OTHERWISE INDICATED ON DRAWINGS.
- CONTRACTOR SHALL CHECK FOOTING FORMS TO VERIFY THAT THEY ARE SQUARE & PLUMB. THE CONTRACTOR SHALL ALSO VERIFY THAT ALL INSERTS EMBEDS ARE IN THEIR CORRECT LOCATION & ORIENTATION PRIOR TO PLACING CONCRETE.
- NOTIFY THE STRUCTURAL ENGINEER 48 HOURS IN ADVANCE OF PLACING CONCRETE.

# INSPECTION NOTES:

- GENERAL: IN ADDITION TO THE INSPECTIONS REQUIRED BY SECTION 108 OF THE 2022 CBC, THE OWNER SHALL EMPLOY AN CBC APPROVED SPECIAL INSPECTOR TO PERFORM SPECIAL INSPECTIONS & TESTS AS INDICATED IN THE SCHEDULE BELOW.
- INSPECTORS: ALL TESTS AND INSPECTIONS SHALL BE PERFORMED BY AN INDEPENDENT INSPECTION AGENCY WHICH IS IN THE EMPLOYMENT OF THE OWNER.
- ALL SPECIAL INSPECTION & TESTING AGENCIES SHALL BE QUALIFIED PER ASTM E329 AND APPROVED BY CITY OF SACRAMENTO.
- PROVIDE INSPECTION REPORTS TO BUILDING DEPARTMENT, OWNER, ARCHITECT AND ENGINEER WITHIN TWO WEEKS OF PERFORMANCE INSPECTION OR TEST.
- REFER TO CHAPTER 17 OF THE CODE FOR OTHER REQUIRED SPECIAL INSPECTIONS AND TESTS NOT LISTED IN THE SCHEDULE BELOW.
- IT IS THE CONTRACTOR'S SOLE RESPONSIBILITY TO SEE THAT THE TESTS AND INSPECTIONS ARE PERFORMED. JOB SITE VISITS BY THE STRUCTURAL ENGINEER DO NOT CONSTITUTE AND ARE NOT A SUBSTITUTE FOR INSPECTIONS.
- WHERE THE CONTRACTOR CHOOSES TO USE OPTIONAL OR ALTERNATIVE MEANS OF FASTENING OR ANCHORING MATERIALS AS SHOWN ON THE PLANS AND DETAILS AND REQUIRES SPECIAL FIELD INSPECTION, SUCH AS FIELD WELDING, ADHESIVE OR EXPANSION ANCHORS, ETC. ALL ADDITIONAL SPECIAL INSPECTION AND TESTING COSTS SHALL BE PAID BY THE OWNER AND DEDUCTED FROM THE CONTRACT AMOUNT.

# SPECIAL STRUCTURAL INSPECTION AND TESTING SCHEDULE:

SPECIAL STRUCTURAL T&I SCHEDULE.dwg

- |  |   |
|--|---|
| <ul style="list-style-type: none"> <li>CONCRETE</li> <li>CONTINUOUS PLACEMENT INSPECTION</li> <li>4 CYLINDERS PER 150 CY</li> <li>TEST: 1 @ 7 DAYS, 2 @ 28 DAYS, 1 HOLD</li> <li>BOLTS INSTALLED IN CONCRETE</li> <li>ALL BOLTS</li> <li>LOCATION:</li> <li>AS INDICATED</li> <li>REINFORCING STEEL AND PRESTRESSING TENDONS</li> <li>PLACEMENT INSPECTION</li> <li>STRESSING AND GROUTING OF TENDONS</li> <li>STRUCTURAL MASONRY: fm = 1500, STRESSES</li> <li>VERIFICATION OF fm: PRISM TESTS, PRISM TEST RECORD, UNIT STRENGTH</li> </ul> | <ul style="list-style-type: none"> <li>SPECIAL GRADING, EXCAVATION, AND FILLING</li> <li>PERIODIC INSPECTION (per SEOR observations)</li> <li>SUBGRADE TESTS</li> <li>COMPACTION TEST</li> <li>VERIFY BEARING STRATA (per SEOR observations)</li> </ul>   |
| <ul style="list-style-type: none"> <li>CONTINUOUS INSPECTION</li> <li>PERIODIC INSPECTION: LEVEL 1 INSPECTION</li> <li>TEST</li> <li>PRISMS</li> <li>UNITS</li> <li>GROUT</li> <li>MORTAR</li> </ul>   | <ul style="list-style-type: none"> <li>SPECIAL CASES</li> <li>SHEAR WALL / DIAPHRAGM NAILING (4" or less)</li> <li>EXPANSION OR ADHESIVE ANCHORS</li> <li>INSTALLATION IN EXISTING CONCRETE/MASONRY</li> <li>INSTALLATION INSPECTION</li> <li>PROOF LOAD TESTING (TORQUE TEST)</li> <li>SHORING</li> <li>UNDERPINNING</li> <li>WOOD FRAMING</li> <li>GROUTED DOWELS INSTALLATION</li> </ul> |

- NOTES:
- ALL SPECIAL INSPECTION & TESTING AGENCIES SHALL BE QUALIFIED PER ASTM E329.
  - PROVIDE INSPECTION REPORTS TO BUILDING DEPARTMENT, OWNER, ARCHITECT AND ENGINEER WITHIN TWO WEEKS OF PERFORMANCE OF INSPECTION OR TEST.
  - THE ABOVE SCHEDULE DOES NOT INCLUDE ALL SPECIAL INSPECTIONS AND TESTS REQUIRED BY CHAPTER 17 OF THE CODE.

# MARTIN CONSULTING GROUP, INC.

PROVIDING STRUCTURAL DESIGN  
2351 RAINIER BLVD., STE 170-402  
ROCKLIN, CA 95765  
PHONE: (916)256-4816 CELL: (916)512-1044  
EMAIL: JONW@MARTINCONSULTINGGROUP.BIZ

# QUADRIGA

landscape architecture and planning, inc.  
SACRAMENTO | SANTA ROSA  
916.441.2129 | www.quadriga-inc.com

# Sonoma County Library Cloverdale Library Courtyard

100% CD/PERMIT SET  
401 N Cloverdale Blvd  
Cloverdale, CA 95425

Stamp



© Copyright 2018 QUADRIGA landscape architecture & planning, inc.

Issuances & Revisions

No.	Description	Date
1	PLAN REVIEW	08/09/24

Key Plan/Consultant Stamp

# STRUCT. NOTES PLANS & DETAILS

Drawn By: JM  
Checked By: JJM  
Date: 2024/05/10  
Project Number: MCG 24077  
Scale: AS SHOWN

# LS1.0

Sonoma County Library  
Cloverdale Library Courtyard  
100% CD/PERMIT SET  
401 N Cloverdale Blvd  
Cloverdale, CA 95425

REVIEWED FOR CODE COMPLIANCE  
BY COASTLAND CIVIL ENGINEERING, INC.  
IN ACCORDANCE WITH CBC §107.3.1 AS  
AMENDED BY THE LOCAL AGENCY.

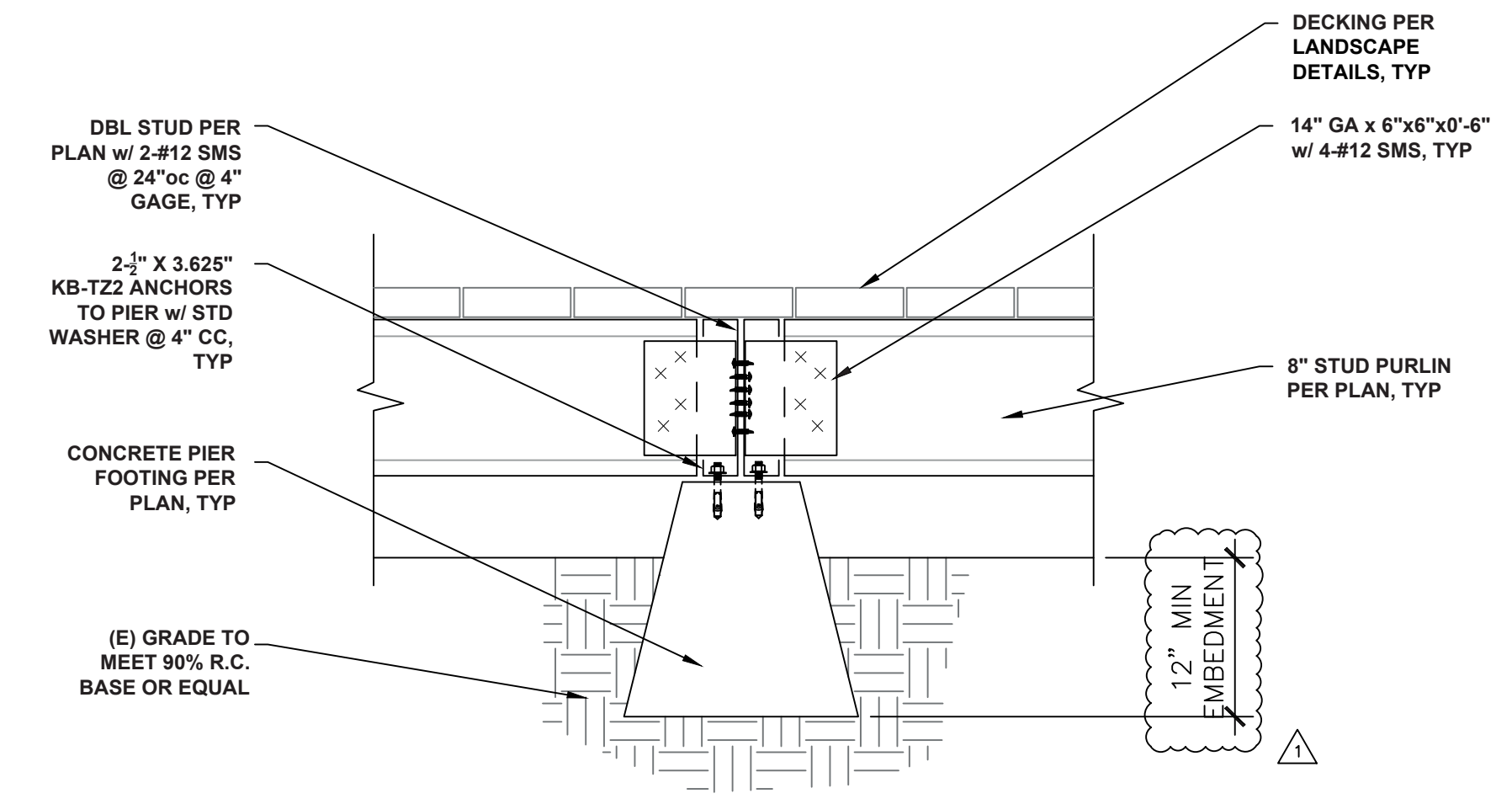

1  
GIRDER SECTION  
DETAIL  
1 1/2"=1'-0"

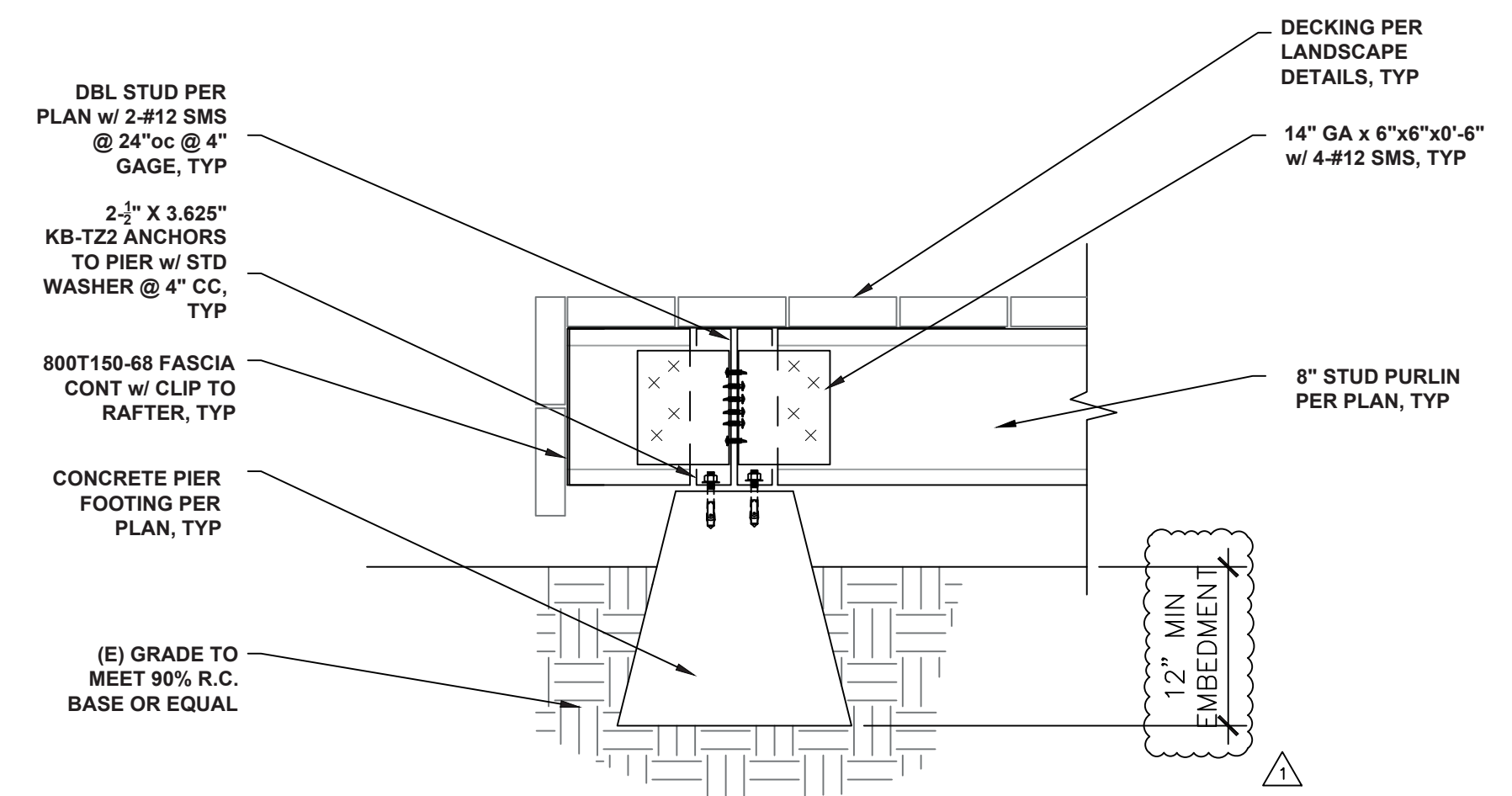

2  
EDGE SECTION  
DETAIL  
1 1/2"=1'-0"

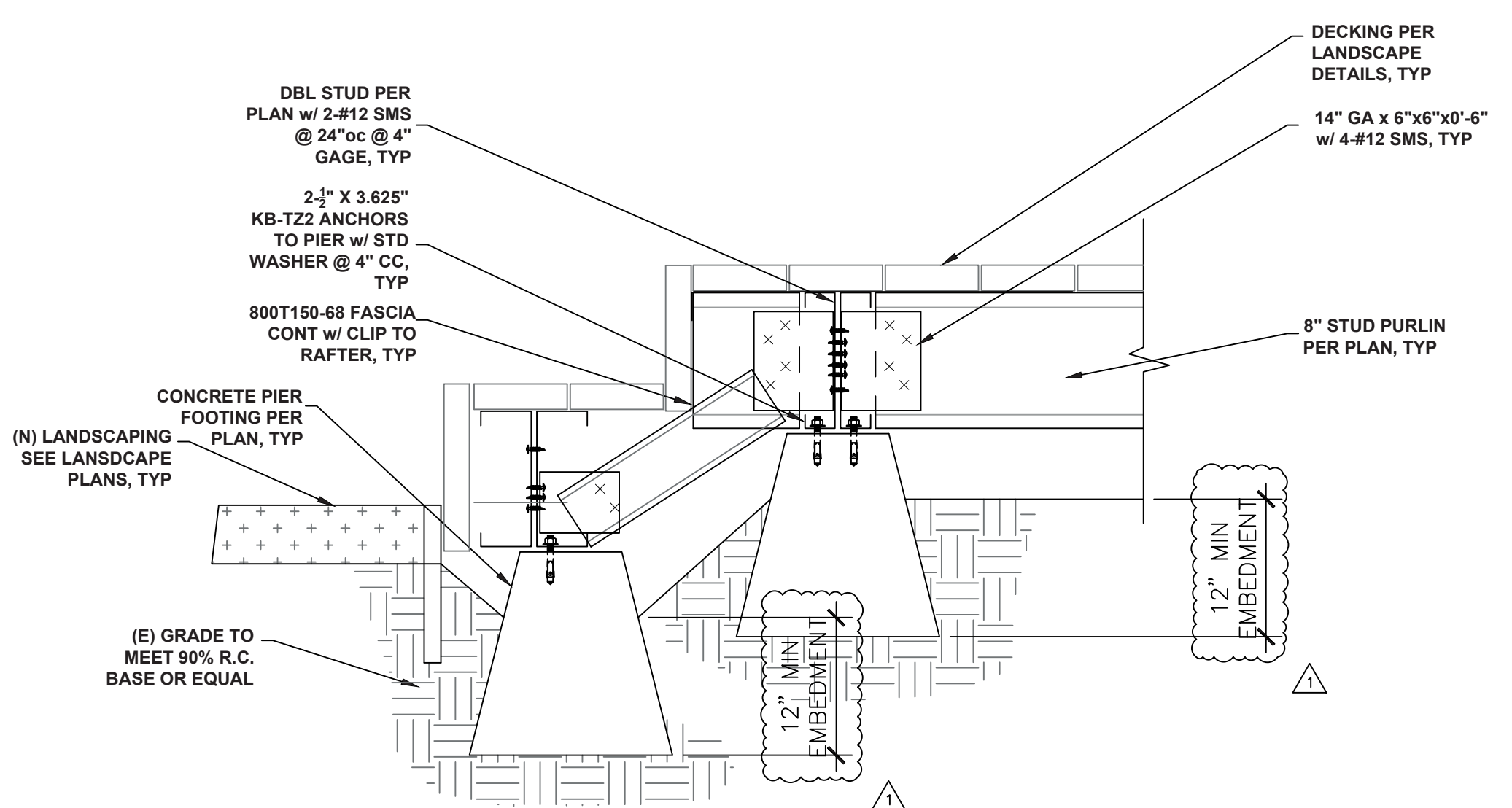

3  
STEP SECTION  
DETAIL  
1 1/2"=1'-0"

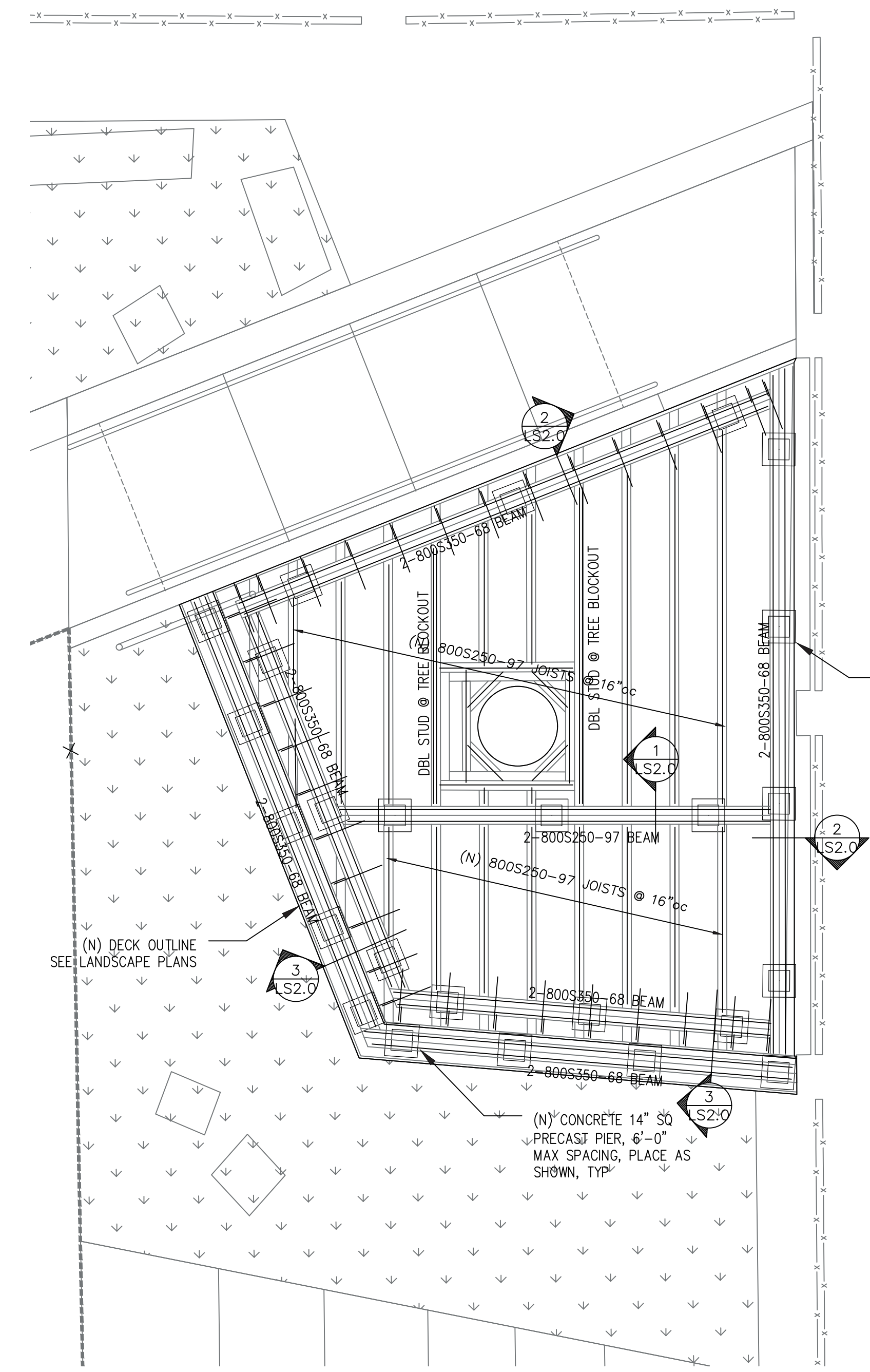

DECK FND. & FRMING PLAN  
3/8"=1'-0"

Stamp

© Copyright 2018 QUADRIGA landscape architecture & planning, inc.

Issuances & Revisions

No.	Description	Date
1	PLAN REVIEW	08/09/24

Key Plan/Consultant Stamp

**STRUCT. PLANS  
PLANS & DETAILS**

Drawn By: JM  
Checked By: JJM  
Date: 2024/05/10  
Project Number: MCG 24077  
Scale: AS SHOWN

LS2.0

MECHANICAL SYMBOLS		
SYMBOL	ABBREVIATION	DESCRIPTION
	CD	CEILING SUPPLY DIFFUSER
	CR, RG, EG	RETURN/EXHAUST AIR GRILLE
	CR, DL, SG	AIR OUTLET MOUNTED IN WALL OR DOOR
	VD	VOLUME DAMPER
		DUCT SIZE, FIRST DIM IN PLANE OF PAGE
	L	LINED DUCTWORK
		DEMOLITION
		TURNING VANES
	FC	FLEXIBLE CONNECTION
	FD	FIRE DAMPER
		SUPPLY DUCT UP
		RETURN/EXHAUST DUCT UP
	T	THERMOSTAT
	POC	POINT OF CONNECTION
	SD	DUCT SMOKE DETECTOR
	M	MOTOR-ACTUATOR
		MECHANICAL EQUIPMENT TAG
		MECHANICAL DETAIL CALLOUT
	AFF	ABOVE FINISHED FLOOR
	BDD	BACK DRAFT DAMPER
	CTE	CONNECT TO EXISTING
	DG	DOOR GRILLE
	DN	DOWN
	DWG	DRAWING
	(E)	EXISTING
	FLA	FULL LOAD AMPS
	FSD	FIRE SMOKE DAMPER
	IJS	IN JOIST SPACE
	MBH	THOUSAND BTU PER HOUR
	MCA	MINIMUM CIRCUIT AMPS
	MOCP	MAXIMUM OVER CURRENT PROTECTION
	NTS	NOT TO SCALE
	OA	OUTSIDE AIR
	(RE)	RELOCATE EXISTING
	RL	REFRIGERANT LIQUID
	RS	REFRIGERANT SUCTION
	SAD	SEE ARCHITECTURAL DRAWINGS
	SCD	SEE CIVIL DRAWINGS
	SED	SEE ELECTRICAL DRAWINGS
	SFD	SEE FOOD SERVICE DRAWINGS
	SHD	SEE HYDRONIC DRAWINGS
	SMD	SEE MECHANICAL DRAWINGS
	SPD	SEE PLUMBING DRAWINGS
	SRD	SEE REFRIGERATION DRAWINGS
	SSD	SEE STRUCTURAL DRAWINGS
	TYP	TYPICAL
	U/C	UNDERCUT DOOR 5/8"
	UON	UNLESS OTHERWISE NOTED
	VIF	VERIFY IN FIELD
	VTR	VENT THROUGH ROOF

DIVISION 23 00 00  
MECHANICAL

**1. GENERAL**

1.1 SCOPE

A. THE WORK IN THIS SECTION INCLUDES, BUT IS NOT LIMITED TO, PROVIDING ALL MECHANICAL WORK AS SHOWN AND NOTED ON THE MECHANICAL DRAWINGS AND SPECIFICATIONS, INCLUDING THE FOLLOWING ITEMS:

- MECHANICAL EQUIPMENT AND APPURTENANCES.
- DUCTWORK, DUCT INSULATION AND APPURTENANCES.
- CONTROLS & CONTROL WIRING.

1.2 CODES AND STANDARDS

A. ALL WORK AND MATERIALS SHALL BE IN FULL ACCORDANCE WITH THE LATEST ADOPTED EDITION OF THE FOLLOWING DOCUMENTS:

- 2022 CALIFORNIA BUILDING CODE (CBC)
- 2022 CALIFORNIA PLUMBING CODE (CPC)
- 2022 CALIFORNIA MECHANICAL CODE (CMC)
- 2022 CALIFORNIA ELECTRICAL CODE (CEC)
- 2022 CALIFORNIA FIRE CODE (CFC)
- 2022 CALIFORNIA ENERGY CODE (TITLE 24)
- 2022 CALIFORNIA GREEN BUILDING CODE (CALGREEN)
- NATIONAL ELECTRIC CODE (NEC)
- AMERICANS WITH DISABILITIES ACT (ADA)
- SHEET METAL CONTRACTORS AND AIR CONDITIONING CONTRACTORS' NATIONAL ASSOCIATION (SMACNA), HVAC DUCT CONSTRUCTION STANDARDS AND SEISMIC RESTRAINT MANUAL.
- NATIONAL FIRE PROTECTION ASSOCIATION (NFPA)
- LOCAL CODES AND ORDINANCES

B. WHENEVER THIS SPECIFICATION CALLS FOR MATERIAL, WORKMANSHIP, ARRANGEMENT OR CONSTRUCTION OF HIGHER QUALITY AND/OR CAPACITY THAN THAT REQUIRED BY GOVERNING CODES, HIGHER QUALITY AND/OR CAPACITY TAKES PRECEDENCE.

1.3 DRAWINGS AND SPECIFICATIONS

A. WHERE A CONFLICT EXISTS BETWEEN DRAWINGS AND SPECIFICATIONS, PROMPTLY NOTIFY THE ARCHITECT FOR INTERPRETATION AND RESOLUTION. THE MOST STRINGENT REQUIREMENTS SHALL BE USED FOR BID.

1.4 PERMITS

A. THE CONTRACTOR SHALL OBTAIN ALL PERMITS, LICENSES AND FEES THAT ARE REQUIRED TO PERFORM THE WORK. PROVIDE THE ARCHITECT WITH THE ORIGINAL CERTIFICATES, PERMITS, LICENSES AND RECEIPTS FOR FEES.

1.5 SUBMITTALS

A. PROVIDE COMPLETE PRODUCT SUBMITTALS AND SHOP DRAWINGS IN ELECTRONIC FORMAT (PDF), AS ONE COMPLETE PACKAGE, PRIOR TO COMMENCING WORK OR PRIOR TO ORDERING ANY MATERIALS.

1.6 QUALITY ASSURANCE

A. REGULATORY REQUIREMENTS: WORK AND MATERIALS INSTALLED TO CONFORM WITH ALL LOCAL, STATE, FEDERAL AND OTHER APPLICABLE LAWS AND REGULATIONS.

B. DRAWINGS ARE DIAGRAMMATIC. THEY ARE NOT INTENDED TO SHOW EVERY ITEM IN ITS EXACT DIMENSIONS, OR DETAILS OF EQUIPMENT OR ORIGINAL SYSTEMS LAYOUT. VERIFY ACTUAL DIMENSIONS OF SYSTEMS (E.G., PIPING) AND EQUIPMENT PROPOSED TO ASSURE THAT SYSTEMS AND EQUIPMENT WILL FIT IN AVAILABLE SPACE.

C. MANUFACTURER'S INSTRUCTIONS: FOLLOW MANUFACTURER'S WRITTEN INSTRUCTIONS. IF IN CONFLICT WITH CONTRACT DOCUMENTS, OBTAIN CLARIFICATION. NOTIFY ENGINEER/ARCHITECT, IN WRITING, BEFORE STARTING WORK.

D. UL COMPLIANCE: PROVIDE ELECTRICAL PANELS AND EQUIPMENT WHICH ARE UL OR ETL LISTED.

E. INSTALLER QUALIFICATIONS: INSTALLER SHALL BE TRAINED AND CERTIFIED IN THE PROPER INSTALLATION OF MECHANICAL SYSTEMS BY A NATIONALLY OR REGIONALLY RECOGNIZED TRAINING OR CERTIFICATION PROGRAM. UNCERTIFIED PERSONS MAY PERFORM MECHANICAL INSTALLATION WHERE UNDER THE DIRECT SUPERVISION AND RESPONSIBILITY OF A PERSON TRAINED AND CERTIFIED TO INSTALL MECHANICAL SYSTEMS.

1.7 SUBSTITUTIONS OF MATERIALS AND EQUIPMENT

A. THE NAMED MATERIALS AND EQUIPMENT ARE CONSIDERED THE BASIS FOR DESIGN; HOWEVER EQUAL MATERIALS AND EQUIPMENT MAY BE SUBMITTED TO THE ARCHITECT AND ENGINEER FOR REVIEW. THE DECISION OF THE OWNER AND ENGINEER SHALL BE FINAL AND SHALL GOVERN AS TO WHAT MATERIALS AND EQUIPMENT MAY BE SUBSTITUTED, BUT THE BURDEN OF PROOF AS TO THE QUALITY, PERFORMANCE AND SPACE REQUIREMENTS OF ANY PROPOSED SUBSTITUTION SHALL REST WITH THE CONTRACTOR.

1.8 WARRANTY

A. THE CONTRACTOR SHALL PROVIDE A ONE-YEAR WARRANTY FOR THE WORK OF THIS SECTION. DURING THIS PERIOD THE CONTRACTOR SHALL PROVIDE ALL LABOR AND MATERIALS NECESSARY TO REPAIR OR REPLACE DEFECTIVE SYSTEMS. THE WARRANTY PERIOD SHALL BEGIN AT THE DATE OF FINAL ACCEPTANCE, PER SECTION 3 BELOW.

B. ADDITIONAL WARRANTY CONDITIONS: WHERE APPLICABLE, PROVIDE ADDITIONAL WARRANTY TIME PERIOD AND/OR CONDITIONS IN ACCORDANCE WITH THE GENERAL CONDITIONS SECTION OF THE PROJECT SPECIFICATIONS MANUAL.

**2. PRODUCTS**

2.1 DUCTWORK

A. DUCTWORK SHALL BE CONSTRUCTED FROM GALVANIZED SHEET METAL IN ACCORDANCE WITH THE LATEST EDITION OF "SMACNA HVAC DUCT CONSTRUCTION STANDARDS".

2.2 DUCT SPECIALTIES

A. DUCT JOINT SEALER: HARDCAST DUCT SEAL 321 OR EQUAL UNITED MCGILL, INDOOR AND OUTDOOR DUCT SEALER GRAY SMOOTH FINISH, WATER BASED LOW VOCs, UP TO 10" WG DUCT PRESSURE RATED. INSTALL 20 MIL THICKNESS MINIMUM WHERE DUCT SEALER IS INSTALLED OUTDOORS AND INSTALLED DURING WET CONDITIONS. USE HARDCAST METAL BOND.

B. DUCT FLEX CONNECTORS: 24 GAGE GALVANIZED IRON WITH GRIP LOCK SEAMS MEETING NFPA 701, 90A & 90B. INDOORS, DURO DYNE EXCELON #10210 MBX, COLOR BLACK OR APPROVED EQUAL. OUTDOORS, DURO DYNE DUROLON #10159 (OR #10210 AT TDC CONNECTORS), COLOR WHITE OR APPROVED EQUAL.

C. DUCT TAPE: POLYKEN 558CA AIR DUCT CLOSURE SYSTEM, 14 MILS THICK. CEC APPROVED.

2.3 CONTROLS

A. PROVIDE COMPLETE AUTOMATIC CONTROLS FOR ALL HEATING, VENTILATING AND AIR CONDITIONING SYSTEMS, INCLUDING ROOM THERMOSTATS, CONTROL VALVES AND ALL NECESSARY CONTROL WIRING, TRANSFORMERS, AND PANELS. REFER TO THE "CONTROL DESCRIPTION" ON THE DRAWINGS FOR CONTROL SEQUENCES AND SPECIFICATIONS.

B. INSTALL ALL LOW VOLTAGE WIRING, WHICH IS NOT CONCEALED IN ANY WALLS OR ATTICS, SHALL BE INSTALLED IN CONDUIT (EMT). ALL OUTDOOR CONTROL WIRING SHALL BE INSTALLED IN EITHER RIGID OR SEALTIGHT CONDUIT.

C. INSTALL ALL THERMOSTATS, SWITCHES AND CONTROLS AT ELEVATIONS SHOWN ON ARCHITECTURAL DRAWINGS. WHERE NOT SHOWN ON ARCHITECTURAL DRAWINGS, INSTALL DEVICES SUCH THAT ALL CONTROLS ARE WITHIN 48" OF THE FINISHED FLOOR, WHERE POSSIBLE MATCH CENTERLINE OF LIGHTING CONTROLS IN THE SAME ROOM.

2.4 ADHESIVES, SEALANTS, CAULKS, PAINTS AND COATING

A. ALL PRODUCTS SHALL COMPLY WITH THE VOC LIMITS REQUIREMENTS IN CALGREEN CODE SECTION 5.504. IF A NON-COMFORMING PRODUCT IS FOUND IN THESE BID DOCUMENTS, NOTIFY THE ARCHITECT IMMEDIATELY FOR AN ALTERNATE PRODUCT.

2.5 EQUIPMENT

A. PROVIDE EQUIPMENT OF THE MANUFACTURER AND MODEL NUMBERS SHOWN ON THE DRAWINGS, COMPLETE WITH ALL REQUIRED TRIM AND OTHER ITEMS NECESSARY FOR PROPER OPERATION.

B. ALL EQUIPMENT, FIXTURES AND FITTINGS SHALL CONFORM TO CALIFORNIA ENERGY COMMISSION CERTIFICATION PER CEC SUBCHAPTER 2, FOR ENERGY USAGE AND WATER USAGE COMPLIANCE. SEE EQUIPMENT SCHEDULES FOR SPECIFIC RATINGS.

2.6 OTHER MATERIALS

A. OTHER MATERIALS NOT SPECIFIED, BUT REQUIRED FOR A COMPLETE INSTALLATION, SHALL BE AS SELECTED BY THE CONTRACTOR SUBJECT TO ACCEPTANCE BY THE ENGINEER.

**3. EXECUTION**

3.1 GENERAL

A. VERIFY THAT THE WORK OF THIS SECTION MAY BE COMPLETED IN ACCORDANCE WITH ALL PERTINENT CODES AND REGULATIONS, THE CONSTRUCTION DOCUMENTS, APPROVED SUBMITTALS, AND THE MANUFACTURER'S RECOMMENDATIONS. IN THE EVENT OF DISCREPANCY, IMMEDIATELY NOTIFY THE ENGINEER. DO NOT PROCEED IN AREAS OF DISCREPANCY UNTIL ALL DISCREPANCIES HAVE BEEN RESOLVED.

B. PROVIDE ACCESS TO ALL COMPONENTS REQUIRING ADJUSTMENT. PROVIDE ACCESS PANELS WHERE THESE COMPONENTS ARE CONCEALED BEHIND NON-ACCESSIBLE CONSTRUCTION. LABEL ACCESS PANELS WITH DESCRIPTION OF SERVICE.

C. COVER ALL DUCT OPENINGS AND PROTECT MECHANICAL EQUIPMENT DURING CONSTRUCTION AT TIME OF ROUGH INSTALLATION AND DURING STORAGE ON CONSTRUCTION SITE UNTIL FINAL STARTUP. ALL DUCT AND OTHER RELATED AIR DISTRIBUTION COMPONENTS OPENINGS SHALL BE COVERED WITH TAPE, PLASTIC, SHEET METAL OR OTHER METHODS ACCEPTABLE TO THE ENFORCING AGENCY TO REDUCE THE AMOUNT OF DUST, WATER AND DEBRIS WHICH MAY ENTER THE SYSTEM. AND IN ACCORDANCE WITH THE CALGREEN SECTION 5.504.3.

D. PROVIDE APPROVED FLEXIBLE CONNECTIONS BETWEEN FANS AND DUCTS.

E. DUCT SIZES SHOWN ON THE DRAWINGS ARE CLEAR AIRFLOW DIMENSIONS, INSIDE THE INSULATION.

F. SEAL ALL DUCT SEAMS AND JOINTS WITH APPROVED JOINT SEALANT. SEAL DUCTS EXPOSED TO WEATHER WATERTIGHT. SLOPE TOP OF EXTERIOR DUCTS TO SHED RAIN.

G. PROVIDE SEISMIC BRACING PER SMACNA / PPIC "GUIDELINES FOR SEISMIC RESTRAINTS OF MECHANICAL SYSTEMS AND PLUMBING PIPING SYSTEMS".

3.2 REQUIREMENTS FOR ACCEPTANCE

A. MAKE ARRANGEMENTS WITH THE ENGINEER AND THE BUILDING INSPECTOR TO OBSERVE THE WORK PRIOR TO COVERING OR ENCLOSING THE WORK.

B. CLEAN ALL MECHANICAL SYSTEMS TO REMOVE ALL CONTAMINANTS. AT THE COMPLETION OF WORK, PROVIDE NEW, CLEAN AIR FILTERS IN ALL FILTER BANKS.

C. AT COMPLETION OF CONSTRUCTION, PRIOR TO TAB AIR BALANCING, PROVIDE ALL SYSTEMS WITH NEW FILTERS PER THE EQUIPMENT SCHEDULE SPECIFICATIONS.

D. TEST AND BALANCE ALL AIR MOVING SYSTEMS. TESTING SHALL BE DONE BY AN AABC LICENSED TAB CONTRACTOR OR INDEPENDENT CERTIFIED NEBB CONTRACTOR WHICH IS NOT AFFILIATED WITH A MECHANICAL CONTRACTOR, DESIGN ENGINEER OR EQUIPMENT MANUFACTURER.

E. THE CONTRACTOR SHALL TEST ALL MECHANICAL EQUIPMENT SHOWN ON THE DRAWINGS. TESTING AND DOCUMENTATION SHALL BE IN ACCORDANCE WITH MANUFACTURER'S INSTALLATION INSTRUCTIONS AND CALIFORNIA ENERGY CODE NROC-MCH CERTIFICATE OF COMPLIANCE FORMS.

F. PROVIDE OPERATION AND MAINTENANCE MANUALS ON ALL EQUIPMENT INCLUDE EQUIPMENT WARRANTIES CERTIFICATES.

G. INSTRUCT THE OWNER ON HOW TO OPERATE AND MAINTAIN ALL SYSTEMS THAT ARE A PART OF THIS SECTION.

**END OF SECTION**

MECHANICAL EQUIPMENT SCHEDULE	
EF-1, EF-2	EXHAUST FAN, CEILING MOUNTED (PRIVATE RESTROOM) MODEL: PANASONIC FV-05-11VK2 AIRFLOW: TWO SPEED 50-CFM LDW/110-CFM HIGH, 100 CFM @ 0.25" ESP, 0.3-SONES ELECTRICAL: 120 VOLTS, 9.8 WATTS WEIGHT: 15-LBS NOTES: WITH BACKDRAFT DAMPER, DISCONNECT, OCCUPANCY SENSOR WITH 5-MIN DELAY TIMER, 6" DUCT OUTLET, 13"x13" GRILLE.
DL-1	DOOR LOUVER MODEL: TITUS T700L NOTES: 20 GAUGE STEEL DOOR RETURN GRILLE WITH INVERTED-V SIGHT-PROOF BLADES PARALLEL TO LONG DIMENSION, BORDER TYPE 1 (SURFACE MOUNT WITH EXTERNAL FASTENING SCREWS), MOUNT 12" AFF. (SAD)

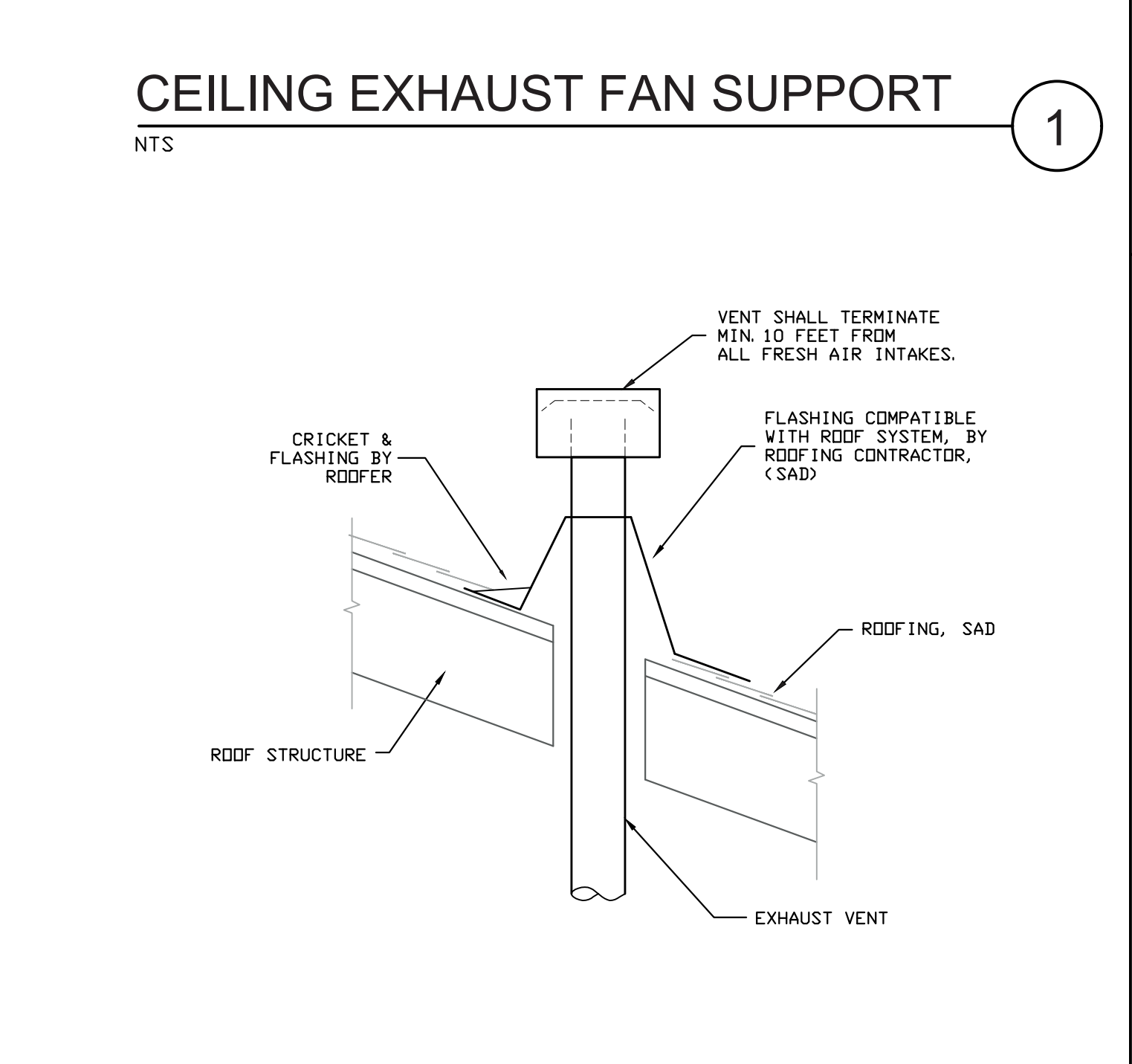
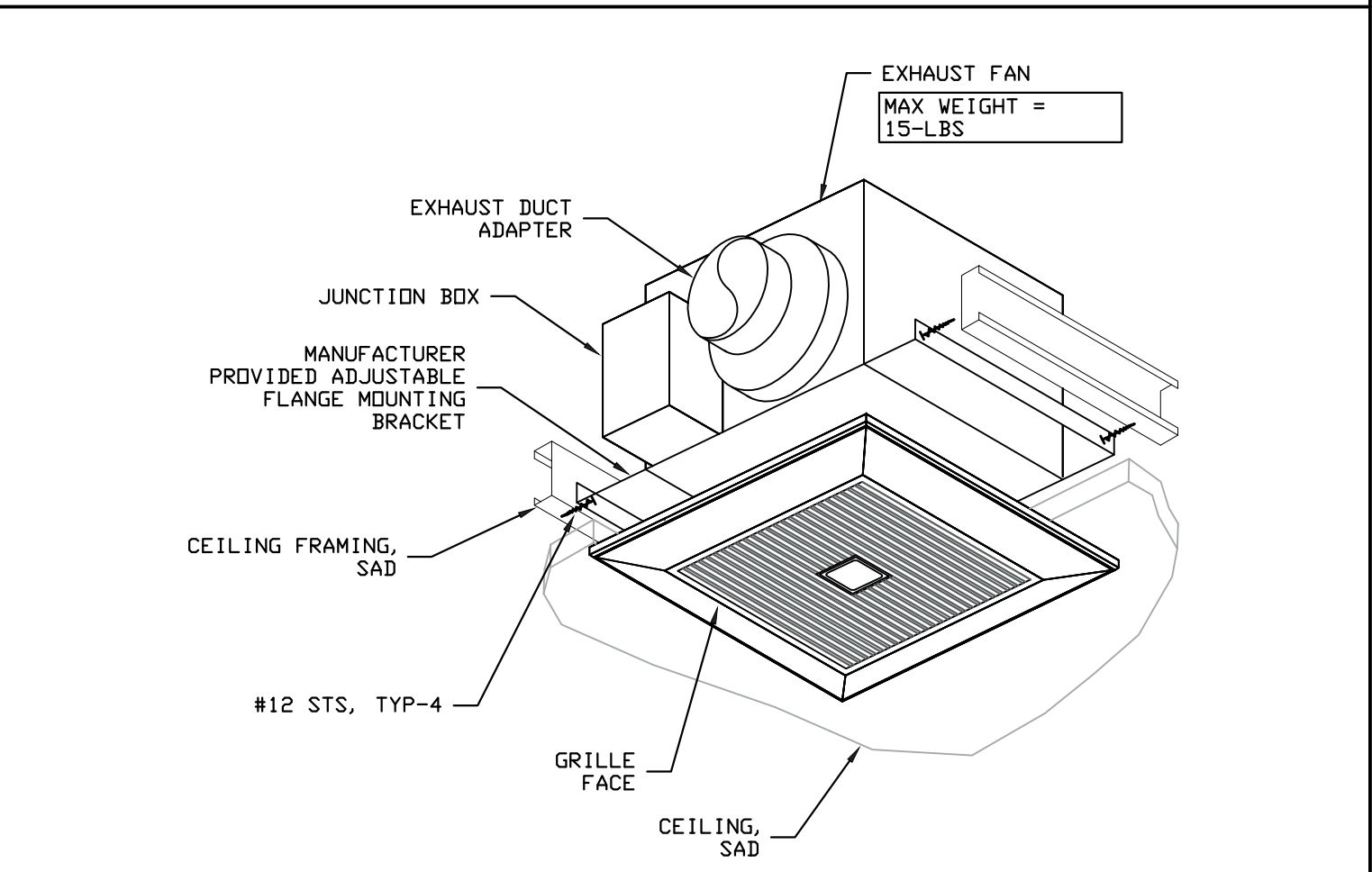

**CEILING EXHAUST FAN SUPPORT** 1  
NTS

**EXHAUST VENT THROUGH ROOF** 2  
NTS

**MECHANICAL NOTES**

- BALANCE OUTSIDE AIR TO HVAC UNITS AS NOTED IN VENTILATION SCHEDULE.
- PROVIDE FLEXIBLE PIPE AND DUCT CONNECTORS TO ALL EQUIPMENT WHICH IS SUSPENDED OR MOUNTED ON VIBRATION ISOLATORS.
- MAINTAIN A MINIMUM 10'-0" CLEAR BETWEEN HVAC EQUIPMENT AIR INTAKES AND PLUMBING VENTS, VENTS SERVING FUEL BURNING EQUIPMENT OR EXHAUST OUTLETS WITH OBJECTIONABLE ODORS, FUMES OR FLAMMABLE VAPORS; OR 10 FEET ABOVE THE SURFACE OF ANY ABUTTING PUBLIC WAY OR DRIVEWAY; OR WHEN IT IS IN A HORIZONTAL POSITION IN A SIDEWALK, STREET, ALLEY OR DRIVEWAY.
- SUPPLY FANS IN HVAC EQUIPMENT WITH SMOKE DETECTORS SHALL BE WIRED FOR AUTOMATIC SHUT DOWN UPON DETECTION OF PRODUCTS OF COMBUSTION. SEE EQUIPMENT SCHEDULE AND PLANS FOR EQUIPMENT WITH SMOKE DETECTORS.
- HVAC UNIT SUPPLY AND RETURN PLENUMS SHALL BE FULL SIZE OF UNIT OPENING (UON) AND SHALL BE INTERNALLY LINED.
- SEE ARCHITECTURAL REFLECTED CEILING PLANS FOR EXACT LOCATIONS OF AIR OUTLETS.
- PROVIDE UL-LISTED FIRE STOPPING, INSTALLED PER LISTING, WHERE PIPES OR DUCTS PASS THROUGH FIRE RATED CONSTRUCTION. SEE ARCHITECTURAL DRAWINGS FOR LOCATIONS OF FIRE RATED ASSEMBLIES.
- ALL INDOOR LOW VOLTAGE WIRING SHALL BE INSTALLED IN EMT CONDUIT, EXCEPT WHERE CONCEALED IN ATTIC SPACES. ALL OUTDOOR CONTROL WIRING SHALL BE INSTALLED IN EITHER RIGID OR SEALTIGHT CONDUIT. ALL WIRING IN ATTIC SPACES SHALL BE NEATLY ATTACHED TO FRAMING AT MINIMUM 10" INTERVALS.
- LABEL ALL EQUIPMENT WITH ENGRAVED PLASTIC TAGS 1"x2-1/2" WITH EQUIPMENT TAG NUMBERS.
- DUCT LINER TO HAVE MOLD, HUMIDITY AND EROSION RESISTANT INTERIOR SURFACES THAT MEET OR EXCEED REQUIREMENTS IN ACCORDANCE WITH CMC SECTION 605.0.
- INSULATION APPLIED TO THE EXTERIOR SURFACES OF DUCTS LOCATED IN THE BUILDING SHALL HAVE A FLAME SPREAD OF NOT MORE THAN 25 AND A SMOKE- DENSITY NOT EXCEEDING 50 WHEN TESTED AS A COMPOSITE INSTALLATION IN ACCORDANCE WITH CMC SECTION 605.0.
- INSTALLATION INSTRUCTIONS FOR ALL EQUIPMENT SHALL BE MADE AVAILABLE TO THE BUILDING INSPECTOR AT THE TIME OF INSPECTION.
- INSTALL ALL THERMOSTATS WITH TOP OF BOX AT 48" AFF. OR 46" AFF TO CENTERLINE. INSTALL ALL CONTROLS WITH ACCESSIBLE COMPONENTS BETWEEN 42" AND 48" AFF.
- REVIEW PROJECT ENERGY COMPLIANCE DOCUMENTS AND PROVIDE ALL ACCEPTANCE TESTING AND REPORTS REQUIRED FOR MECHANICAL SYSTEMS.

**CALGreen COMPLIANCE NOTES**

- COMPLY WITH PROVISIONS OF THE CALIFORNIA GREEN BUILDING CODE (CGBC) BELOW ARE REQUIREMENTS DIRECTLY RELATED TO MECHANICAL SYSTEMS. SEE ARCHITECTURAL PLANS AND SPECIFICATION FOR FURTHER REQUIREMENTS INCLUDING ANY VOLUNTARY MEASURES. COORDINATE ALL REQUIREMENTS WITH GENERAL CONTRACTOR.
- COMPLY WITH ALL PROVISIONS OF SECTION 5.408 - CONSTRUCTION WASTE REDUCTION DISPOSAL AND RECYCLING. SEE ARCHITECTURAL PLANS AND SPECIFICATION FOR REQUIREMENTS. COORDINATE ALL REQUIREMENTS WITH GENERAL CONTRACTOR.
- PROVIDE TESTING AND ADJUSTING FOR SYSTEMS IN ACCORDANCE WITH THE MECHANICAL SPECIFICATIONS AND CGBC SECTION 5.410.4.
- BALANCE ALL AIR AND WATER SYSTEMS IN ACCORDANCE WITH THE MECHANICAL SPECIFICATIONS AND CGBC SECTION 5.410.4.3.1.
- PROVIDE OPERATION AND MAINTENANCE MANUALS PER MECHANICAL SPECIFICATIONS AND CGBC SECTION 5.410.4.5.
- TEMPORARY OPERATION OF THE PERMANENT HVAC SYSTEM FOR CONDITIONING OR VENTILATION OF THE SPACE SHALL BE IN ACCORDANCE WITH CGBC SECTION 5.504.1.
- ALL DUCTWORK, EQUIPMENT AND RELATED MECHANICAL COMPONENTS SHALL BE COVERED WITH PLASTIC AND TAPE, OR SHEET METAL DURING STORAGE AT THE CONSTRUCTION SITE, DURING ROUGH INSTALLATION, AND UP UNTIL STARTUP TO PREVENT DEBRIS OR DUST FROM ENTERING DUCTWORK. CGBC SECTION 5.504.3
- ALL FINISH MATERIALS INCLUDING ADHESIVES, SEALANTS, CAULKS, PAINTS, AND COATINGS SHALL COMPLY WITH CGBC SECTION 5.504.4.
- OUTSIDE AIR TO BE PROVIDED IN ACCORDANCE WITH THE CALIFORNIA ENERGY CODE, LOCAL CODES, AND DIVISION 1, CHAPTER 4 OF CCR, TITLE 8. SEE ENERGY REPORTS, VENTILATION NOTES AND MECHANICAL EQUIPMENT SCHEDULE. CGBC SECTION 5.506.1
- PROVIDE MINIMUM LEVEL MERV-8 EFFICIENCY FILTERS FOR RETURN AND OUTSIDE AIR. CGBC SECTION 5.504.5.3
- FOR BUILDINGS OR ADDITIONS WITH DEMAND CONTROL VENTILATION CARBON DIOXIDE MONITORS SHALL BE IN ACCORDANCE WITH THE 2016 CALIFORNIA ENERGY CODE 120.1(C)4. CGBC SECTION 5.506.2.
- HVAC SYSTEM INSTALLERS SHALL BE TRAINED AND CERTIFIED IN THE PROPER INSTALLATION OF HVAC SYSTEMS. CGBC SECTION 702.1
- WHEN REQUIRED BY THE ENFORCING AGENCY THE OWNER OR OWNERS AGENT SHALL EMPLOY SPECIAL INSPECTORS TO PROVIDE INSPECTION OR OTHER DUTIES TO SUBSTANTIATE COMPLIANCE WITH THE CGBC. CGBC SECTION 702.2

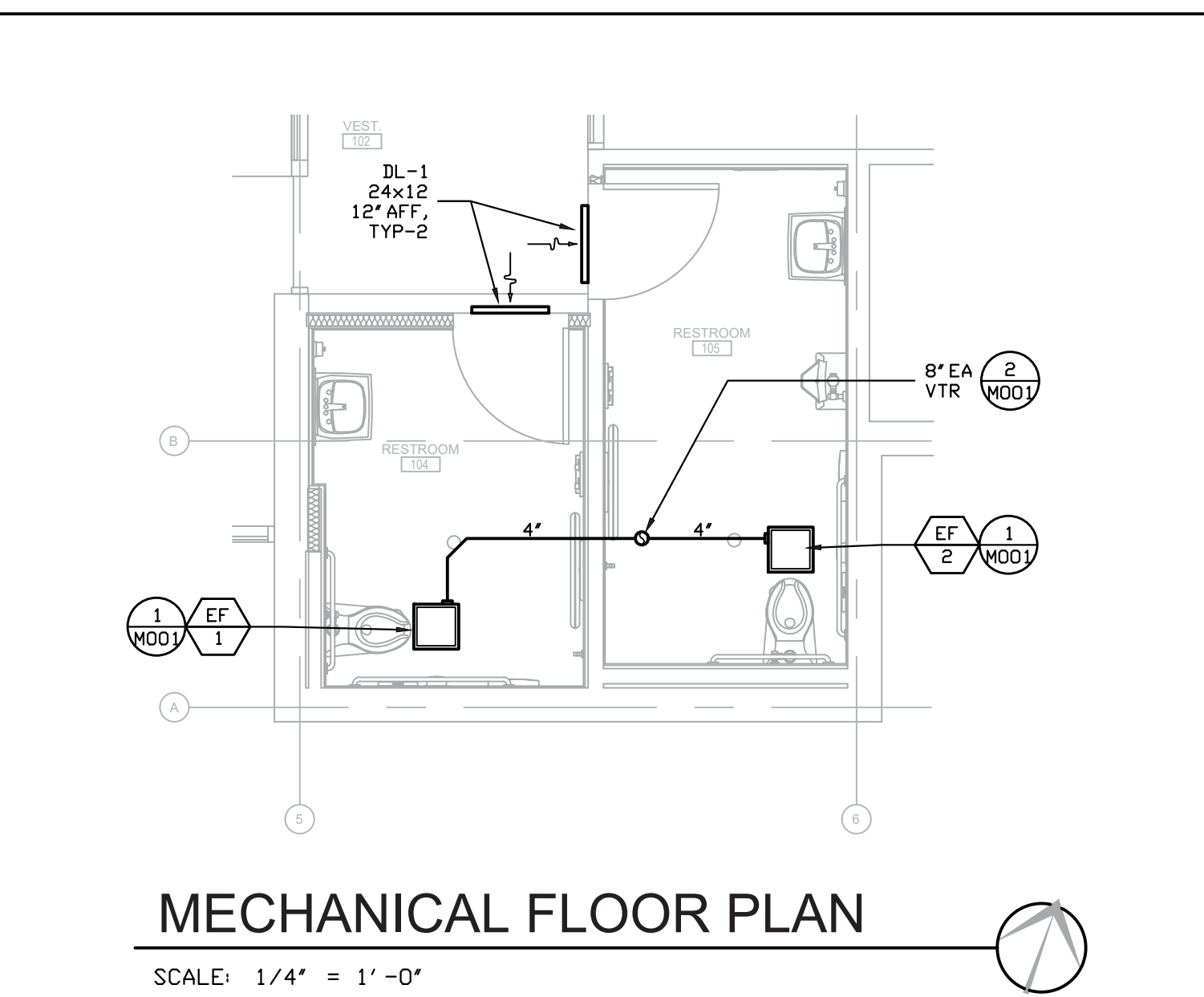

**MECHANICAL FLOOR PLAN** 3  
SCALE: 1/4" = 1'-0"

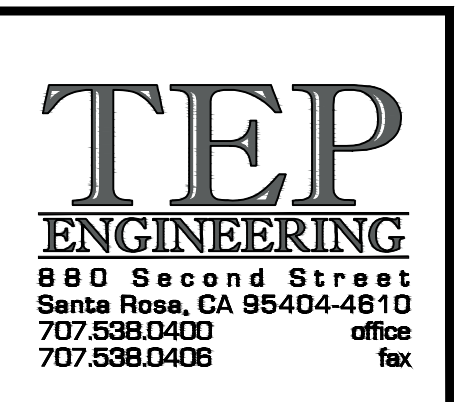

**SONOMA COUNTY LIBRARY**  
Cloverdale Library Patio Alteration

401 N. CLOVERDALE BLVD  
CLOVERDALE, CA 95425



Date	05.20.24
Drawn By	SS
Checked By	BM
Project No.	TEP #4100
Date	Issue
05/20/2024	Issued for Permit

**MECHANICAL TITLE SHEET**

SCALE: AS NOTED

M001



PLUMBING SYMBOLS		
SYMBOL	ABBREVIATION	DESCRIPTION
---	W	WASTE PIPE ABOVE GRADE
----	W, SS	WASTE PIPE BELOW GRADE
-----	V	VENT PIPE
----	CW	COLD WATER PIPE
----	HW	HOT WATER PIPE
---HWR---	HWR	HOT WATER RETURN PIPE
---	G	GAS PIPE
---TW---	TW	TEMPERED HOT WATER PIPE
+		PIPE DEMOLITION
---	F	FILTERED WATER PIPE
X		GATE VALVE
X		GLOBE VALVE
O		BALL VALVE
N		CHECK VALVE
B		BALANCING VALVE
P	PRV	PRESSURE REDUCING VALVE
T	TV	TEMPERING VALVE
U		UNION
G		PRESSURE GAUGE AND NEEDLE VALVE
P		PUMP
T		THERMOMETER
C	CO	CLEANOUT
X	FCO	FLOOR CLEANOUT
X	COTG	CLEANOUT TO GRADE
+	HB	HOSE BIBB
O		PIPE UP
C		PIPE DOWN
•		PIPE CONNECTION
D	FD	FLOOR DRAIN
A		AQUASTAT
TS		TIME SWITCH
PT	PT	PRESSURE AND TEMPERATURE RELIEF VALVE
POC	POC	POINT OF CONNECTION
AFF	AFF	ABOVE FINISHED FLOOR
AFG	AFG	ABOVE FINISHED GRADE
BFF	BFF	BELOW FINISHED FLOOR
CA	CA	COMPRESSED AIR
CD	CD	CONDENSATE DRAIN
CDC	CDC	COORDINATE WITH DENTAL CONTRACTOR
CTE	CTE	CONNECT TO EXISTING
DFU	DFU	DRAIN FIXTURE UNITS
DI	DI	DEIONIZED WATER
DN	DN	DOWN
DWG	DWG	DRAWING
E	(E)	EXISTING
IE	IE	INVERT ELEVATION
FWP	FWP	FORCED WASTE PIPE
FW	FW	FILTERED WATER
JUS	JUS	IN JOIST SPACE
L.F	L.F.	LINEAR FEET
N2O	N2O	NITROUS OXIDE
NTS	NTS	NOT TO SCALE
OD	OD	OVERFLOW DRAIN
O2	O2	OXYGEN
RE	(RE)	RELOCATE EXISTING
RO	RO	REVERSE OSMOSIS
SD	SD	STORM DRAIN
SS	SS	SANITARY SEWER
TP	TP	TRAP PRIMER
TYP	TYP	TYPICAL
VIF	VIF	VERIFY IN FIELD
VTR	VTR	VENT THROUGH ROOF
WCO	WCO	WALL CLEANOUT
SAD	SAD	SEE ARCHITECTURAL DRAWINGS
SCD	SCD	SEE CIVIL DRAWINGS
SDD	SDD	SEE DENTAL DRAWINGS
SED	SED	SEE ELECTRICAL DRAWINGS
SFD	SFD	SEE FOOD SERVICE DRAWINGS
SFW	SFW	SUBMICRON FILTERED WATER
SHD	SHD	SEE RADIANT HEATING DRAWINGS
SMD	SMD	SEE MECHANICAL DRAWINGS
SPD	SPD	SEE PLUMBING DRAWINGS
SRD	SRD	SEE REFRIGERATION DRAWINGS
SSD	SSD	SEE STRUCTURAL DRAWINGS
UNO	UNO	UNLESS NOTED OTHERWISE
VAC	VAC	VACUUM
WSFU	WSFU	WATER SUPPLY FIXTURE UNITS

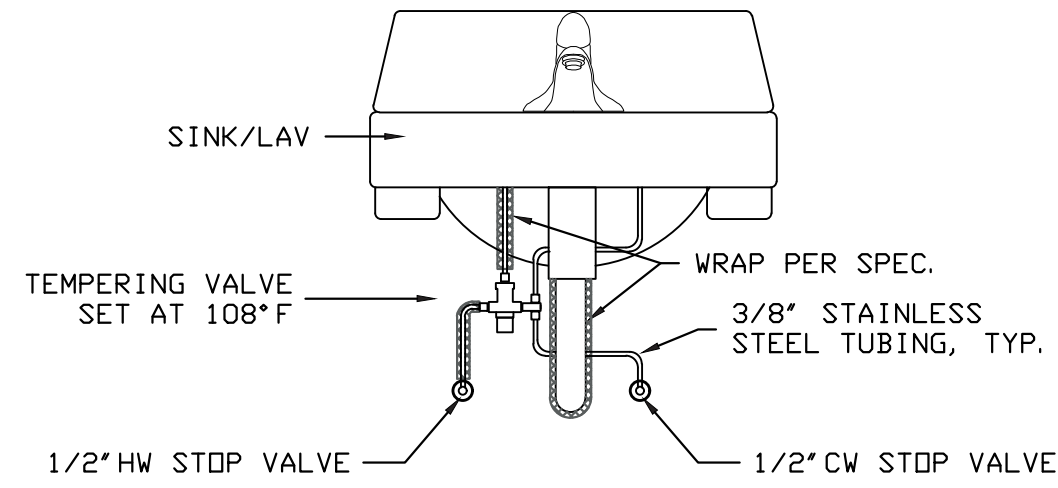

NOTE:  
PROTECT ALL HW/CW AND DRAINS FROM CONTACT UNDER ACCESSIBLE SINKS AND LAVATORIES PER CBC 11B-606.5

### TEMPERING VALVE AT LAV/SINK

NTS

1



### PLUMBING EQUIPMENT SCHEDULE

DF-1	DRINKING FOUNTAIN (DOUBLE) - (ACCESSIBLE) MODEL: ELKAY EZSTL8WSLK DESCRIPTION: LIGHT GREY FINISH, DUAL LEVEL ADA ACCESSIBLE DRINKING FOUNTAIN WITH BOTTLE FILLING STATION, NON-FILTERED, REFRIGERATION CONDENSER, ANTI-MICROBIAL PROTECTION, FLEX GUARD VANDAL RESISTANT BUBBLER ELECTRICAL: 115 VOLT, 1 PHASE, 5 AMPS ACCESSORIES: ELKAY MLP200 WALL CARRIER WEIGHT: 100-LBS NOTES: CONFIRM ACCESSIBILITY REQUIREMENTS WITH ARCHITECTURAL DRAWINGS.
(E)FD-1	EXISTING FLOOR DRAIN (NEW TOP) MODEL: ZURN #ZN-415-P DESCRIPTION: 5" DIAMETER NICKEL BRONZE TOP.
(E)L-1	EXISTING (RELOCATED) LAVATORY, WALL MOUNTED - ACCESSIBLE MODEL: EXISTING DESCRIPTION: ADA COMPLIANT WALL MOUNT LAVATORY, GRID DRAIN, ADA WRAP PIPING UNDER LAVATORY, ZURN #Z-1231 CONCEALED ARM SYSTEM, FLOOR MOUNTED UPRIGHT, TEMPERING VALVE FAUCET: SENSOR OPERATED, 0.5 GPM MAX FLOW RATE, 0.19 GPC @ 20 SECONDS CONFIRM POWER REQUIREMENT IN FIELD, DECK MOUNT, SINGLE HOLE NOTES: INSTALL FIXTURE MANUFACTURER RECOMMENDED WALL CARRIER. CONFIRM ACCESSIBILITY REQUIREMENTS WITH ARCHITECTURAL DRAWINGS.
TV-1	TEMPERING VALVE (UNDER HAND SINK/LAVATORY) MODEL: LEONARD #270-LF DESCRIPTION: LEAD FREE, BRONZE BODY WITH INTEGRAL CHECK VALVES AND ADJUSTMENT CAP WITH LOCKING FEATURE. SET AT 108F. ASSE 1017, 1070 CERTIFIED.
WA-1	WATER HAMMER ARRESTOR - DOMESTIC PIPING MODEL: SIBOX CHIEF "HYDRARRESTER" 650 SERIES NOTES: SIZE AS NOTED ON PLANS, PROVIDE WITH BALL SHUTOFF VALVE
(E)WC-1	EXISTING (RELOCATED) WATER CLOSET, WALL MOUNTED, FLUSH VALVE TYPE - ACCESSIBLE MODEL: EXISTING, 1.28-GPF VITREOUS CHINA, WALL MOUNTED, TOP SPUD, ELONGATED BOWL WITH OPEN FRONT SEAT. FLUSH VALVE: SENSOR OPERATED, 1.28-GPF, CONFIRM POWER REQUIREMENT IN FIELD. NOTES: INSTALL MANUFACTURER RECOMMENDED WALL CARRIER. CONFIRM ACCESSIBILITY REQUIREMENTS WITH ARCHITECTURAL DRAWINGS. INSTALL FIXTURE AND FLUSH VALVE TO MEET ACCESSIBLE REQUIREMENTS.

### FIXTURE CONNECTION SCHEDULE

SYMBOL	DESCRIPTION	PIPE SIZE IN INCHES			
		W	V	HW	CW
DF-1	DRINKING	1-1/2	1-1/2	-	1/2
(E)L-1	LAVATORY	1-1/2	1-1/2	1/2	1/2
U-1	URINAL	2	1-1/2	-	3/4
(E)WC-1	WATER CLOSET	3	2	-	1-1/2

### PIPE MATERIAL SCHEDULE

**COLD WATER (CW):**  
ABOVE GRADE: TYPE "L" COPPER WITH LEAD FREE SOLDERED JOINTS. INSULATE ABOVE GROUND PIPING OUTSIDE BUILDING WITH 3/4" AP ARMAFLEX WITH 0.03" WHITE PVC JACKET - SEAL ALL SEAMS, JOINTS, AND ENDS WATER TIGHT WITH APPROVED ADHESIVE.  
BELOW GRADE: SHALL BE AQUAPEX PEX-g. USE FULL LENGTH RUNS WITH TRANSITION FITTING ABOVE FLOOR. NO UNDERGROUND JOINTS INSIDE BUILDING OR UNDER SLAB. PROVIDE SCHEDULE 40 PVC LONG SWEEPING ELBOW FROM 6" BELOW SLAB TO 6" ABOVE SLAB. DO NOT USE GLUE, SEALANTS & OTHER PRODUCTS NOT COMPATIBLE WITH PEX PIPING. USE CLOSED-CELL SPRAY FOAM INSULATION ON UPONOR AQUAPEX WHERE ANNULAR SPACE IS 1" MAXIMUM.

**HOT WATER (HW):**  
ABOVE GRADE: TYPE "L" COPPER WITH LEAD FREE SOLDERED JOINTS. INSULATE ABOVE GRADE PIPING INSIDE BUILDINGS, WITH OWENS CORNING TYPE AS/SSL-II HEAVY DENSITY FIBER GLASS WITH ALL SERVICE VAPOR JACKET.  
BELOW GRADE: AQUAPEX PEX-g WITH 1" LSP PRODUCTS GROUP INNOFDM INSULATION, CABLE TIE OR WRAP INSULATION WITH 10 MIL TAPE AT 3'-0" ON CENTERS. USE FULL LENGTH RUNS WITH TRANSITION FITTING ABOVE FLOOR. NO UNDERGROUND JOINTS INSIDE BUILDING OR UNDER SLAB. PROVIDE SCHEDULE 40 PVC LONG SWEEPING ELBOW FROM 6" BELOW SLAB TO 6" ABOVE SLAB. DO NOT USE GLUE, SEALANTS & OTHER PRODUCTS NOT COMPATIBLE WITH PEX PIPING. USE CLOSED-CELL SPRAY FOAM INSULATION ON UPONOR AQUAPEX WHERE ANNULAR SPACE IS 1" MAXIMUM.

**SANITARY WASTE (W) AND VENT (V):**  
POLYVINYL CHLORIDE (PVC) TYPE 1, GRADE 1, PER ASTM D2665 SOLID CORE (CELLULAR CORE WILL NOT BE ACCEPTED) AND ASTM F891, SCHEDULE 40 MANUFACTURED BY CHARLOTTE PIPE, HARVEL PLASTICS, OR MUELLER INDUSTRIES. UNDERGROUND TO BE INSTALLED PER ASTM D2321 TO ENSURE PROPER BEDDING AND BACKFILLING SO DEFLECTION IS LIMITED TO 5%. WORKING TEMPERATURE NOT TO EXCEED 140 F. FLAME SPREAD RATING OF 0-25 WHEN TESTED PER UL-C-100-2-988. PVC PIPING SHALL NOT BE THREADED. SOLVENT CEMENT SHALL BE IN ACCORDANCE WITH ASTM FOR USE WITH PVC.

### PLUMBING NOTES

- ALL PIPES, FITTINGS, FIXTURES AND ALL OTHER END-USE DEVICES INTENDED TO CONVEY OR DISPENSE WATER FOR HUMAN CONSUMPTION THROUGH DRINKING OR COOKING SHALL BE "LEAD FREE" IN COMPLIANCE WITH CALIFORNIA AB1953. PRIOR TO CONSTRUCTION, SUBMIT TO THE ENGINEER A STATEMENT INDICATING ALL PRODUCTS SUPPLIED ARE IN COMPLIANCE WITH THE LAW.
- REFER TO ARCHITECTURAL DRAWINGS FOR EXACT LOCATIONS OF PLUMBING FIXTURES, FIXTURE MOUNTING HEIGHTS AND FLOOR DRAIN LOCATIONS.
- PLUMBING FIXTURES AND INSTALLATIONS THAT SERVE PUBLIC BUILDINGS SHALL COMPLY WITH CBC SECTION 11B-212 "ACCESSIBILITY TO PUBLIC BUILDINGS, BATHING AND TOILET FACILITIES" SEE ARCHITECTURAL DRAWINGS FOR INSTALLATION DETAILS.
- ALL PIPING SHALL BE CONCEALED UNLESS SPECIFICALLY INDICATED OTHERWISE.
- PHYSICALLY VERIFY ELEVATION OF SEWER CONNECTION AND EXACT LOCATION BEFORE STARTING ANY WORK.
- WHERE PIPES PASS THROUGH FIRE RATED CONSTRUCTION AND AT SHAFT FLOOR PENETRATIONS PROVIDE FIRE STOPPING PER CBC CHAPTER 7. SEE ARCHITECTURAL DRAWINGS FOR LOCATIONS OF FIRE RATED ASSEMBLIES.
- INSULATION, COVERINGS OR INSULATION FACING, SHALL BE OF MATERIAL SUITABLE FOR OPERATING TEMPERATURE OF SYSTEM AND SHALL HAVE A FLAME-SPREAD INDEX OF NOT MORE THAN 25 AND A SMOKE-DEVELOPED INDEX OF NOT MORE THAN 50 WHEN TESTED IN ACCORDANCE WITH BUILDING CODE STANDARDS. (CMC 1201.2).
- INSTALLATION INSTRUCTIONS FOR ALL EQUIPMENT SHALL BE MADE AVAILABLE TO THE BUILDING INSPECTOR AT THE TIME OF INSPECTION.
- SEISMIC SUPPORT AND BRACING FOR ALL PIPING SHALL BE INSTALLED IN ACCORDANCE WITH CBC CHAPTER 16A. STANDARDS FOR SUPPORT AND ANCHORAGE METHOD AND MATERIALS PUBLISHED BY SMACNA MAY BE USED.
- WHERE CEILING SPACES ARE USED AS A RETURN AIR PLENUM, MATERIALS SHALL BE NONCOMBUSTIBLE OR SHALL HAVE A FLAME SPREAD INDEX NOT GREATER THAN TWENTY-FIVE (25) AND A SMOKE DEVELOPMENT INDEX NOT GREATER THAN FIFTY (50) IN ACCORDANCE CMC 602.2 AND NFPA 90A.
- PROVIDE 16 GAUGE STAINLESS STEEL PROTECTIVE COVER ON PIPING, WHERE PIPING IS LOCATED IN AN AREA WHERE IT MAY BE SUBJECT TO DAMAGE PER CPC 312.
- INSTALL ALL FLOOR SINKS FLUSH WITH FINISHED FLOOR UNLESS OTHERWISE NOTED. INDIRECT WASTE RECEPTACLES SHALL BE LOCATED WHERE THEY ARE READILY VISIBLE FOR INSPECTION & CLEANING PER CPC 804.1.
- PROVIDE BACKFLOW PREVENTION FOR WATER LINES AT EQUIPMENT CONNECTIONS IN ACCORDANCE WITH CPC 603.
- PUBLIC LAVATORIES SHALL HAVE CONTROLS TO LIMIT THE WATER TEMPERATURE TO 120°F PER CPC 407.3.
- ALL HORIZONTAL WASTE PIPING IS TO BE AT A 2% SLOPE UNLESS OTHERWISE NOTED ON THE DRAWINGS PER CPC 708.1.
- ALL POTABLE WATER SHALL BE DISINFECTED PER CPC 609.10.
- REFER TO SPECIFICATION SECTION 22 00 00 FOR ADDITIONAL REQUIREMENTS.

### CALGreen COMPLIANCE NOTES

- COMPLY WITH PROVISIONS OF THE 2022 CALIFORNIA GREEN BUILDING CODE (CGBC). BELOW ARE REQUIREMENTS DIRECTLY RELATED TO MECHANICAL SYSTEMS. SEE ARCHITECTURAL PLANS AND SPECIFICATION FOR FURTHER REQUIREMENTS INCLUDING ANY VOLUNTARY MEASURES. COORDINATE ALL REQUIREMENTS WITH GENERAL CONTRACTOR.
- PLUMBING FIXTURES SHALL MEET THE MAXIMUM FLOW RATE VALUES IN 2022 CGBC SECTION 5.303.3.
- PLUMBING FIXTURES AND FITTINGS INCLUDING WATER CLOSETS, URINALS, FAUCETS, AND SHOWER HEADS SHALL COMPLY WITH REQUIREMENTS OF 2022 CGBC SECTION 5.303.3.
- ALL PLUMBING FIXTURES AND FITTINGS SHALL BE INSTALLED IN ACCORDANCE WITH THE CALIFORNIA PLUMBING CODE AND SHALL MEET THE APPLICABLE STANDARDS OF TABLE 1701.1 OF THE CPC PER 2022 CGBC SECTION 5.303.6.
- COMPLY WITH ALL PROVISIONS OF 2022 CGBC SECTION 5.408 - CONSTRUCTION WASTE REDUCTION DISPOSAL AND RECYCLING. SEE ARCHITECTURAL PLANS AND SPECIFICATION FOR REQUIREMENTS. COORDINATE ALL REQUIREMENTS WITH GENERAL CONTRACTOR.
- PROVIDE TESTING AND ADJUSTING FOR SYSTEMS IN ADDITIONS, ALTERATIONS AND BUILDINGS UNDER 10,000 SQUARE FEET. 2022 CGBC SECTION 5.410.4.
- PROVIDE OPERATION AND MAINTENANCE MANUALS PER MECHANICAL SPECIFICATIONS AND 2022 CGBC SECTION 5.410.4.5.
- ALL FINISH MATERIALS INCLUDING ADHESIVES, SEALANTS, CAULKS, PAINTS, AND COATINGS SHALL COMPLY WITH 2022 CGBC SECTION 5.504.4.
- WHEN REQUIRED BY THE ENFORCING AGENCY THE OWNER OR OWNERS AGENT SHALL EMPLOY SPECIAL INSPECTORS TO PROVIDE INSPECTION OR OTHER DUTIES TO SUBSTANTIATE COMPLIANCE WITH THE CGBC 2022 CGBC SECTION 702.2.

### DRAWING INDEX

- P001 PLUMBING TITLE SHEET
- P101 PLUMBING FLOOR PLAN
- P701 PLUMBING SPECIFICATIONS



SONOMA COUNTY LIBRARY  
Cloverdale Library Patio Alteration

401 N. CLOVERDALE BLVD  
CLOVERDALE, CA 95425



Date	05.20.24
Drawn By	SS
Checked By	BM
Project No.	TEP #4100
Date	Issue
05/20/2024	Issued for Permit

PLUMBING  
TITLE SHEET

SCALE: AS NOTED

P001







ELECTRICAL SPECIFICATIONS 26 00 00

ELECTRICAL

1.01- RELATED DOCUMENTS  
 A. The General Conditions, Supplementary Conditions and Division 1 apply to the electrical work.

1.02- WORK INCLUDES  
 A. Work included in this section: All materials, labor, equipment, services, and incidentals necessary to install the Electrical Work as shown on the drawings and as specified hereinafter, including, but not limited to the following:  
 1. Distribution system, including main switchboard, panelboards, and feeders.  
 2. Branch circuit wiring, wiring devices and connections to all equipment requiring electrical service.  
 3. Lighting fixtures with hangers, anchors and supports. Lighting Controls.  
 4. Electrical equipment grounding system.  
 5. Telecommunication boxes, outlets, raceways and cabletrays.  
 6. Mechanical equipment power and control connections as stated in the mechanical and electrical specifications and as shown on the mechanical and electrical drawings.  
 7. Fire alarm system shall be Design Build by a Fire Alarm contractor.  
 8. Security and access control.  
 9. Raceways, outlet boxes and power connections for security and access control system. Coordinate all requirements with Owner.  
 10. Sleeves, inserts and blocking in cast concrete as required for work in this section.  
 11. All required incidental work, such as excavating and backfilling, roof flashing, and testing.  
 12. Any other electrical work as might reasonably be implied as required, even though not specifically mentioned herein or shown on the drawings.

1.03- INCORPORATED DOCUMENTS  
 A. Requirements of the general conditions, supplementary conditions, and division 1. sections apply to all work in this section, unless modified herein.  
 B. Published specifications, standard tests or recommended methods of trade, industry or government organizations apply to work of this section where cited by abbreviations noted below, unless modified herein.  
 1. NATIONAL ELECTRICAL CODE, LATEST EDITION, (NEC).  
 2. NEMA STANDARDS  
 3. UNDERWRITERS' LABORATORIES, INC. (UL).  
 4. LOCAL UTILITY COMPANY REGULATIONS.  
 5. NATIONAL FIRE PROTECTION ASSOCIATION (NFPA)

1.04- CONDITIONS AT SITE:  
 A. Visit to site is required of all bidders prior to submission of bid. All will be held to have familiarized themselves with all discernible conditions and no extra payment will be allowed for work required because of these conditions, whether specifically mentioned or not.

1.05- QUALITY ASSURANCE  
 A. Conformance:  
 1. All work shall conform to the applicable requirements of Article 1.03 above.  
 2. The Contractor shall notify the Architect, prior to submission of bid, of any part of the design which fails to comply with abovementioned requirements.  
 3. If after contract is awarded, minor changes and additions are required by aforementioned authorities, even though such work is not shown on drawings or covered in specifications, they shall be included at Contractor's expense.  
 B. Coordination:  
 1. The Contractor shall become familiar with the conditions at the job site, and with the drawings and specifications and plan the installation of the electrical work to conform with the existing conditions and that shown and specified so as to provide the best possible assembly of the combined work of all trades.  
 2. The Contractor shall work out in advance all "tight" conditions, involving all trades and if found necessary, supplementary drawings shall be prepared by this Contractor, for the Architect's approval, before work proceeds in these areas. No additional costs will be considered for work which must be relocated due to conflicts with the work of other trades.

1.06- SUBMITTALS  
 A. Product Data:  
 1. Comply with the General Provisions of the Contract.  
 2. Within 15 days after award of the Contract, submit:  
 a. Complete material list of all items proposed to be furnished and installed under this Section, including but not limited to the following items: Circuit breakers, lighting fixtures, conduit, devices, enclosures, etc.  
 b. Manufacturers' specifications and other data required to demonstrate compliance with the specified requirements.  
 c. Manufacturers' recommended installation procedures which, when approved by the Architect, shall become the basis for inspecting and accepting or rejecting actual installation procedures used on the work.  
 3. Shop Drawings: Furnish shop drawings and/or equipment cuts for the following:  
 a. Light Fixtures  
 b. Switchboard  
 c. Panelboards  
 d. Motor Starters, Control Equipment, and Control Relays  
 e. Disconnect Switches  
 f. Fire Alarm System  
 g. Lamps  
 h. Ballasts  
 i. Lighting Control System  
 j. Security and access Control  
 k. Switches, receptacles and faceplates.  
 4. Test Reports:  
 a. Factory Tests where indicated for specific equipment.  
 b. Field Tests: Performance tests as specified for specific equipment.  
 c. When series rated circuit breakers are used, provide a letter from the manufacturer of the equipment confirming that U.L. series rating exists for all protective devices. State the available fault current from the Utility Company and indicate that the overcurrent devices exceed the available fault current at the respective point of protection.

1.07- MATERIALS  
 A. Materials of the same type or classification, used for the same purpose, shall be the product of the same manufacturer.

1.08- ACCEPTABLE MANUFACTURERS  
 A. Materials shall be of make mentioned elsewhere in this specification. All materials shall be the best of their several kinds, perfectly new and approved by the Underwriters' Laboratories.  
 B. Where material, equipment, apparatus or other products are specified by manufacturer, brand name, type or catalog number, such designation is to establish standards of desired quality, style and utility and shall be the basis of the bid. Materials so specified shall be furnished under the contract unless changed by written approval of the Owner's Representative. Where two or more designations are listed, choice shall be optional with this Contractor, but this Contractor must submit his choice for final approval.

1.09- DELIVERY, STORAGE AND HANDLING  
 A. Protection: Use all means necessary to protect the materials of this Section before, during, and after installation and to protect the work and materials of all trades.  
 B. Delivery and Storage: Deliver all materials to the job site in their original containers with all labels intact and legible at time of use. Store in strict accordance with approved manufacturers' recommendations.  
 C. Replacements: In the event of damage, immediately make all repairs and replacements necessary to the approval of the Architect and at no additional cost to the Owner.  
 D. This Contractor shall personally, or through an authorized representative, check all materials upon receipt at jobsite for conformance with approved shop drawings and/or plans and specifications.

1.10- SCHEDULING/SEQUENCING  
 A. Place orders for all equipment in time to prevent any delay in construction schedule or completion of project. If any materials or equipment are not ordered in time, additional charges made by equipment manufacturers to complete their equipment in time to meet the construction schedule, together with any special handling charges, shall be borne by this Contractor.

1.11- REQUIREMENTS

A. The contract drawings indicate the extent and general arrangements of the conduit wiring systems, etc. If any departures from the contract drawings are deemed necessary by the Contractor, details of such departures and the reasons therefor shall be submitted as soon as practicable, and within 10 days after award of the electrical contract.  
 B. UNLESS MATERIAL LIST AND DATA IS RECEIVED AS A COMPLETE AND ALL INCLUSIVE SUBMITTAL WITHIN THE STIPULATED TIME ALL ITEMS SHALL BE PROVIDED AS SPECIFIED-WITH NO DEVIATIONS PERMITTED.  
 C. Any and all additional costs incurred by the substitution of electrical material or equipment, or installation thereof, whether architectural, structural, plumbing, mechanical or electrical, shall be borne by the Contractor under this section.

1.12- IDENTIFICATION  
 A. Switchboards, feeder circuit breakers in switchboards, panels, disconnect switches, motor starters and motor disconnect switches, cabinets, and other apparatus used for the operation of, or control of circuits, appliances or equipment, shall be properly identified by means of engraved laminated plastic descriptive nameplates mounted on apparatus using stainless steel screws. Nameplates shall have white letters with black background and be submitted to the Architect for approval. Cardholders in any form are not acceptable.  
 B. Each branch circuit of panelboards to have a permanently fixed number with directory, mounted under celluloid on inside of cabinet door, showing circuit numbers, room number feed and typewritten description of equipment supplied by breakers.  
 C. Each Panelboard, Switchboard and Motor Control Center shall be provided with an Arc-Flash warning label per NEC requirements.

PART 2 - PRODUCTS:  
 2.01- GENERAL  
 A. Materials shall be new, packed in original containers, installed and turned over to the Owner free of defects.  
 B. Materials shall bear Underwriters' Laboratory label.  
 C. Furnish equipment and materials for any one system by same manufacturer.

2.02- MATERIALS  
 A. Conduit  
 1. Conduit shall be delivered to the site of construction in the original bundles. Each length shall bear the label of the National Board of Fire Underwriters. All conduit subjected to rough usage while on the job, before installation, shall be removed from the premises upon notice.  
 2. Raceway and boxes located as indicated on drawings and at other locations required for splices, taps, wire pulling, equipment connections, and compliance with regulatory requirements. Raceway and boxes are shown in approximate locations unless dimensioned. Provide raceway to complete wiring system.  
 3. Rigid Steel: Hot dipped galvanized, used exposed and in concrete slab, with completely watertight fittings.  
 4. "Schedule 40" PVC shall be provided with code size minimum bare No. 12 ground wire with "Schedule 80" elbows and stub-ups.  
 5. All rigid steel conduit, couplings and elbows in soil or under membrane to be 1/2 tape wrapped with Scotch #50 tape and threaded ends coated with red lead prior to installation of couplings.  
 6. Use flexible conduit for all motor connections. Flexible metal type provide with code size (minimum No. 12) bare ground wire in all flexible conduit.  
 7. Conduit Bends - Long Radius.  
 8. Provide conduit seals at all concrete slab penetrations.  
 9. Contractor shall xray all existing concrete slab before core drilling.  
 10. All indoor conduit shall be installed concealed in walls or above ceiling unless noted otherwise  
 11. Installation:  
 a. Outdoor Locations:  
 • Above Grade: Provide rigid steel conduit. Provide cast metal outlet, pull, and junction boxes.  
 • In Soil: Provide Sched 40 or 80 PVC with Sched 80 PVC elbows (in marine/high moisture environments) or Rigid Steel elbows wrapped.  
 • In Concrete: Provide hot dipped galvanized rigid steel or Sched 40 PVC Conduit.  
 • Flexible Connection: WP Flexible metal conduit.  
 • Watertight and corrosion resistant fittings, couplings, boxes, etc.  
 b. Indoor Locations:  
 • Exposed Dry Locations: Provide galvanized rigid steel conduit or intermediate metal conduit. Provide cast boxes. Electric Metallic Tubing may be provided in unfinished areas.  
 • Concealed Dry Locations: Provide electrical metallic tubing for sizes less than 2-inches and provide galvanized rigid steel or intermediate steel conduit in sizes 2-inches or larger. Provide cast or sheet metal boxes.  
 • Electric non-metallic tubing may be used from data/voltage outlet to above non plenum ceiling only, otherwise it is unacceptable.  
 • Flexible Conduit/MC cable may be used for the following applications only if allowed by the latest NEC publications:  
 • Between light fixtures / light switches (not for homerun)  
 • Between general 20A receptacles within walls (not for homerun)  
 • Cable must be the same size as the IMC or EMT conduit to which it is connected. Both the flexible metal conduit and it's fittings are to be listed for grounding. A green grounding conductor shall be installed. All connections are to be of a NEMA approved type.  
 • Electric non-metallic tubing may be used from data/voltage outlet to above non plenum ceiling only, otherwise it is unacceptable.  
 • Locations subject to Corrosive Atmosphere: Provide PVC coated, galvanized rigid steel or intermediate steel conduit. Provide PVC coated cast or sheet metal boxes.  
 • Hazardous Locations (Per NEC Article 500): Galvanized rigid steel conduit. Cast iron boxes with threaded hubs for conduit entry. Conduit seals.

B. Conduit Fittings:  
 1. Fittings for rigid steel and flexible type conduit shall be of a type as required, malleable iron or steel, galvanized or sherardized.  
 C. Outlet Boxes and Junction Boxes:  
 1. Galvanized one piece steel knockout type, unless otherwise noted, sizes as required for conditions at each outlet or as noted, not smaller than 2 inches wide by 4 inches high, ganged where multiple switch locations are indicated.  
 2. Outlet boxes located on exterior to be flush type (unless notes otherwise) with Weatherproof extra duty In-Use cover with lockable covers for receptacles.  
 3. All connectors from conduit to junction or outlet boxes shall have integral insulated throats.  
 4. Flush Service Floor Boxes: Multi-gang, cast iron, watertight, with corrosion resistant finish, exterior leveling screws, removable partitions, adjustable before and after concrete pour, with gasketed cover, meeting U.L. 514. Coordinate with Owner's Representative and provide brass or black carpet plate (per owners preference) where required.  
 5. Outlet boxes for telephone and cable TV outlets shall be 4" square minimum with single gang plaster rings.  
 D. Power Wire and Cable:  
 1. Copper 90% conductivity. Solid copper for conductors smaller than No. 8 AWG. Stranded copper for conductors No. 8 AWG and larger. No conductors smaller than No. 12 AWG, except as noted.  
 2. Insulation type: #12 to #1 AWG: THHN for wet locations and THHN for dry locations. #10 through #4/0 AWG: XHHW (55 Mils), 250MCM and larger: XHHW (65 Mils)  
 3. Conductors No. 8 and larger and as otherwise noted on drawings shall be stranded.  
 4. Connections to devices from "through, feed" branch circuit conductors to be made with pigtails, with no interruption of the branch circuit conductors.  
 5. Neutral conductor identified by white outer covering braid, with different tracers of "EZ" numbering tags used where more than one neutral conductor is contained in a single unit.  
 6. Neatly arrange and "marlin" wire in panels and other equipment with "T and B Ty-rap" or approved equal plastic type strapping.  
 7. Label each wire of each electrical system in each pull box, junction box, outlet box, terminal cabinet, and panelboard in which it appears with "EZ" numbering tags.  
 8. All wire and cable shall bear the Underwriters' Label, brought to the job in unbroken packages; wire color coded as follows:

Voltage	Phasing	A Phase	B Phase	C Phase	Neutral
120/240	1p3w	Black	Red	White	White
120/208	3p 4w	Black	Red	Blue	White
208	3w	Black	Red	Blue	-
277/480	3p 4w	Brown	Orange	Yellow	White
480	3w	Brown	Orange	Yellow	-

E. Telecommunication Wiring/ Receptacles:  
 1. Category 6 UTP cable: Unshielded, 4 twisted-pair, 24 AWG copper, Category 6  
 2. Indoor Fiber Optic backbone cable: 12 strand, 62.5/125 m, multi-mode, riser type, NEC rated OFNR/FT4, color coded, ripcord, 900 m buffer coating.  
 3. For indoor TV outlets: single gang with cable TV jack.  
 4. Route in cable tray or on J-hooks (max. 8ft on center where above accessible ceiling) or conduit (where non accessible).  
 F. Receptacles: Leviton Decora style or equal, 125 volts, specification grade, conventional style, white color, unless otherwise noted:  
 1. 15A 3PG 125 volt duplex TP - Leviton T5325-W or equal  
 2. 15A 3PG 125 volt duplex TP with USB - Leviton T5632-W  
 3. 20A 3PG 125 volt duplex TP - Leviton T5825-W or equal  
 4. 20A 3PG 125 volt duplex TP with USB - Leviton T5832-W  
 5. 15A 3PG 125 volt duplex AFCI TP - Leviton AFTR1-W or equal  
 6. 20A 3PG 125 volt duplex AFCI TP - Leviton AFTR2-W or equal  
 7. 20A 3PG 125 volt duplex GFCI/AFCI TP - Leviton AGTR2-W or equal  
 8. 20A 3PG 125 volt duplex GFCI TP - Leviton GFWT2-W or equal  
 9. 15A 3PG 125 volt duplex TP Pop-up floor box - Leviton PFR1 (verify color)  
 10. 15A 3PG 125 volt duplex TP with USB Pop-up floor box - Leviton PFUS1 (verify color)  
 11. 20A 3PG 125 volt duplex TP Pop-up floor box - Leviton PFR2 (verify color)  
 12. 20A 3PG 125 volt duplex TP with USB Pop-up floor box - Leviton PFUS2 (verify color)  
 13. 20A 3PG 125 volt isolated ground receptacle, 3 wire, orange color 1 I.G.  
 14. Special appliances receptacles: Match NEMA configuration of equipment plug.  
 H. Plates: Leviton white, or equal, except as noted:  
 1. For indoor flush outlet boxes: Decora Style.  
 1.1. Single gang: Leviton 80301-SW (snap) or equal  
 1.2. Double gang: Leviton 80309-SW (snap) or equal  
 2. Plates for surface mounted outlets: galvanized steel unless otherwise noted.  
 3. Exterior Locations - Weatherproof extra duty In-Use cover - Leviton 5980-UCL or equal.  
 I. Motor Disconnect Switches and Safety Switches: Heavy Duty Type, cover interlocked with operating handle so that cover cannot be opened with switch in closed position and switch cannot be closed with cover in open position, 240 or 480 volt rating, as required or as noted on drawings, in Nema 1 enclosure indoors, 3R enclosure outdoors, or as otherwise noted. All motor circuit fuses shall be dual element type.  
 J. Lugs and Connectors: Thomas and Betts "lock-tite", for No. 4 and larger wire; "Scotchlock" with insulator for No. 6 and smaller wire.  
 K. Splice Insulation: "Scotch" electrical tape with vinyl plastic backing or rubber tape with protective friction tape for interior work.  
 L. Grounding:  
 1. Install ground wires in rigid conduit. Provide physical protection for grounding electrode and bonding conductors in accordance with nec 250-64. Grounding conductors shall be in conduit and installed in accordance with NEC 250-64(e).  
 2. All grounding electrode conductor connections "hermitic" or "cad\_weld" welded.  
 3. Use approved pressure type solderless connector or use fusion welding for all connections to and bonding of grounding electrode system. All connections shall be visible, readily accessible for testing purposes.  
 4. Terminate grounding conduits at equipment with ground bushing, with ground wire connected through bushing.  
 5. Provide No. 12 stranded (green) THHN conductor from outlet box to ground screw of every receptacle except isolated ground receptacles.  
 6. Ground all isolated sections of metallic raceways.  
 7. Provide #12 minimum stranded (green) THHN conductor sized per NEC, or as noted, connected continuously throughout branch circuit for all circuits, bonded to panel ground bus, and to all electrical devices and equipment enclosures.  
 8. After installation, test system, using the three-point fall of potential method only. Record results and submit to Architect for approval. If resistance to ground exceeds three (3) ohms, install additional ground rods, bonded and interconnected to grounding electrode system. Provide additional grounding until resistance is less than three (3) ohms.

M. Panelboards:  
 1. Surface or flush mounted, with branch circuits as shown on drawings.  
 2. Enclosures: code gauge galvanized steel sheet with welded full flange and pieces, stretcher\_ leveled steel trim, backpan and door.  
 3. Bussing of copper with silver plated contact surfaces.  
 4. Trims on surface mounted cabinets secured with nickel plated screws with cup washers, bottom of all trims to have lugs for resting on cabinet flange.  
 5. Panels shall be 20 inches minimum in width, provided with approved gutter space, barriers and adjustable supports. Doors mounted with concealed hinges provided with combination spring latch and lock. Doors and trims and surface mounted cabinets primed and finished with one coat baked on gray enamel.  
 6. Breakers on same phase to be aligned horizontally. Each panel provided with 5\_handle locks.  
 7. Each branch circuit of panelboards to have a permanently fixed number with one word directory, mounted under celluloid on inside of cabinet door, showing circuit numbers and typewritten description of outlets controlled by breakers. Color code mains and each breaker terminal, same as conductor insulation.  
 8. Each panel shall be equipped with a copper ground bus.

N. Circuit Breakers:  
 1. General: Circuit breakers shall be molded case rated for 480 or 240 volts, multiple or single pole and amperage rating as shown on the drawings, bolt on, manually operated with "de-ion" arc chutes.  
 2. Distribution circuit breakers shall be rated for the amps interrupting capacity noted on the drawings or U.L. series rated with the main circuit breaker.  
 3. Branch circuit breakers shall be rated for the amps interrupting capacity or U.L. series rated with the distribution and main circuit breakers, General Electric type TEB or equal, minimum 22,000 A.I.C for 120/208 volt, type TED or equal, minimum 42,000 A.I.C for 277/480 volt.  
 4. Where mechanical equipment is U.L. listed for overcurrent protection with fuses or HACR type circuit breakers, provide fuses where a fused switch is shown. Where the overcurrent protection is a circuit breaker provide HACR, (HACR means Heating, Air-Conditioning and Refrigeration) type.  
 5. Provide type "SWD" circuit breakers where the circuit breaker is going to be used as a switching device in a panelboard.  
 6. Provide GFCI rated circuit breakers in all locations within 6-feet of water.  
 O. Starters:  
 1. Magnetic starters shall be rated in accordance with latest published NEMA standards for size and horsepower rating, Westinghouse A-200 series or equal. Provide with overload sensor in each phase, hand-off-auto switch, red "run" pilot light, in Indoor NEMA 1, Outdoor NEMA 4X, or NEMA 3R enclosure as shown. Coil shall be rated 120 VAC. Starters shall be across-the-line non-reversing unless otherwise noted.  
 2. Contacts: Across-the-line magnetic starters shall be equipped with double break silver alloy contacts. All contacts shall be replaceable without removing power wiring or removing starter from panel. The starter must have straight-through wiring.  
 3. Coils: Coils shall be of molded construction. All coils shall be replaceable from the front without removing the starter from the panel.  
 4. Overload Relays and Thermal Units: Overload relays shall be the melting  
 P. Motor Connections:  
 1. Install motor connections complete for all motors by other trades as shown on drawings.  
 2. Furnish and install all disconnect switches, outlet boxes, starters, limeswitches etc., where noted.  
 3. All motor and temperature control low voltage wiring shall be installed and connected by Division 15 Section of specifications, unless otherwise indicated on electrical and mechanical drawings.  
 Q. Motor / Equipment Switches: Rated 20 amp, 277 volt, quiet type, white color, specification grade, unless otherwise noted.  
 1. Single Pole - toggle or rocker switch  
 2. Wall mounted Occupancy Sensors- Dual Technology  
 R. Lighting Controls: Provide full room controls to provide the control requirements shown. Manufacturer shall have min 10yrs in manufacturing of similar products. All accessory items such as switches, light fixtures etc shall be specifically designed and approved by the manufacturer to function together. Manufacturers include Wattstopper, Leviton, Lutron or equal. Provide detailed wiring diagrams, device layout locations, and devices controlled for approval.  
 As listed in fixture schedule, and on drawings as indicated by letter type, completely lamped with new lamps, properly operating at time of acceptance of electrical work. Electrical Components, Devices, and Accessories: Listed and labeled as defined in NFPA 70, by a qualified testing agency, and marked for intended location and application.  
 a) Standards:  
 • ENERGY STAR certified.  
 • California Title 24 compliant.  
 • UL Listing: Listed for damp location.

• Recessed luminaires shall comply with NEMA LE 4.  
 1. Lamps:  
 a. Unless otherwise noted, lamps described on the Drawings and in these Specifications, are ANSI nomenclature; lamps shall be manufactured by Osram/Sylvania, North American Philips, or approved equal.  
 b. All incandescent lamps and tungsten halogen lamps shall be 125 -130 volt rated extended life or 2,000 hour life whenever such designs are available.  
 c. 18 fluorescent lamps shall be 3500K-4100K color temperature, energy saving type suitable.  
 d. Compact fluorescent lamps shall be 3500K-4100K color temperature, twin-tube and double twin tube (as required for each fixture), as manufactured by North American Philips, approved equal.  
 e. LED lamps shall be 3500K-4100K color temperature. All LED shall be 0-10V dimming unless specifically stated otherwise. If contractor finds a fixture is not available with 0-10V dimming and the contractor shall alert the GC prior to Bid.  
 f. CRI of minimum 80. CCT  
 g. Rated lamp life of 35,000 hours to L70.  
 h. Lamps dimmable from 100 percent to 1 percent of maximum light output  
 3. Ballasts:  
 a. Fluorescent Lamp Ballasts: Solid State full light output Class P, ETL certified to CBM standards, high power factor one, two, three, or four lamp types; minimum starting temperature 50 degrees F, unless otherwise noted. Ballasts containing "PCB" are not permitted. The allowable total harmonic distortion shall be equal to or less than 10%. Maximum crest factor 1.4. Power factor .97 or greater. Advance, Magnetek, Lutron or Motorola.  
 b. Sound Ratings: "A", or the lowest rating available, for the number and types of lamps ballasted. Replace noisy ballasts at no cost to the Owner.  
 c. All ballasts shall be high power factor energy efficient type.  
 d. Ballasts in refrigerated spaces or outdoors shall be zero (0) degree F. temperature rated.  
 e. All ballasts shall be operated without excessive or unusual noise. Noisy or otherwise defective ballasts shall be replaced.  
 f. Contractor shall burn in lamps per manufacturer's instructions.  
 4. Plastic:  
 a. Translucent Plastic Components: Translucent plastic shall be made of smooth, white, 100 percent virgin acrylic material.  
 b. Plastic Lenses: Lenses shall be uncolored 100 percent virgin acrylic plastic.  
 5. Finish on Metal Parts:  
 a. Steel Reflectors: Unless otherwise specified, the reflector surface finish shall be of synthetic white enamel or polyester powder coating.  
 b. Aluminum Reflectors: Reflecting surfaces shall be provided with either a specular or diffuse finish as indicated.  
 c. Non\_Reflecting Surfaces: Unless otherwise specified, the finish on all non\_reflecting exterior surfaces shall be aluminum oxide or aluminum; white, gray or aluminum paint on steel; nickel or chromium plating on copper alloy. Fastening devices shall be nickel, chromium, cadmium or zinc plated.

PART 3 - EXECUTION

3.01- INSPECTION  
 A. Examine the areas and conditions under which the work of this Section will be installed. Correct conditions detrimental to the proper and timely completion of the Work. Do not proceed until unsatisfactory conditions have been corrected.

3.02- PREPARATION  
 A. Drawings  
 1. The general arrangement and location of wiring and equipment is shown on the electrical drawings and shall be installed in accordance therewith, except for minor changes required by conflict with the work of other trades.  
 2. Drawings indicate the circuit and panel which supplies each device or fixture. Provide and install conduit and conductors to make all connections from panel to nearest device and from first device to additional devices on same circuit. Conduit size and fill shall satisfy NEC requirements. Two or three different phases supplied by a 3\_phase panel may share a single neutral only if circuit positions are adjacent in the panel and the breakers will have to be provided with a handle tie or multi-pole breaker per NEC requirements. Do not exceed 4 #12 or 3 #10 conductors in a 1/2" conduit, 7 #12 or 5 #10 in a 3/4" conduit, or 11 #12 or 9 #10 in a 1" conduit, unless otherwise noted. If more than three current carrying conductors are installed in one conduit, conductor size shall be increased as required per Note 8 to Table 310.16 of the NEC.  
 3. Drawings indicate the location of all light switches. Where fixtures in a room are controlled by more than one switch, the same lower case letter is drawn adjacent a switch and each fixture controlled by that switch. Where no lower case letter is adjacent to a switch, all fixtures in the room are controlled by that switch. Provide and install conduit and wire from fixture to switch and between fixtures as required to accomplish switching shown. Do not route branch circuit wiring for light fixtures through switch boxes.  
 4. Control wiring is generally not shown on the plans. Contractor shall refer to control diagrams and provide and install all wiring and raceways required to make all interconnections.  
 5. All branch circuit wiring No. 12 and larger as noted, all control wiring No. 14 or larger.  
 6. All dimensions, together with locations of doors, partitions, etc. are to be taken from the Architectural Drawings, verified at site by this Contractor.  
 7. Maintain "as-constructed" Record Drawings at all times, showing the exact location of concealed conduits and feeders installed under this contract, and actual numbering of each circuit. Upon completion of work and before acceptance can be considered, this Contractor must forward to the Owner's Representative corrected Record Drawings in AutoCAD format indicating the electrical work as installed.

3.03- FIELD QUALITY CONTROL  
 A. All workmanship shall be first class and carried out in a manner satisfactory to and approved by the Architect.  
 B. This Contractor shall personally, or through an authorized and competent representative, constantly supervise the work and so far as possible keep the same foreman and workmen on the job throughout.

3.04- INSTALLATION/APPLICATION/ERECTION  
 A. Cutting, repairing and structural reinforcing for the installation of this work shall be done by the General Contractor in conformance with the Architect's requirements.  
 B. Provide and place in form work all conduit, inserts and sleeves in time to prevent any delay in the concrete work.

3.05- ADJUSTING AND CLEANING  
 A. Main switchboard, panelboards and all other electrical equipment not "finish painted" under other sections shall be touched up where finished surface is marred or damaged. Panelboards in finished areas shall be painted to match wall.  
 B. All equipment, lighting fixtures, etc., shall be left in clean condition, with all shipping and otherwise unnecessary labels removed therefrom.  
 C. Excavate and trench as necessary for the electrical installation, and when the work has been installed, inspected and approved, backfill all excavations with imported sandy soil in maximum 8" (eight inch) layers, moisten and machine tamp to 95% compaction, and restore the ground and/or paving or floor surfaces to their original condition. Comply with requirements of Division 2.

3.06- SCHEDULES  
 A. Coordination: Coordinate installation of electrical items with the schedule for other work to prevent unnecessary delays in the total Work.

3.07- TESTING  
 A. Grounding System:  
 1. All ground connections shall be checked and the entire system shall be checked for continuity. The resistance of the ground system shall be measured using a 3 point fall\_of\_potential method. The maximum ground resistance shall be three ohms. If the measured ground resistance exceeds three ohms, additional ground rods shall be installed until a value of three ohms or less is obtained.  
 2. Ground tests shall meet the requirements of the National Electric Code.  
 B. Lighting Systems:  
 1. The interior and exterior lighting systems shall be checked for proper local controls and operation of entire installation, including the operation of the low voltage lighting control system.  
 C. Power Distribution System:  
 1. Tests: Test main switchboard, distribution boards, and panelboards for grounds and shorts with

mains disconnected from feeders, branch circuits connected and circuit breakers closed, all fixtures in place and permanently connected and grounding jumper to neutral lifted and with all wall switches closed.  
 2. Test each individual circuit at each panelboard with equipment connected for proper operation. Inspect the interior of each panel.  
 3. Check verification of color coding, tagging, numbering, and splice make up.  
 4. Verify that all conductors associated with each circuit are in same conduit.  
 5. Demonstrate that all lights, jacks, switches, outlets, and equipment operate satisfactorily and as called for.  
 D. Fire Alarm System: Verify that all equipment, components, and devices function as specified and to the satisfaction of the Authority Having Jurisdiction.

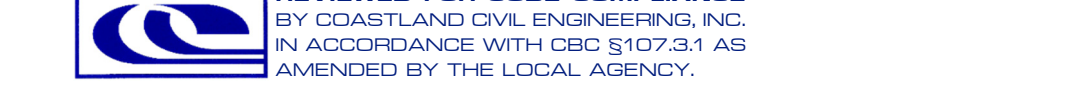

09/24  
**BrokawDesign**  
 P.O. BOX 3103  
 ROHNERT PARK, CA 94927  
 www.brokawdesign.com

WIRING NOTES

- IF MORE THEN 3 CURRENT CARRYING CONDUCTORS ARE INSTALLED PER RACEWAY, CONTRACTOR SHALL DEMONSTRATE COMPLIANCE WITH NEC TABLE 310.15(B) (3) (a).  
 1.1. MAX (9) #12 AWG FOR 20A CIRCUITS.  
 1.2. MAX (6) #10 AWG FOR 30A CIRCUITS.  
 1.3. MAX (6) #8 AWG FOR 40A CIRCUITS.
- FOR BRANCH CIRCUITS DO NOT EXCEED NEC CONDUIT FILL REQUIREMENTS. PROVIDE MAX:  
 2.1. MAX (9) #12 AWG THHN PER 3/4" EMT CONDUIT.  
 2.2. MAX (6) #10 AWG THHN PER 3/4" EMT CONDUIT.  
 2.3. MAX (4) #8 AWG THHN PER 3/4" EMT CONDUIT.  
 2.4. MAX (3) #6 AWG THHN PER 3/4" EMT CONDUIT.  
 2.5. MAX (2) #4 AWG THHN PER 3/4" EMT CONDUIT.  
 2.6. MAX (3) #4 AWG THHN PER 1" EMT CONDUIT.  
 2.6. MAX (2) #2 AWG THHN PER 1" EMT CONDUIT.  
 2.7. MAX (3) #2 AWG THHN PER 1 1/4" EMT CONDUIT.
- FOR 20A CIRCUITS PROVIDE MINIMUM:  
 3.1. UP TO 75FT - #12 AWG  
 3.2. 75FT TO 150FT - #10 AWG  
 3.3. 150FT TO 250FT - #8 AWG
- ADHERE TO VOLTAGE DROP LIMITS AS SHOWN BELOW:

CIRCUIT VOLTS (V)	SUMMARY OF VOLTAGE DROP LIMITS			
	2% VOLTAGE DROP (V)	3% VOLTAGE DROP (V)	TOTAL LOSS (V)	
120	2.4	3.6	6.0	
208	4.2	6.2	10.4	
240	4.8	7.2	12.0	
277	5.5	8.3	13.9	
480	9.6	14.4	24.0	

WIRE	CIRCUIT AMPS	MAXIMUM FEEDER LENGTH				MAXIMUM BRANCH CIRCUIT LENGTH					
		120	208	240	277	480	120	208	240	277	480
14	12	39	67	78	90	156	58	101	117	135	233
12	16	46	80	93	107	185	69	120	139	160	278
10	24	48	83	96	111	192	72	125	144	166	288
8	32	57	99	115	132	229	86	149	172	199	344
6	40	73	127	146	169	293	110	190	220	253	439
4	52	89	154	178	206	356	134	232	267	309	535
2	72	103	178	206	237	412	154	267	309	356	617
0	96	123	212	245	283	490	184	319	368	424	735
00	108	137	238	274	317	549	206	357	412	475	823
0000	144	163	283	327	377	654	245	425	490	566	960
250 (kcmil)	164	170	294	340	392						



**SHEET NOTES - DEMOLITION**

- A. DEMOLITION DRAWINGS ARE BASED ON CASUAL FIELD OBSERVATION AND EXISTING AVAILABLE RECORD DOCUMENTS.
- B. REMOVE CONDUIT, WIRE, BOXES, AND FASTENING DEVICES TO AVOID ANY INTERFERENCE WITH NEW INSTALLATION.
- C. DISCONNECT, REMOVE AND/ OR EXTEND ELECTRICAL SYSTEMS IN WALLS, FLOORS, AND CEILINGS SCHEDULED FOR REMOVAL.
- D. RECONNECT EQUIPMENT BEING DISTURBED BY RENOVATION WORK AND REQUIRED FOR CONTINUE SERVICE TO NEAREST AVAILABLE PANEL.
- E. DISCONNECT OR SHUT OFF SERVICE TO AREAS WHERE ELECTRICAL WORK IS TO BE REMOVED. REMOVE ELECTRICAL FIXTURES, EQUIPMENT, AND RELATED SWITCHES, OUTLETS, CONDUIT AND WIRING WHICH ARE NOT PART OF FINAL PROJECT.
- F. INSTALL TEMPORARY WIRING AND CONNECTIONS TO MAINTAIN EXISTING SYSTEMS IN SERVICE DURING CONSTRUCTION.
- G. DO NOT PERFORM WORK ON ENERGIZED EQUIPMENT OR CIRCUITS.
- H. REMOVE, RELOCATE, AND EXTEND EXISTING INSTALLATIONS TO ACCOMMODATE NEW CONSTRUCTION.
- I. REPAIR ADJACENT CONSTRUCTION AND FINISHES DAMAGED DURING DEMOLITION AND EXTENSION WORK.

**KEYED NOTES - DEMOLITION**

- 1. DEMOLISH EXISTING CONDUIT AND WIRING BACK TO SWITCH LOCATION.
- 2. EXISTING EXHAUST FAN TO REMAIN. DEMOLISH WIRING BACK TO SWITCH LOCATION.
- 3. DEMOLISH EXISTING 100W LIGHTING FIXTURES IN ROOM. REUSE EXISTING LIGHTING CIRCUIT FOR NEW FIXTURE CONNECTIONS.

REVISION SCHEDULE		
NO.	DESCRIPTION	DATE
	PERMIT	5/20/24
1	PLAN CHECK	08/19/24



**BrokawDesign**  
 P.O. BOX 3103  
 ROHNERT PARK, CA 94927  
 www.brokawdesign.com

PROJECT:  
**CLOVERDALE LIBRARY PATIO ALTERATION**  
 401 N. CLOVERDALE BLVD.  
 CLOVERDALE, CA 95425

SHEET NAME:  
**DEMOLITION PLAN**

ISSUE DATE:	09/22/2024
PREPARATION AND REVIEW	
DRAWN BY:	CB
DESIGNER:	CB
PROJ MGR:	CAC
PEER REVIEW:	-
SHEET NUMBER:	

**E101**

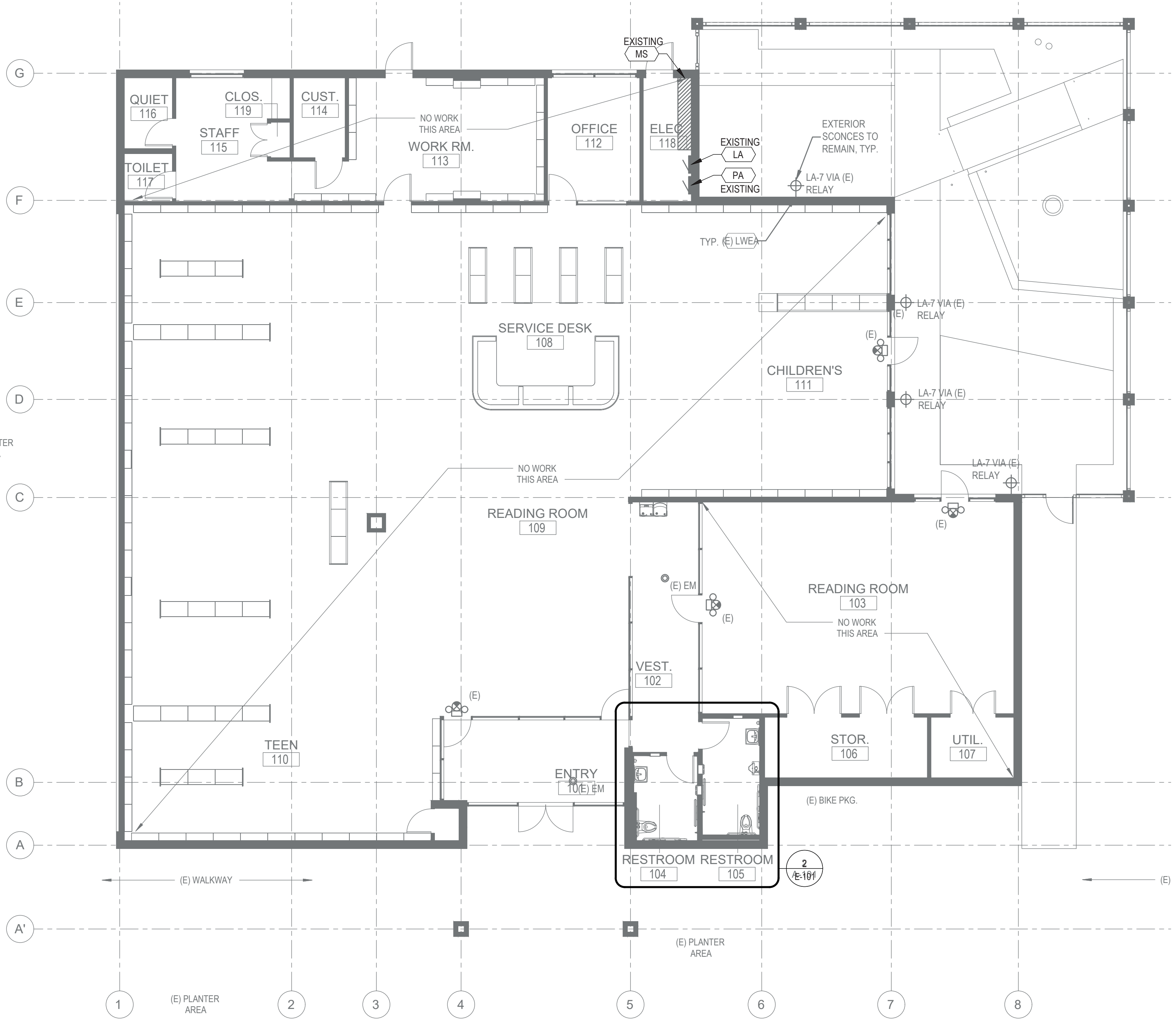

**1 DEMOLITION ELECTRICAL PLAN**  
 SCALE: 1/8" = 1'-0"

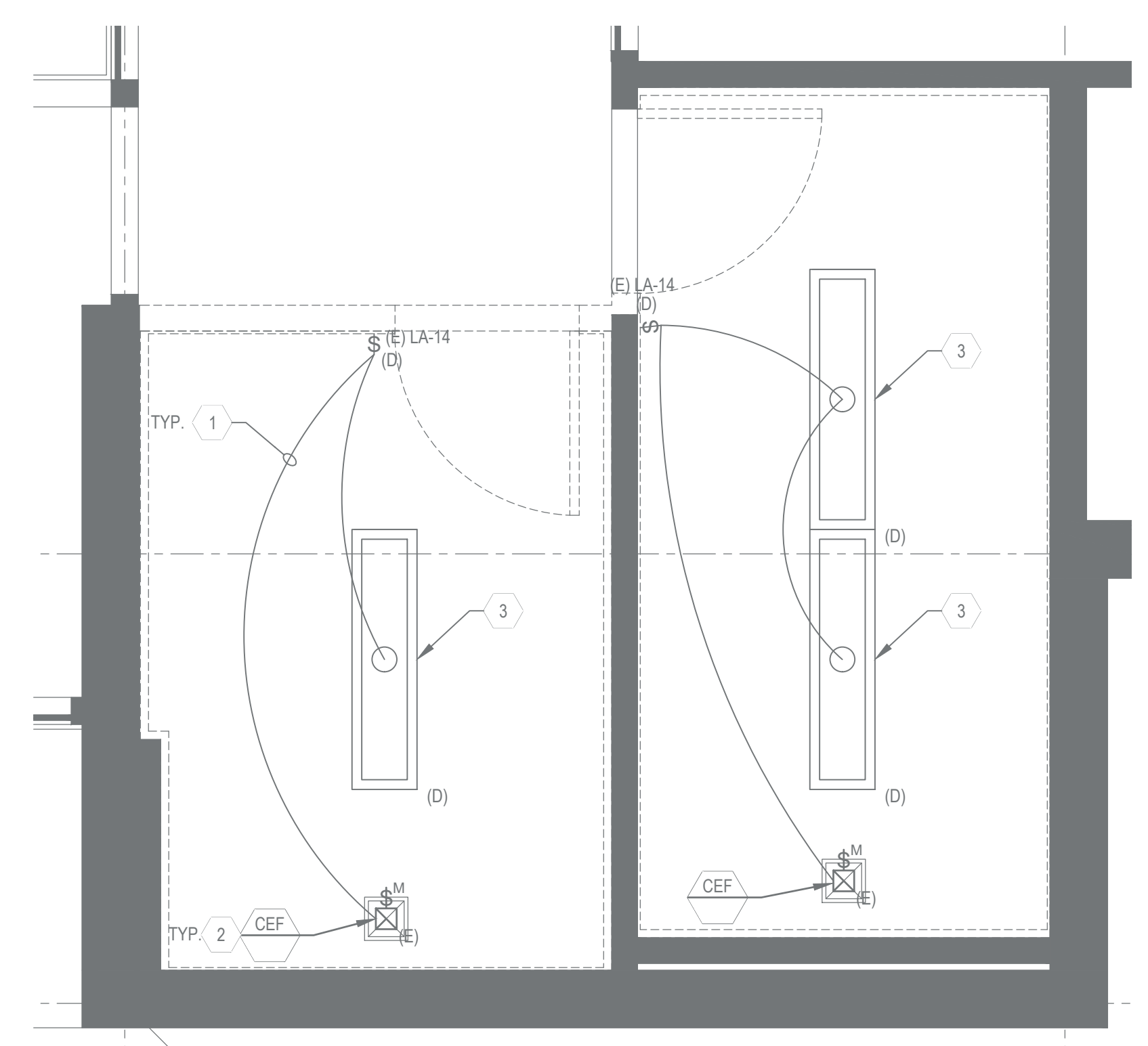

**2 ENLARGED DEMOLITION LIGHTING PLAN**  
 SCALE: 1/2" = 1'-0"

**SHEET NOTES - LIGHTING**

- A. REFER TO ARCHITECTURAL REFLECTED CEILING PLANS FOR COORDINATED CEILING INFORMATION. VERIFY THE CEILING TYPES IN ALL SPACES WITH THE ARCHITECTURAL DRAWINGS AND COORDINATE WITH THE LIGHT FIXTURES TO BE INSTALLED. MINOR ADJUSTMENTS IN LOCATION MAY BE REQUIRED BY THE CONTRACTOR AND PROVIDED AT NO ADDITIONAL COST TO THE OWNER AS DIRECTED BY THE OWNER'S REPRESENTATIVE. COORDINATE INSTALLATION OF ALL LIGHT FIXTURES WITH MECHANICAL SYSTEMS AND FIRE SPRINKLER HEADS AND PIPING PRIOR TO THE INSTALLATION OF ANY SYSTEMS
- B. THE FIXTURE SHALL BE PROVIDED WITH ALL NECESSARY HARDWARE, CLIPS, TRIM, ETC. FOR A COMPLETE AND "FINISHED" INSTALLATION. PROVIDE ALL NECESSARY BLOCKING.
- C. LUMINARIES RECESSED INTO INSULATED CEILINGS SHALL BE RATED FOR INSULATION CONTACT ("IC-RATED").
- D. ALL LIGHTING CONSTRUCTION SHALL BE COORDINATED TO MAINTAIN WALL AND CEILING RATING INDICATED ON THE ARCHITECTURAL DOCUMENTS.
- E. ALL LOW VOLTAGE (0-50 volt) LIGHTING CONTROL WIRING SHALL BE INSTALLED IN CONDUIT.
- F. CENTER ALL EXIT SIGNS IN DOOR WAYS WITH BOTTOM OF SIGN AT +2" ABOVE DOOR FRAME U.O.N.
- G. PROVIDE COMMON FACE PLATE FOR ALL SWITCHES IN GANGED GROUPS. INDIVIDUAL FACE PLATES FOR GROUPS OF SWITCHES WILL NOT BE ACCEPTED.
- H. VERIFY ROUGH-IN LOCATIONS OF ALL DEVICES WITH THE OWNER'S REPRESENTATIVE. DO NOT PULL ANY CONDUCTORS OR CABLE UNTIL THE DEVICE LOCATIONS HAVE BEEN REVIEWED AND ACCEPTED.
- I. BATTERY BALLAST FIXTURE AS INDICATED WITH "EM" DESIGNATION SHALL BE CONNECTED FOR SWITCHED OPERATION TO PROVIDE EGRESS ILLUMINATION DURING POWER OUTAGE. PROVIDE SWITCHED AND UN-SWITCHED HOT CIRCUIT TO FIXTURE AS RECOMMENDED BY THE BALLAST MANUFACTURER. PROVIDE REMOTE TEST SWITCH FOR FIXTURES WITH BATTERY BALLAST(S)
- J. EXTERIOR LIGHTING MOUNTED UNDER 24FT AND OVER 40W SHALL BE CONTROLLED BY A MOTION SENSOR AND SHALL REDUCE LIGHTING TO 50% WHEN UNOCCUPIED.
- K. ALL EXTERIOR LIGHTING SHALL BE SET TO DUSK TO DAWN WITH PHOTOCONTROL OR ASTRONOMICAL TIMECLOCK.
- L. ALL EXTERIOR LIGHTING RATED OVER 6200LUMENS SHALL MEET OR EXCEED BUG RATINGS.
- M. CONTRACTOR MAY REDUCE WIRING THAT IS OVERSIZED DUE TO VOLTAGE DROP DOWN WHEN WITHIN 10-FT OF FIXTURE / DEVICE.
- N. VERIFY MOUNTING HEIGHTS OF BUILDING FIXTURES WITH ARCHITECTURAL PLANS.
- O. CONTRACTOR TO PROVIDE A SHOP DRAWING SUBMITTAL INCLUDING SITE VERIFICATION OF CUSTOM LENGTHS OF STRING LIGHT RUNS, AIRCRAFT CABLE, AND SUPPORT HARDWARE. SPECIFICATIONS TO BE PROVIDED BY THE MANUFACTURER.

**SHEET NOTES - ELECTRICAL**

- A. ALL EXTERIOR MOUNTED DEVICES SHALL BE PROVIDED WITH WP OR NEMA 3R RATING.
- B. PROVIDE HUB TYPE FITTINGS ON EXTERIOR CONDUITS.
- C. ALL EMPTY BOXES SHALL BE PROVIDED WITH BLANK COVER PLATES.
- D. VERIFY COLOR OF ALL DEVICES AND COVER PLATES WITH THE OWNER'S REPRESENTATIVE PRIOR TO ORDERING.
- E. ALL EXTERIOR COVER PLATES SHALL BE STAINLESS STEEL.
- F. RECEPTACLES PROVIDED AT COUNTER TOPS SHALL BE LOCATED AT +6" ABOVE BACK SPLASH; VERIFY EXACT LOCATION WITH ARCHITECT PRIOR TO ROUGH-IN.
- G. PROVIDE DUPLEX MECHANICAL EQUIPMENT MAINTENANCE RECEPTACLE WITHIN 25-FEET OF ALL EQUIPMENT TO BE SERVICED. LOCATE ON THE SAME LEVEL AS EQUIPMENT, INCLUDING ALL ATTICS, BASEMENTS AND CRAWL SPACES. IF LOCATED OUTDOOR OR BELOW GRADE GFCI PROTECTION IS REQUIRED.
- H. ALL ELECTRICAL CONSTRUCTION SHALL BE COORDINATED TO MAINTAIN WALL AND CEILING RATING INDICATED ON THE ARCHITECTURAL DOCUMENTS.

**KEYED NOTES - ELECTRICAL**

1. PROVIDE HUBBELL "RW57750" FOURPLEX OR EQUAL UNDER OUTDOOR DECK AREA. PROVIDE HINGED OPENING ON DECK SPACE FOR OWNER ACCESS.
2. REPLACE EXISTING GLOBE LENS COVERS ON EXISTING OUTDOOR SCONCES. VERIFY LENS TYPE AND FINISH WITH OWNER PRIOR TO INSTALLATION.
3. CONNECT FIXTURES AND EXHAUST FANS TO EXISTING CIRCUITS IN ROOM.
4. PROVIDE INFINITY SERIES CLASS 2 TRANSFORMER "INF-J-60-1-5-12" FOR CONNECTION TO OUTDOOR STRING LIGHTS. MOUNT AS HIGH AS POSSIBLE IN ACCESSIBLE LOCATION.
5. PROVIDE INFINITY SERIES CLASS 2 TRANSFORMER "INF-J-180-3-5-12" FOR CONNECTION TO OUTDOOR STRING LIGHTS. MOUNT AS HIGH AS POSSIBLE IN ACCESSIBLE LOCATION.
6. CIRCUIT EXTERIOR LIGHTING THRU 365 DAY ELECTRONIC ASTRONOMICAL TIME CLOCK FOR SWEEP OFF. INTERMATIC DUAL CIRCUIT ET1125C OR EQUAL. LOCATE TIME CLOCK INDOORS IN ELECTRICAL ROOM. NEW STRING LIGHTS SHALL TURN ON AT DUSK AND OFF WHEN LIBRARY CLOSSES.
7. VERIFY EXACT FIXTURE MOUNTING HEIGHT WITH ARCHITECTURAL PLANS. STRINGS TO BE MOUNTED ON AIRCRAFT CABLES.
8. PROVIDE DUAL CIRCUIT OCCUPANCY / VACANCY LINE VOLTAGE SWITCH TO CONTROL BATHROOM LIGHTING AND FAN. LUTRON OR EQUAL.
9. EXISTING PRESCOLITE WALL SCONCE FIXTURE TO BE RETROFITTED FOR 45W MAX LED. FROM MANUFACTURER. CONTRACTOR TO PROVIDE TITLE 24 CERTIFIED LABEL.
10. PROVIDE WEATHERPROOF EXIT SIGN WITH VANDAL SHIELD 20-YEAR. (ISOLITE-20-1-G-BK-MB) SIGN SHALL BE BLACK AND GREEN TRITIUM GAS SELF-LUMINOUS MOUNTED NEXT TO OR ON THE GATE.
11. PROVIDE LED REMOTE HEADS. CONNECT TO NEW INTERIOR EXIT SIGN.
12. PROVIDE NEW DIMMER FOR OUTDOOR SCONCES. VERIFY WITH OWNER REPRESENTATIVE EXACT MOUNTING LOCATION. DIMMER SHOULD CONTROL ALL STRINGS AT ONCE. PROVIDE LUTRON DIVA 0-10V. COORDINATE WITH MANUFACTURER EXACT PRODUCT NUMBER.

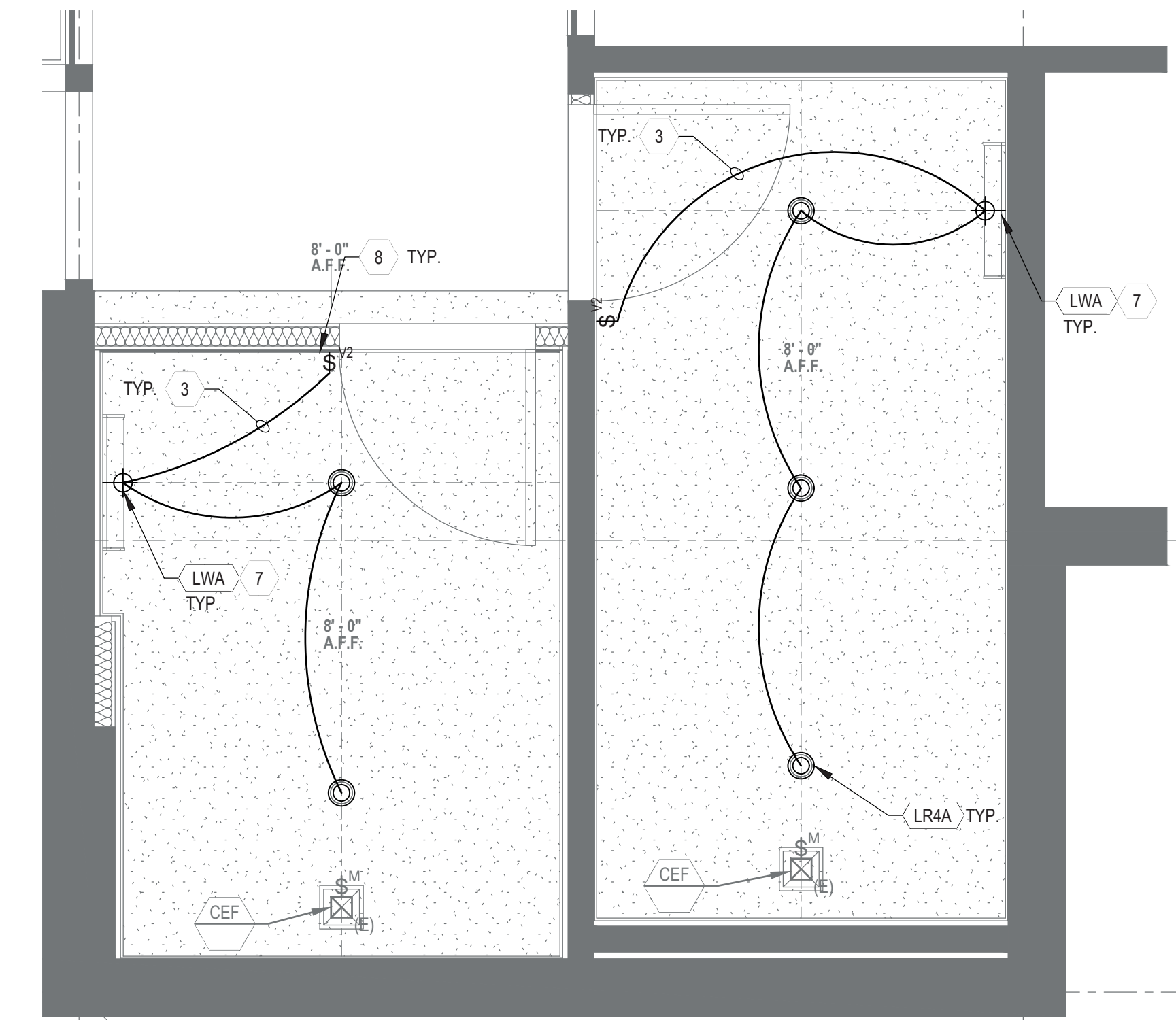
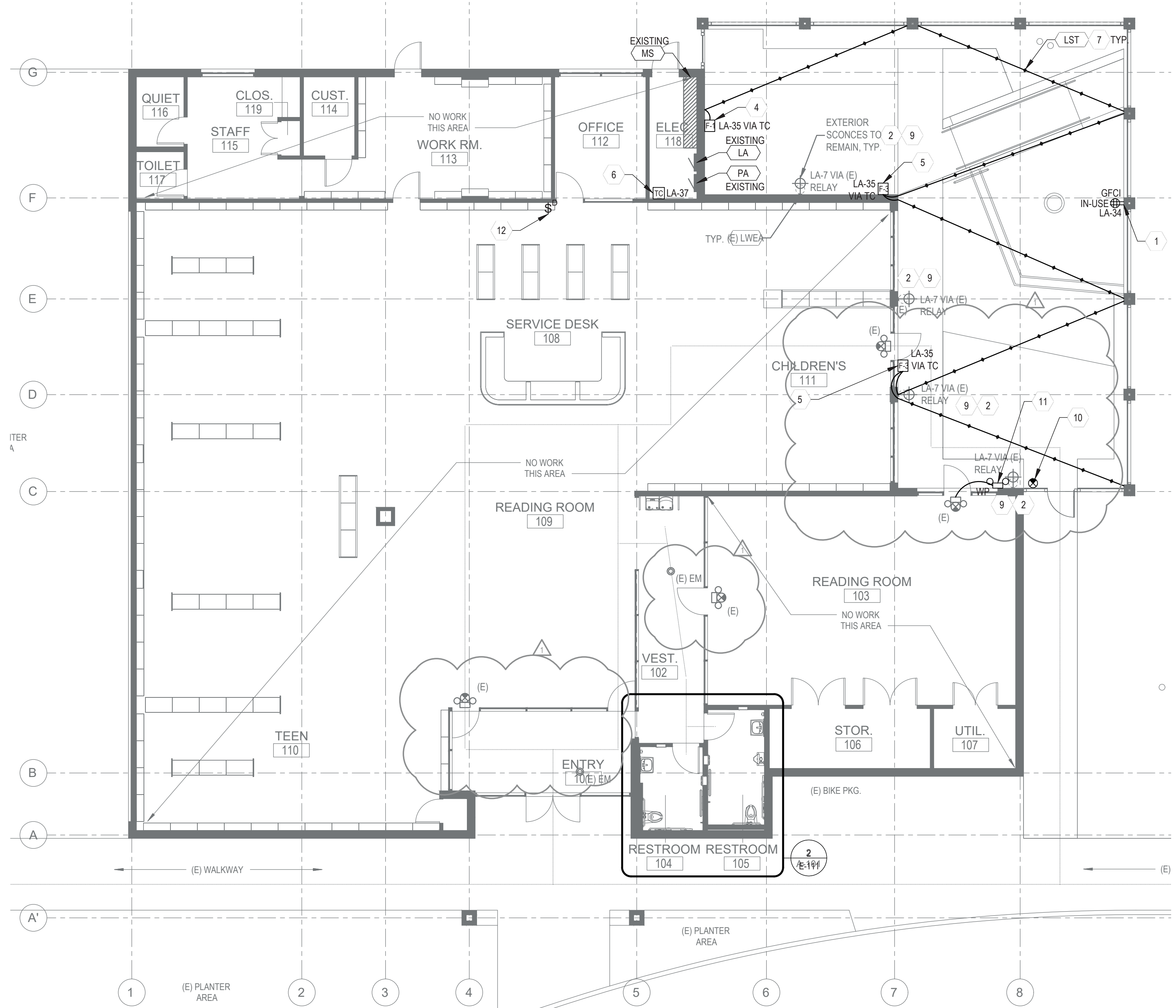
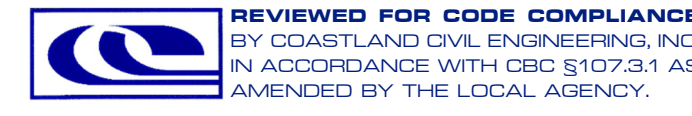

**1 ELECTRICAL PLAN**  
SCALE: 1/8" = 1'-0"

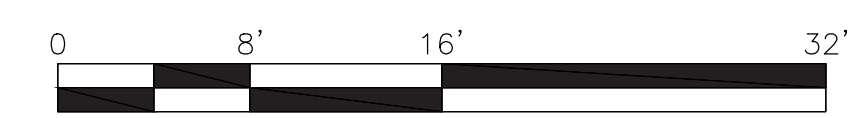

**2 ENLARGED LIGHTING PLAN**  
SCALE: 1/2" = 1'-0"

REVISION SCHEDULE		
NO.	DESCRIPTION	DATE
	PERMIT	5/20/24
1	PLAN CHECK	08/19/24

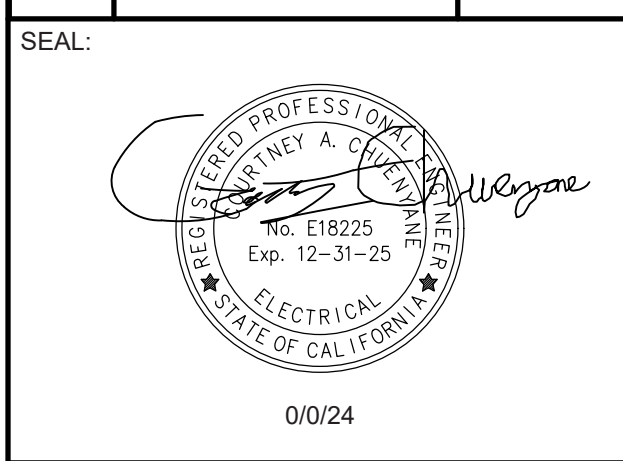

**BrokawDesign**  
P.O. BOX 3103  
ROHNERT PARK, CA 94927  
www.brokawdesign.com

PROJECT:  
**CLOVERDALE LIBRARY PATIO ALTERATION**  
401 N. CLOVERDALE BLVD.  
CLOVERDALE, CA 95425

SHEET NAME:  
**ELECTRICAL PLAN**

ISSUE DATE:	09/22/2024
PREPARATION AND REVIEW	
DRAWN BY:	CB
DESIGNER:	CB
PROJ MGR:	CAC
PEER REVIEW:	

SHEET NUMBER:  
**E111**









